D.C.

לכו נרננה

223

volle Alt

22235

Sella Canta

Cantor

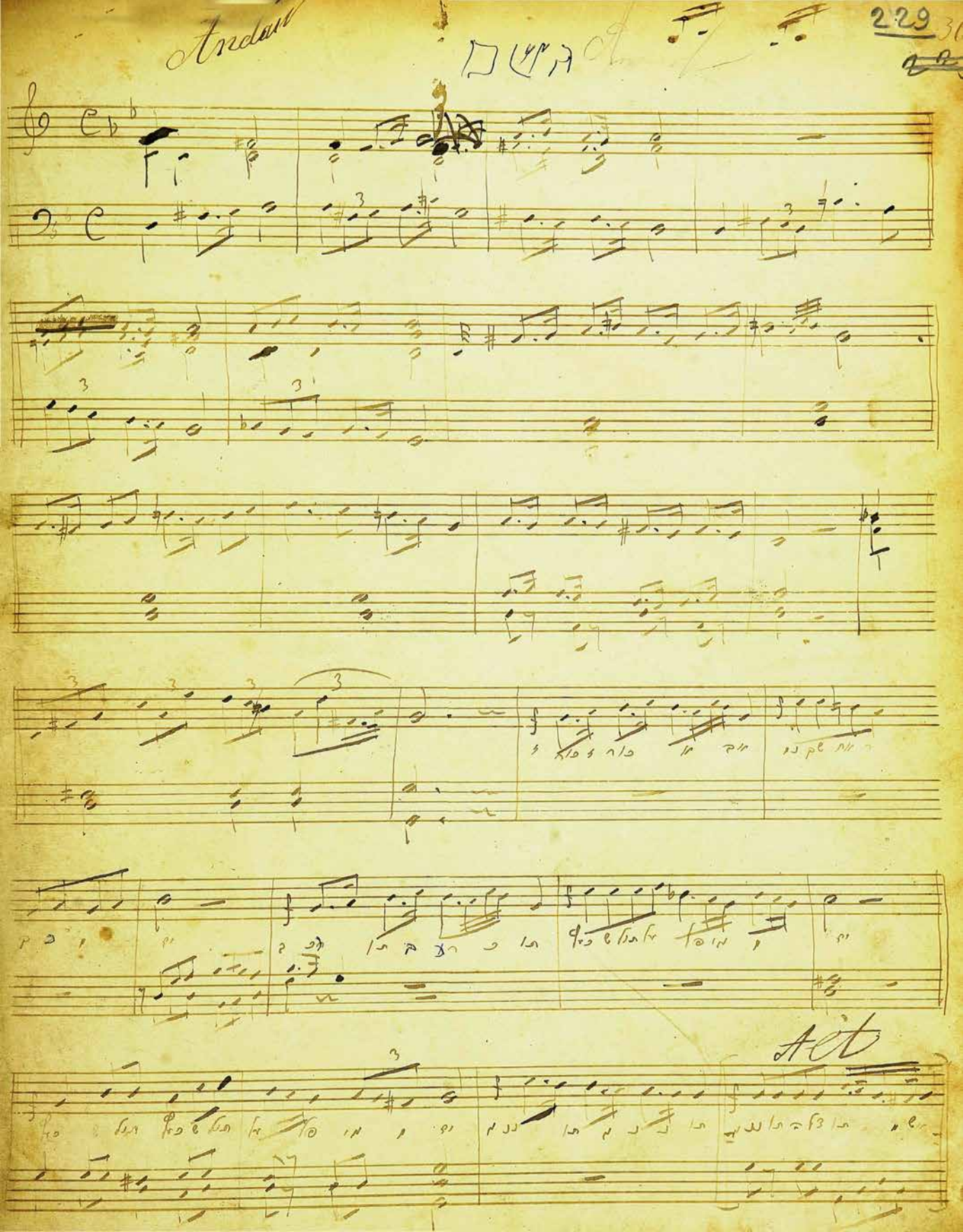

Alt solo

Cyran

Coro

Tutti

להודות לה'

Cantor

15 a 38

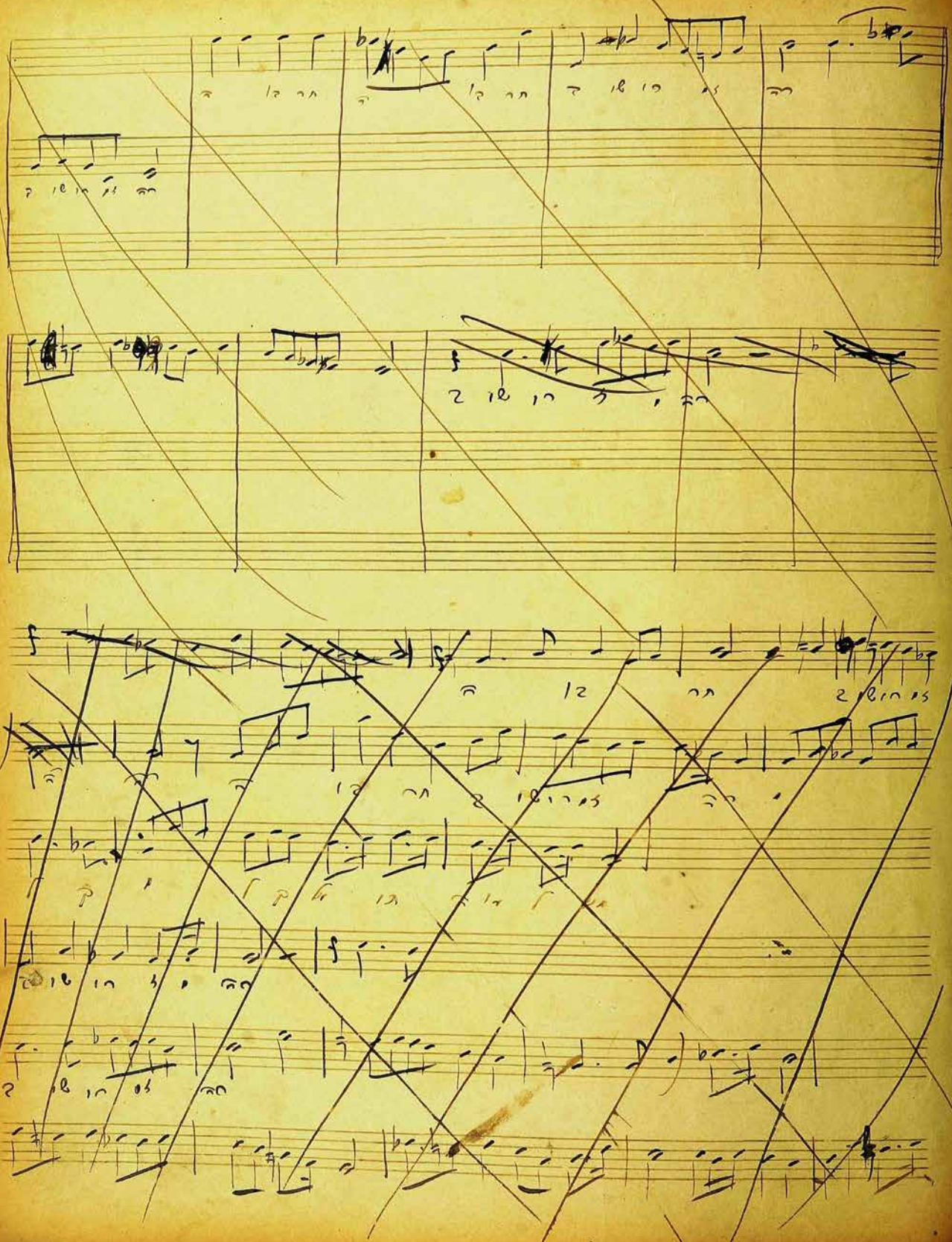

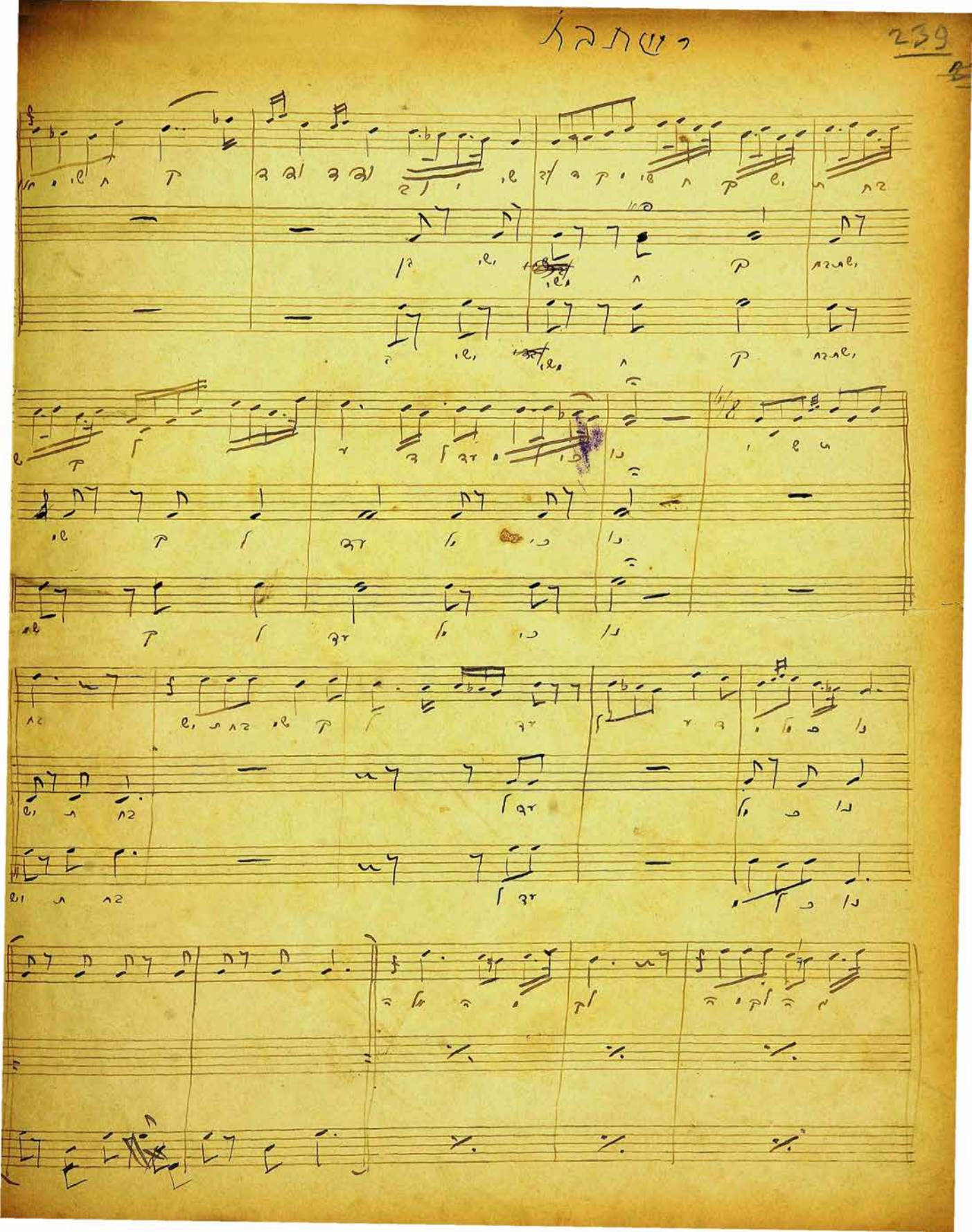

Capture

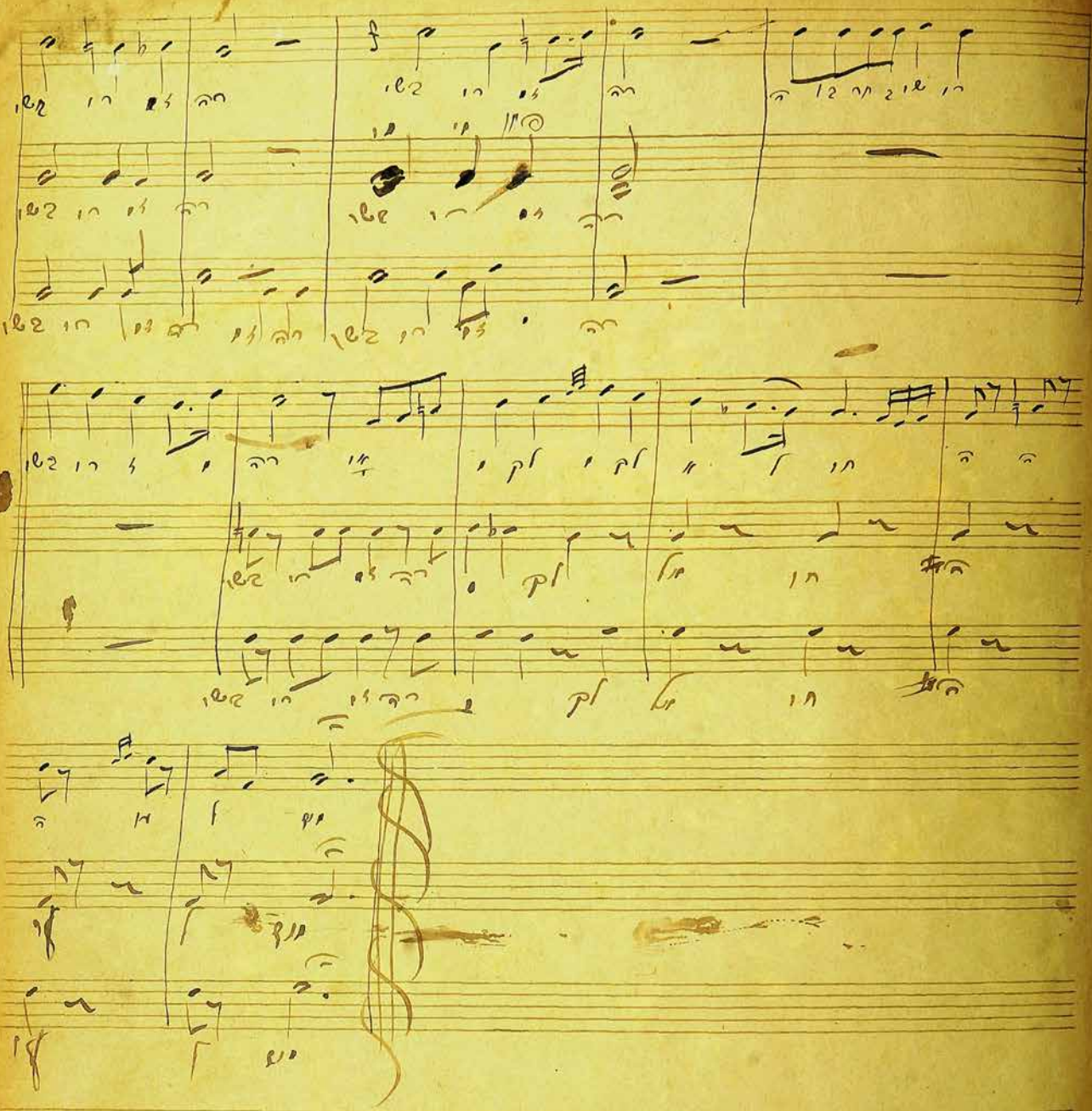

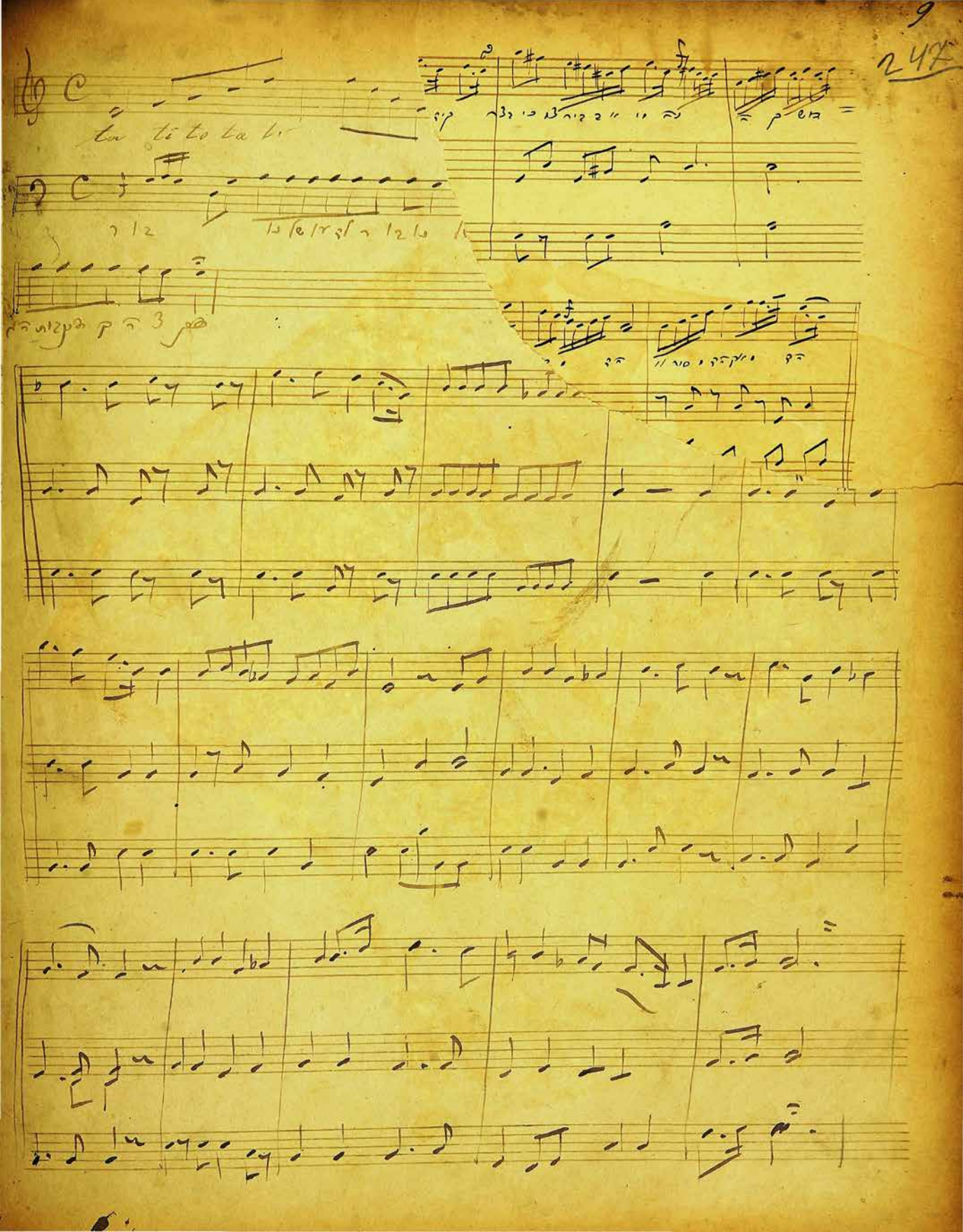

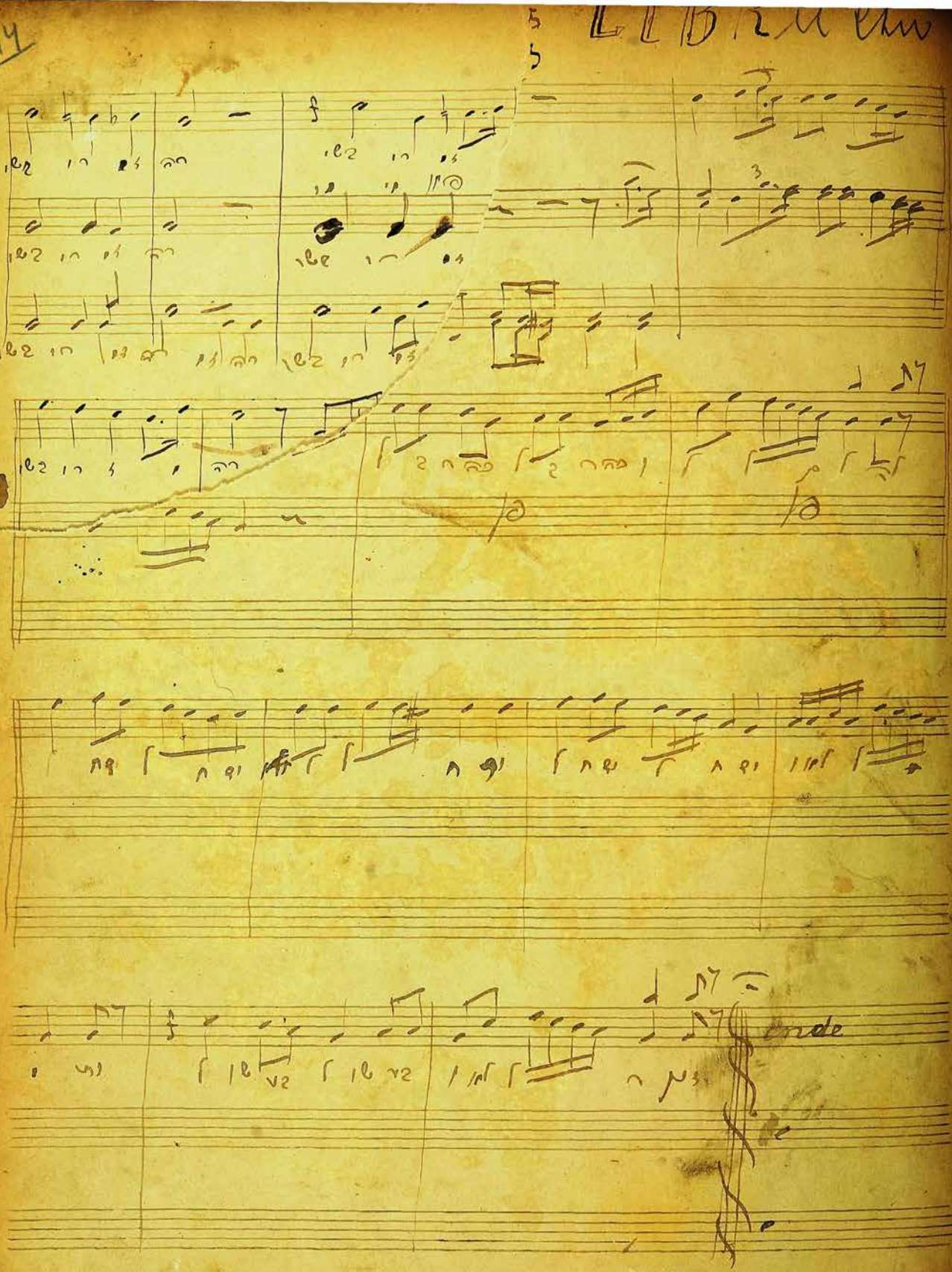
Ende

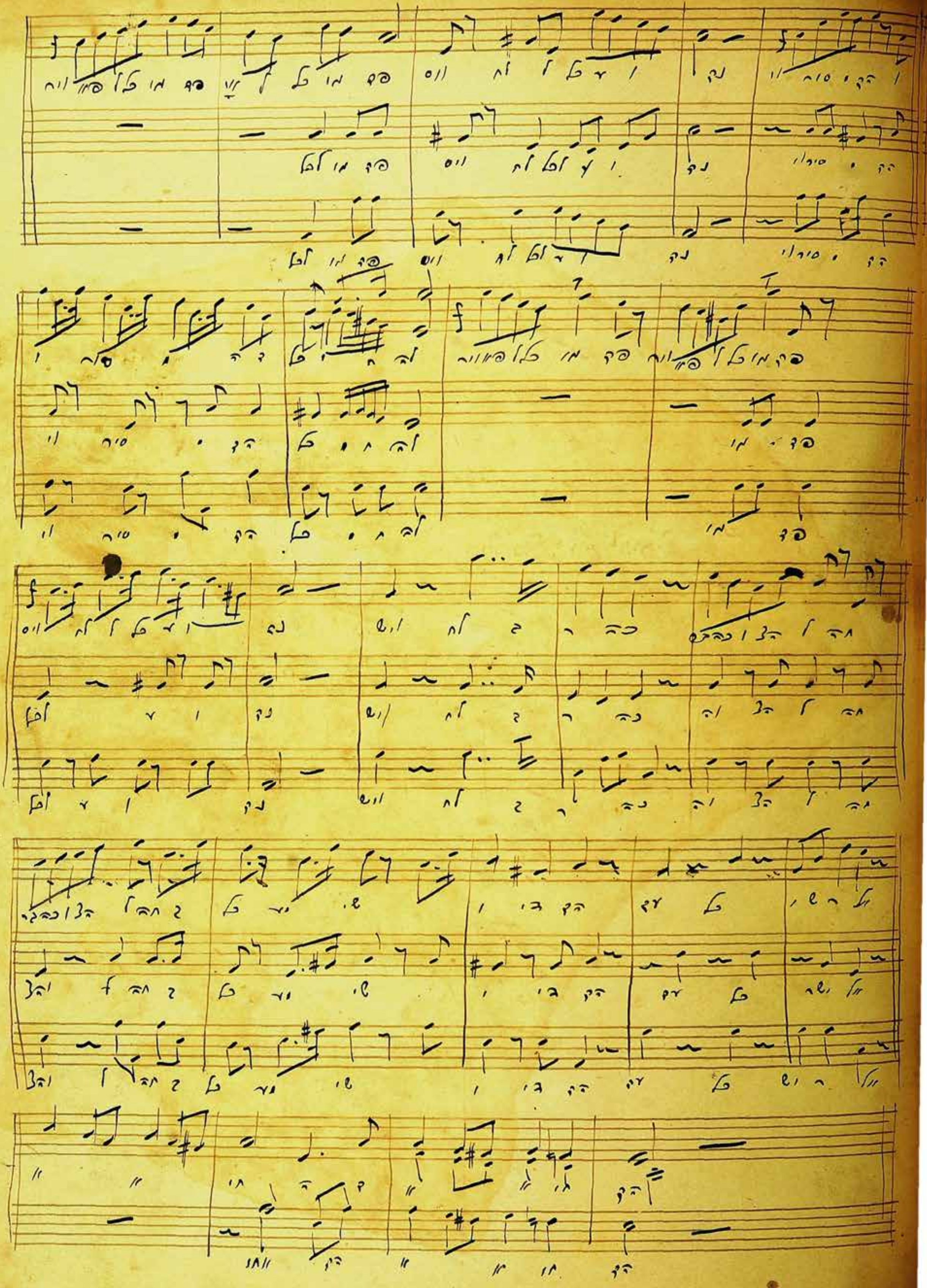

מלך מלכי המלכים

Recit

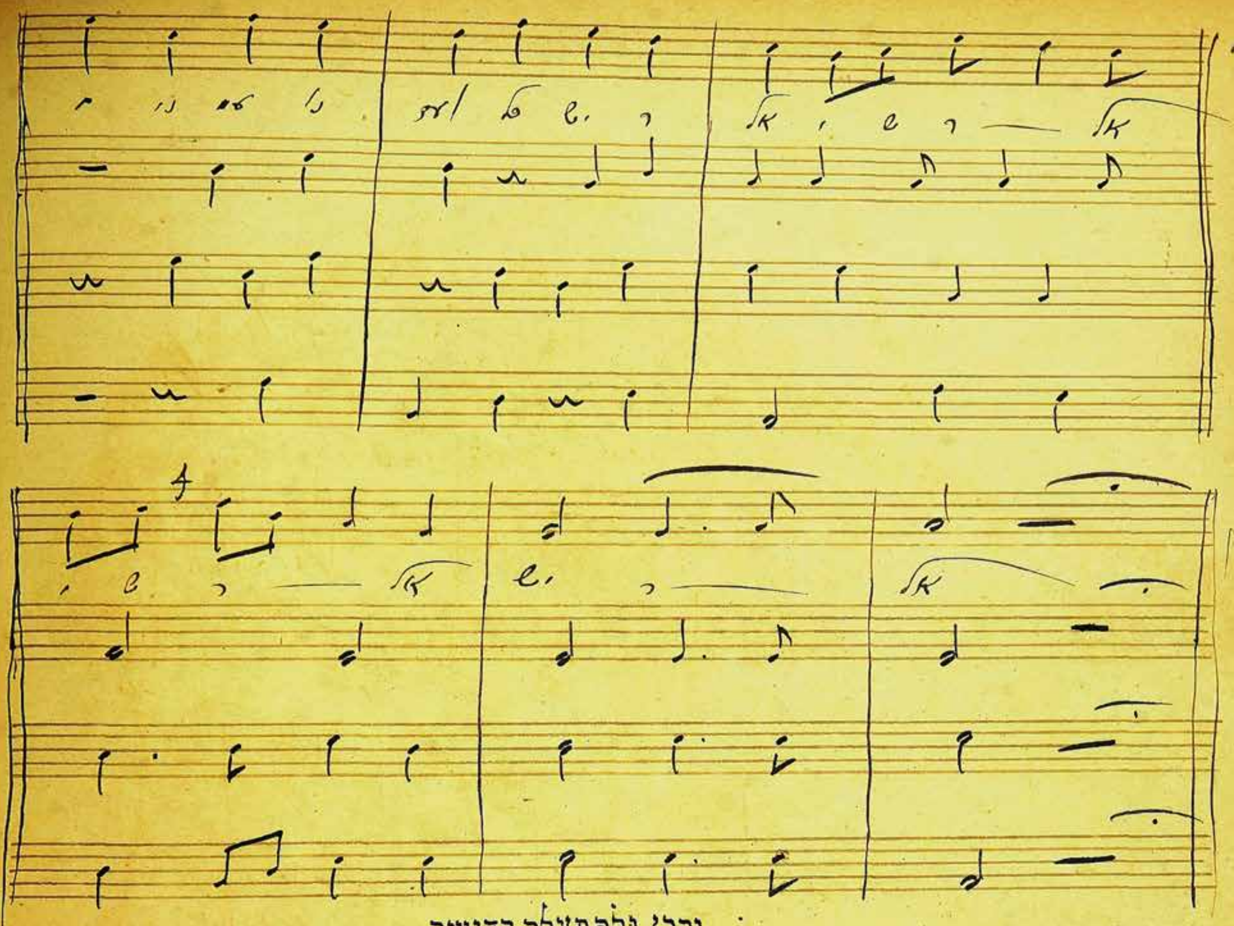

ובכן ולך תעלה קדושה

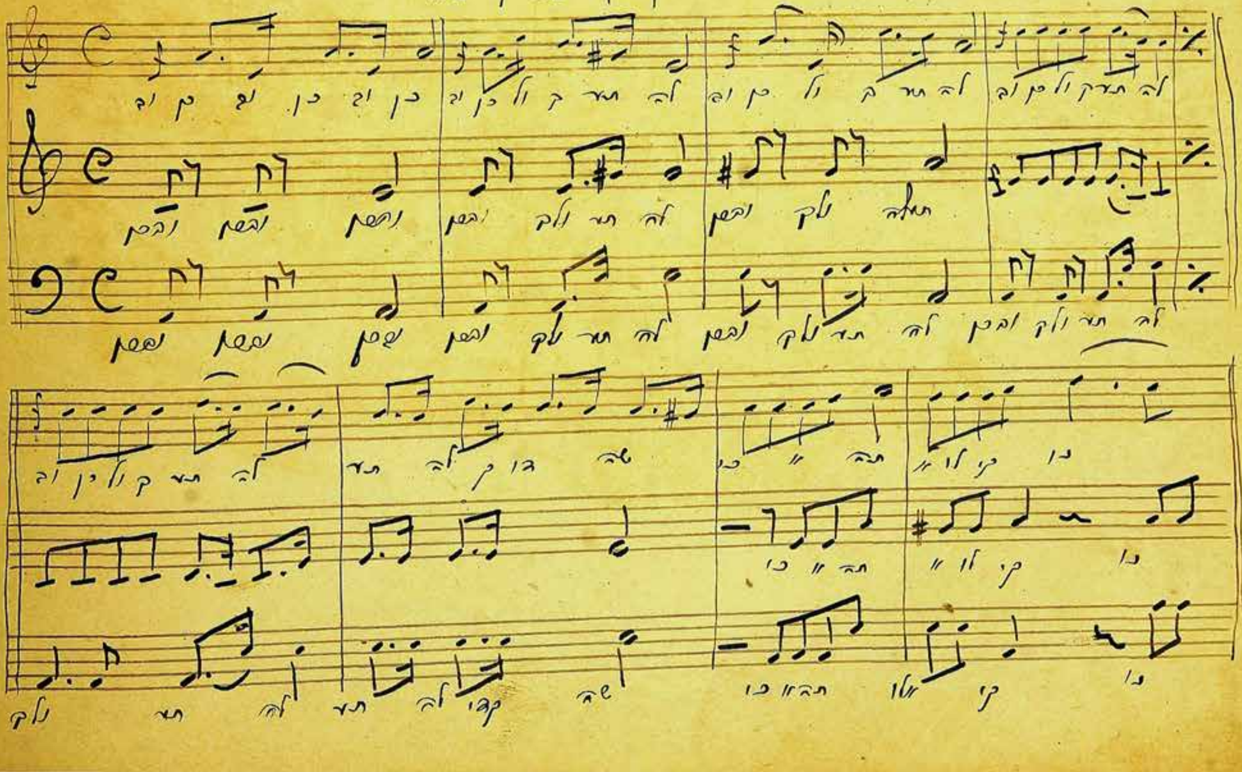

Alto

Cantor

Soprano

Cantor

Señor

Sole sopran

Sol

Señor

Sopran 2ter

Sole Alt

Solo Alt

Cantor

Tenor

Cello

ה׳ בעזך

Andante

Cantor Andantino

Andante

Cantor

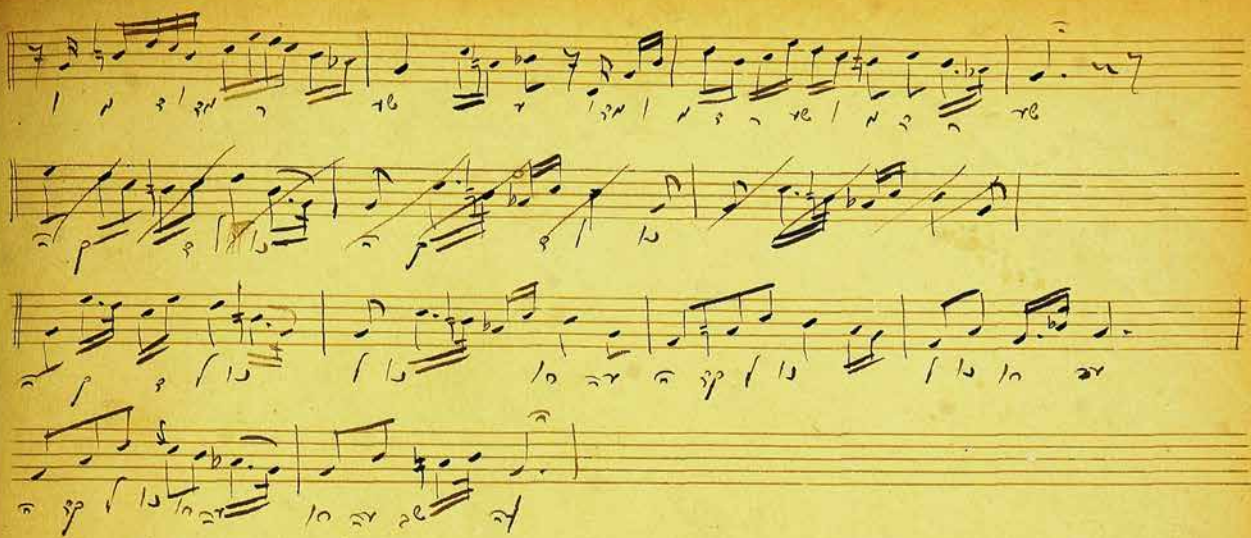

Klarsfeld. Alt. Tenor. Tarnopol Freid^o

Basho Sopran Freid

Mnowcmnbany

Tarnopol

Tarnopol

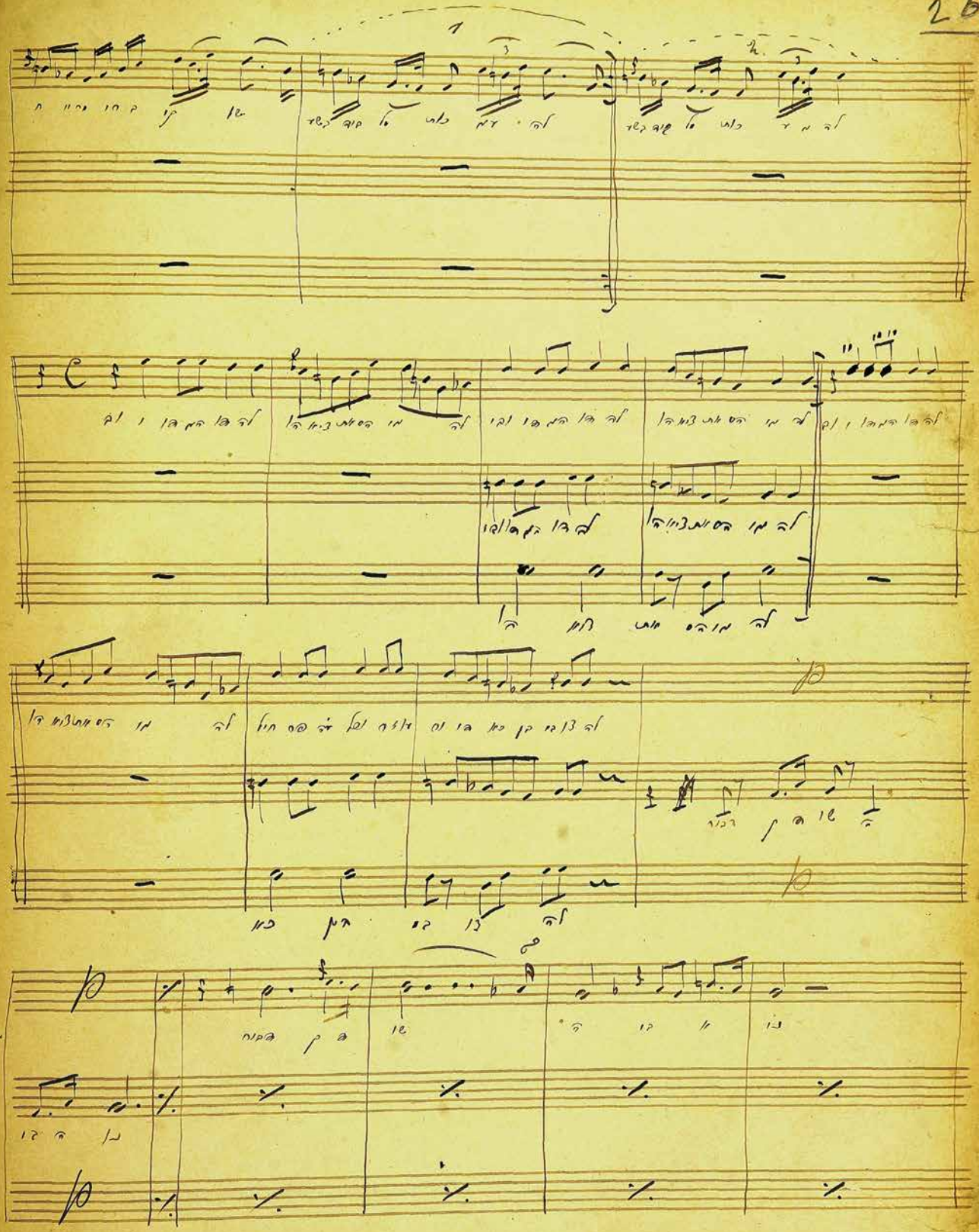

תקע בשופר

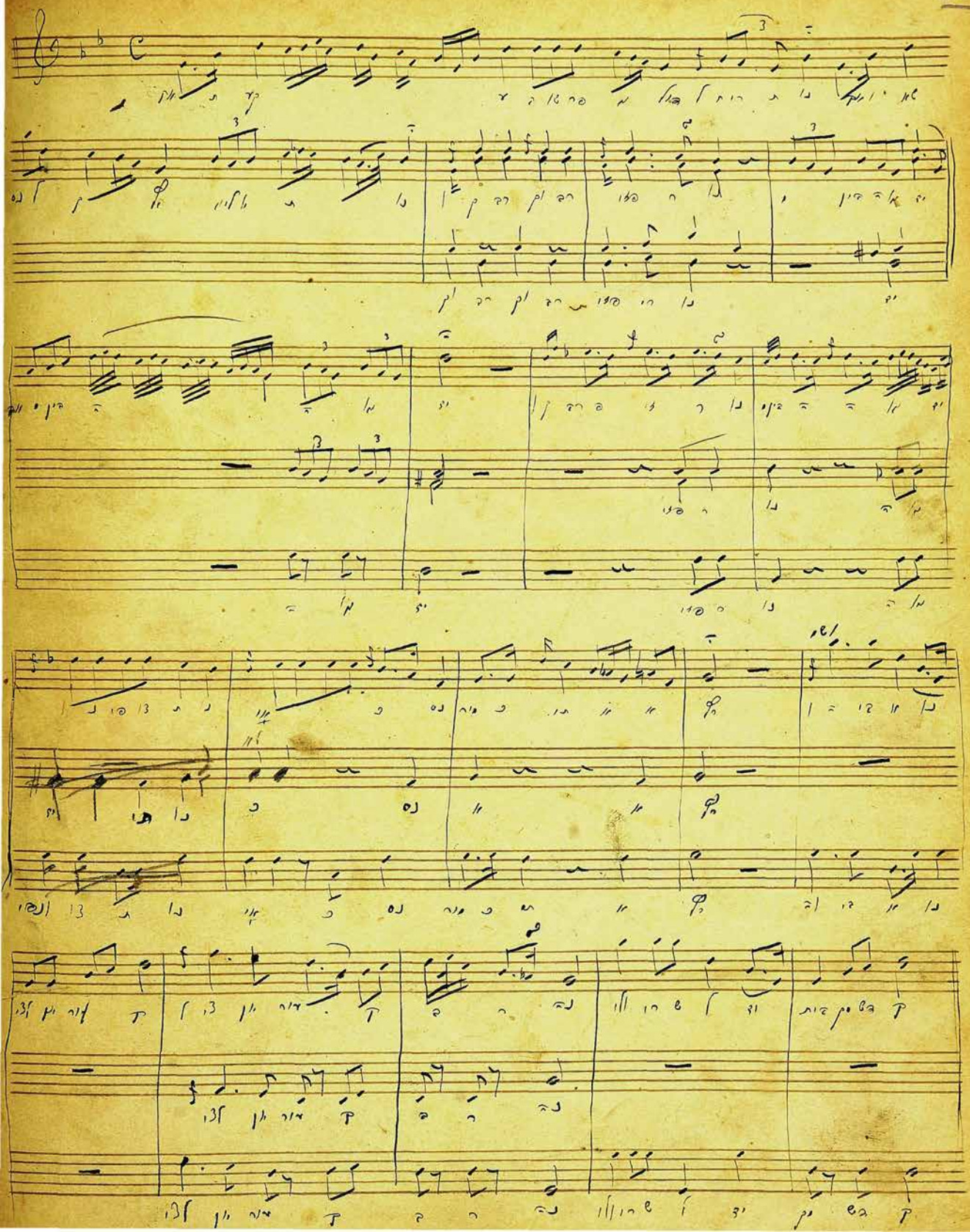

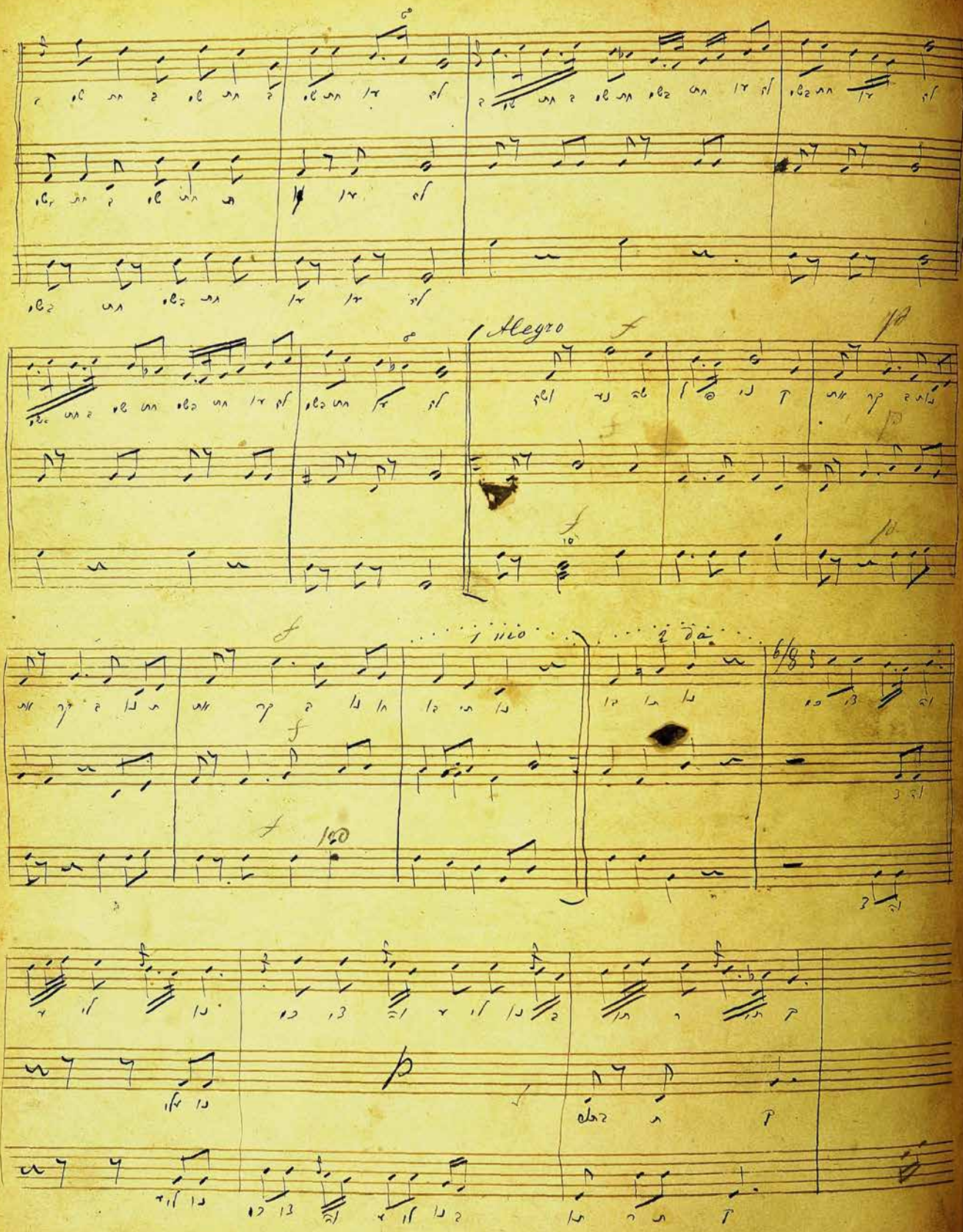
Alegro
1 mo
2 da

Cantor

molto Allegro

Cantor

Andante M.

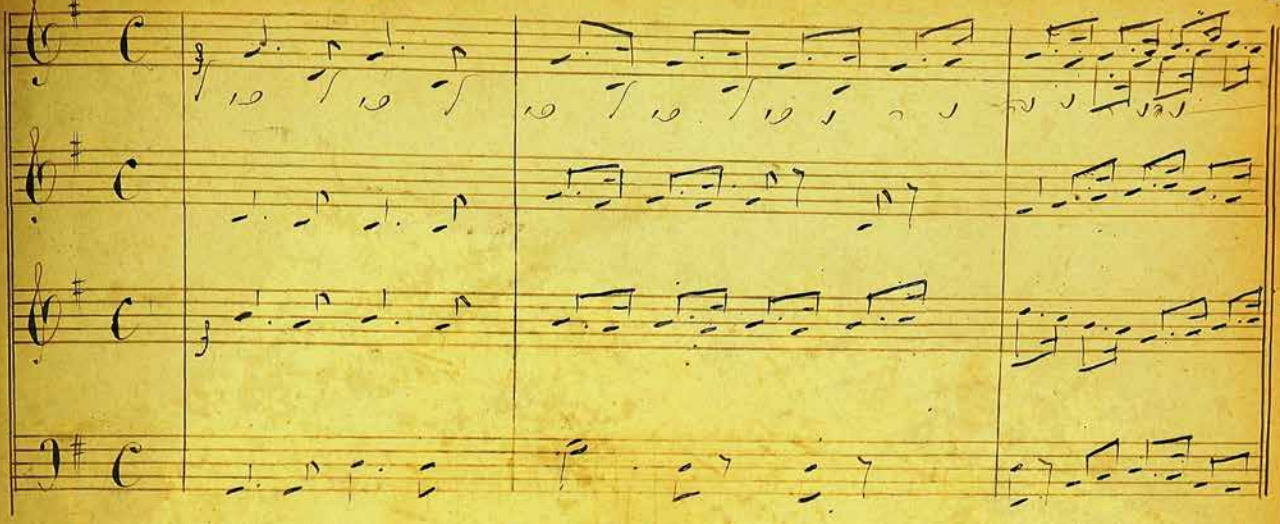

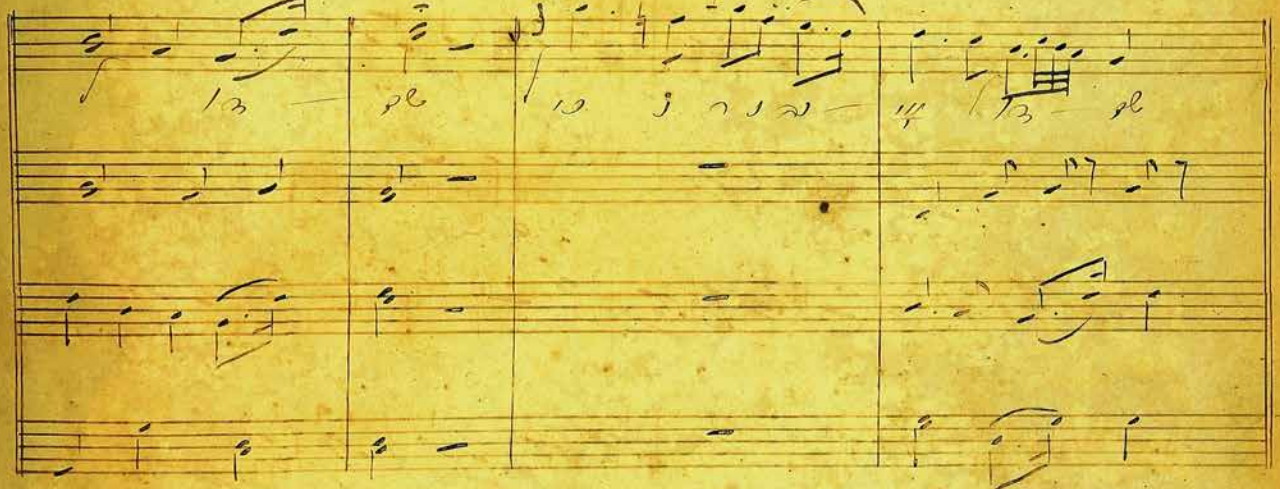

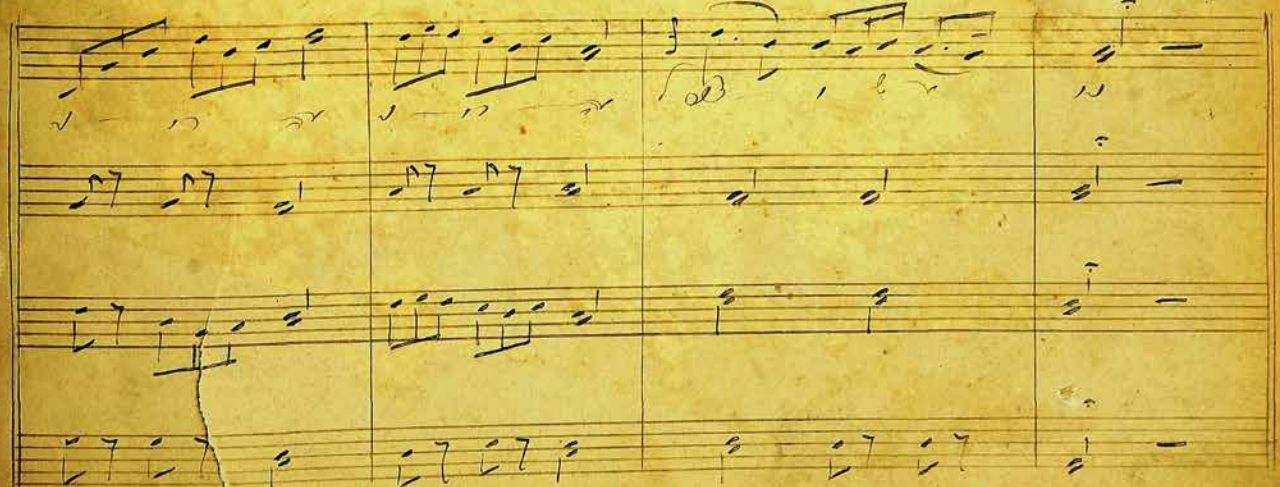

Cantor

Soli Tenors

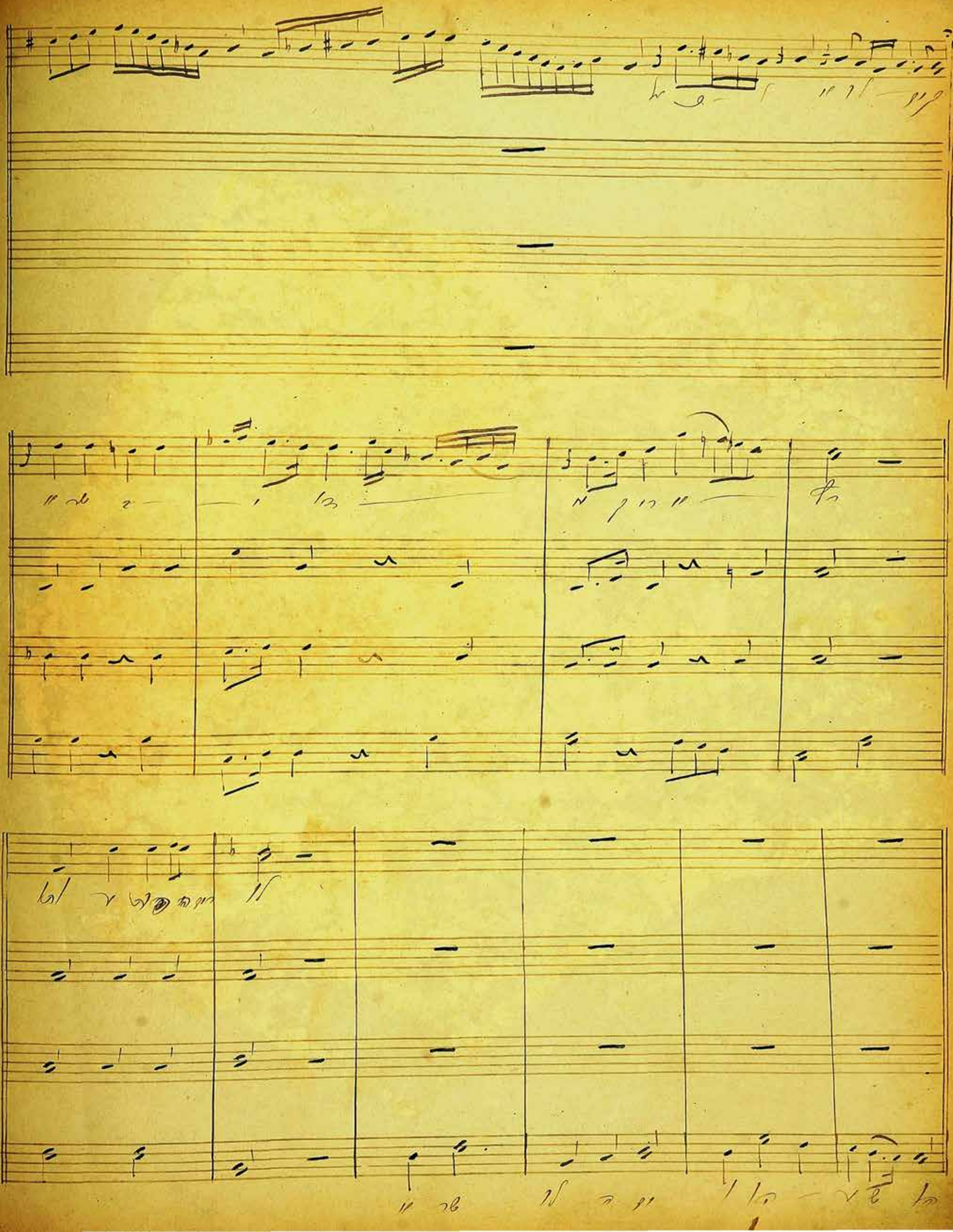

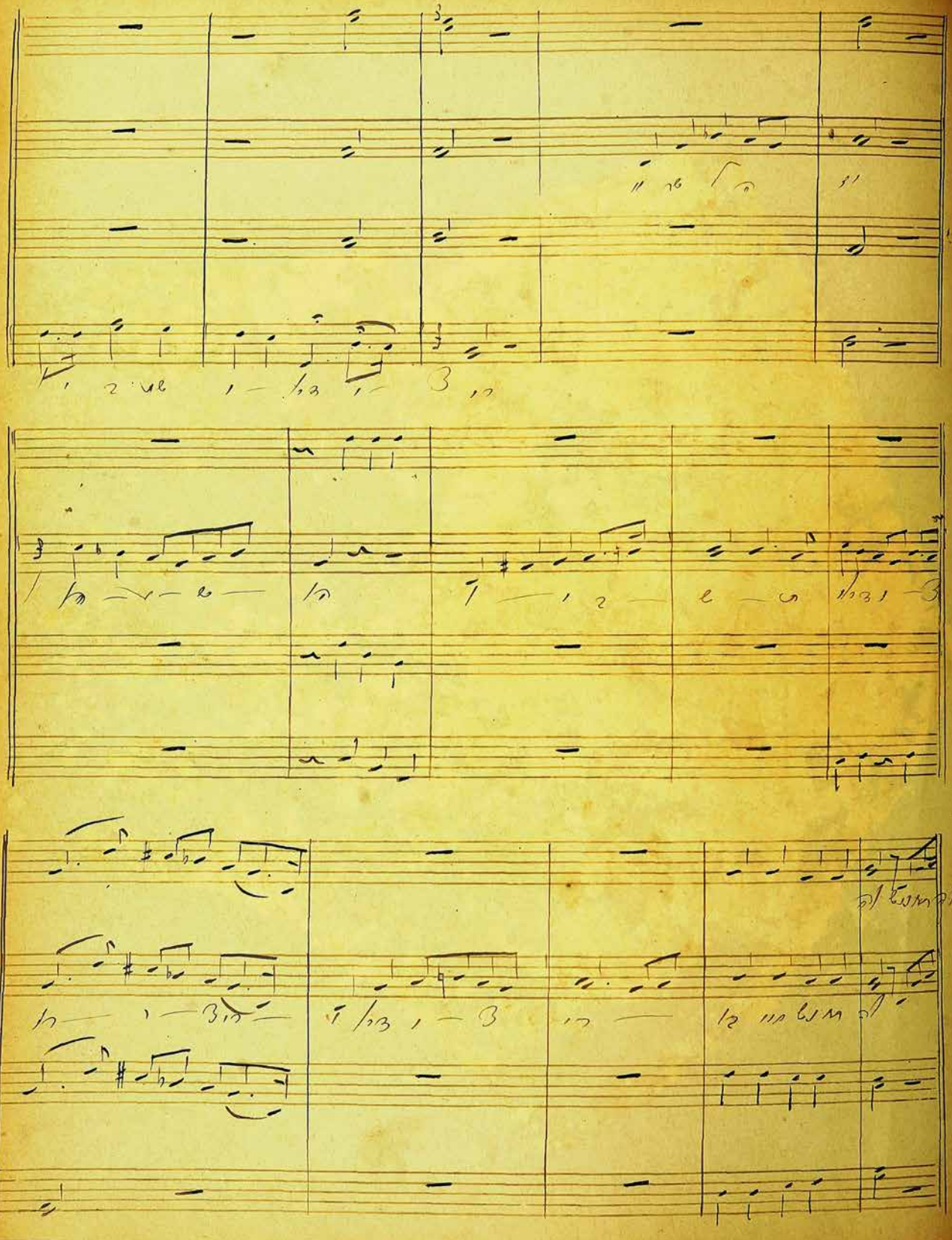

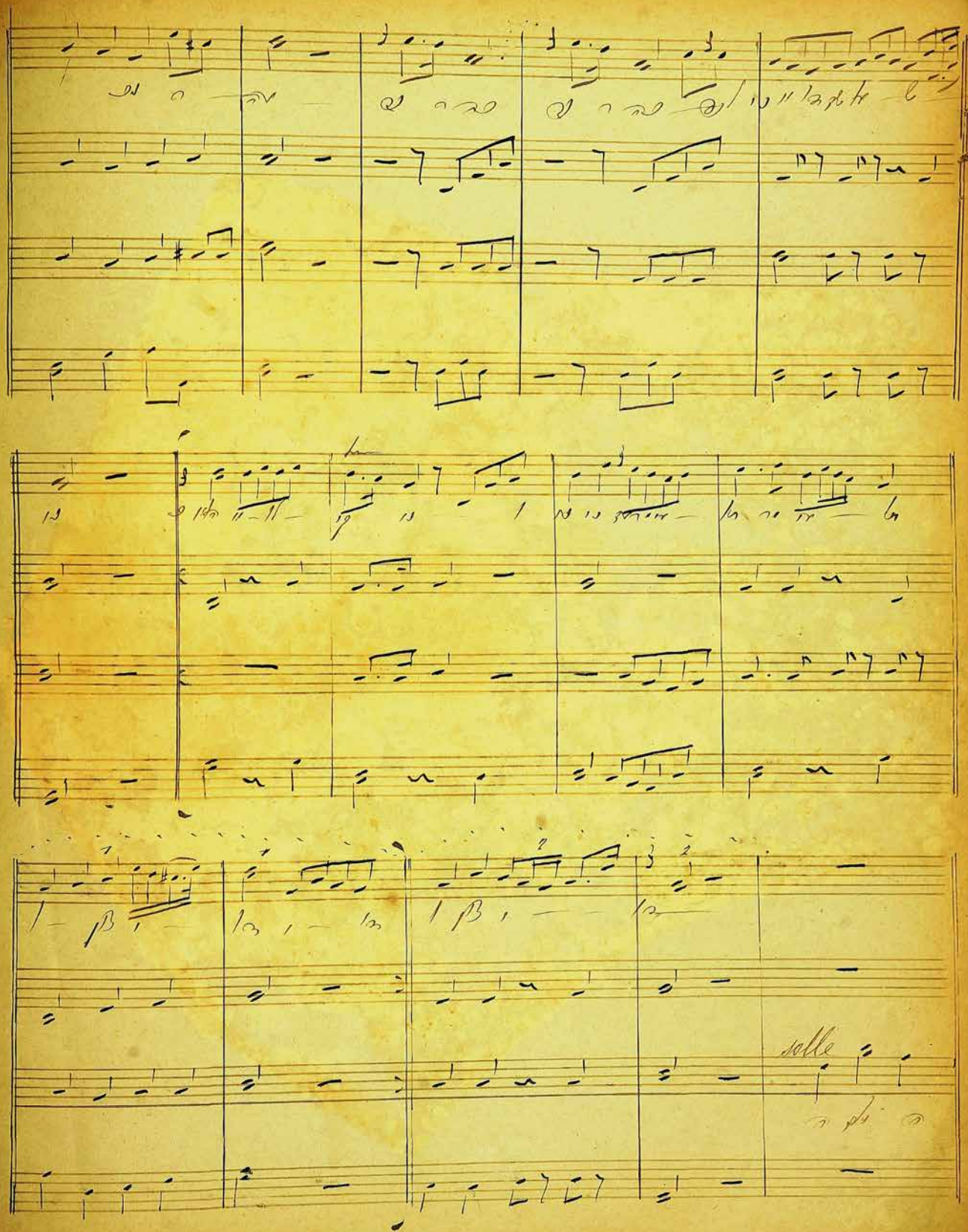
solle

solli

6/8

6/8

6/8

6/8

Solle Cantor

Allegro Moderato

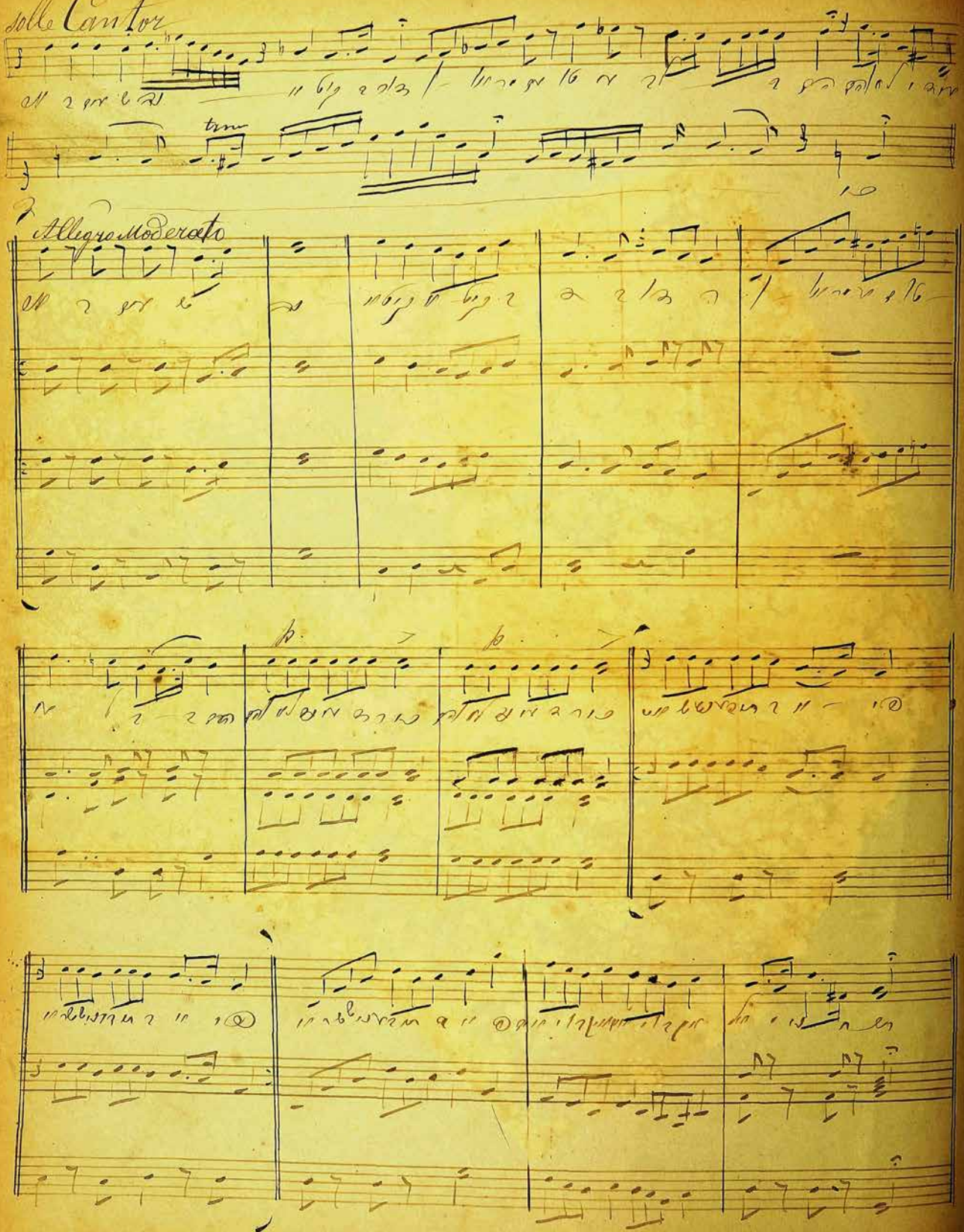

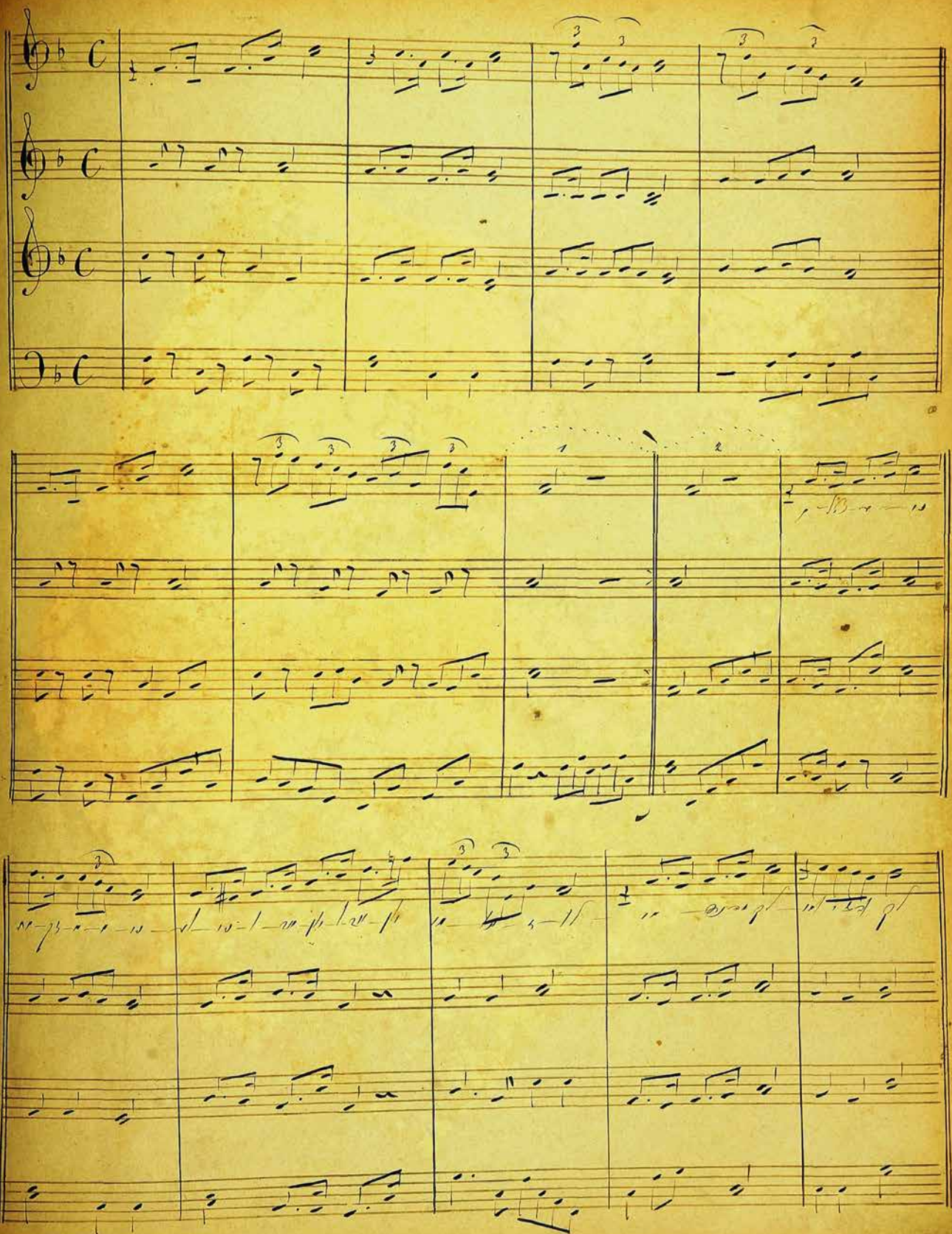

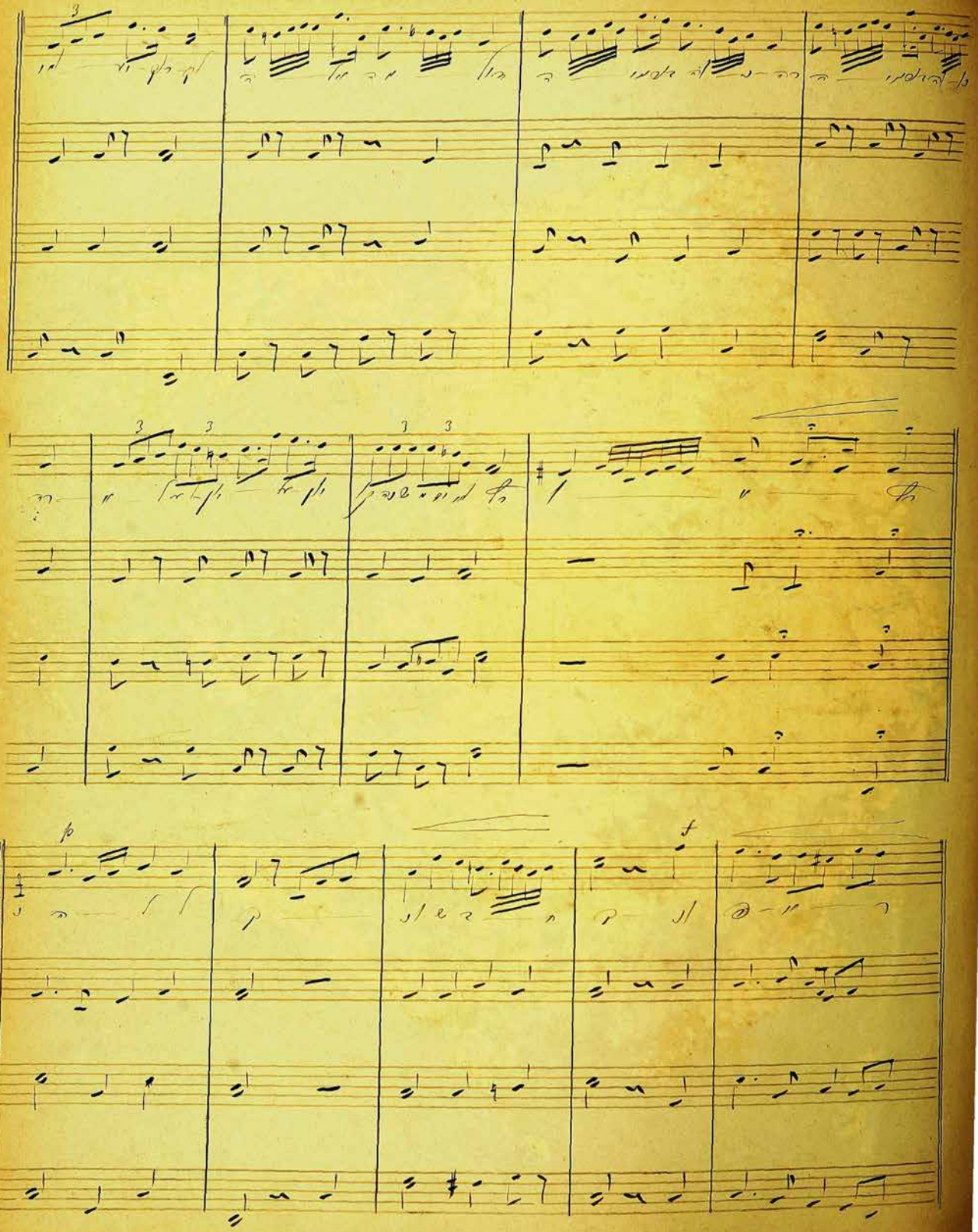

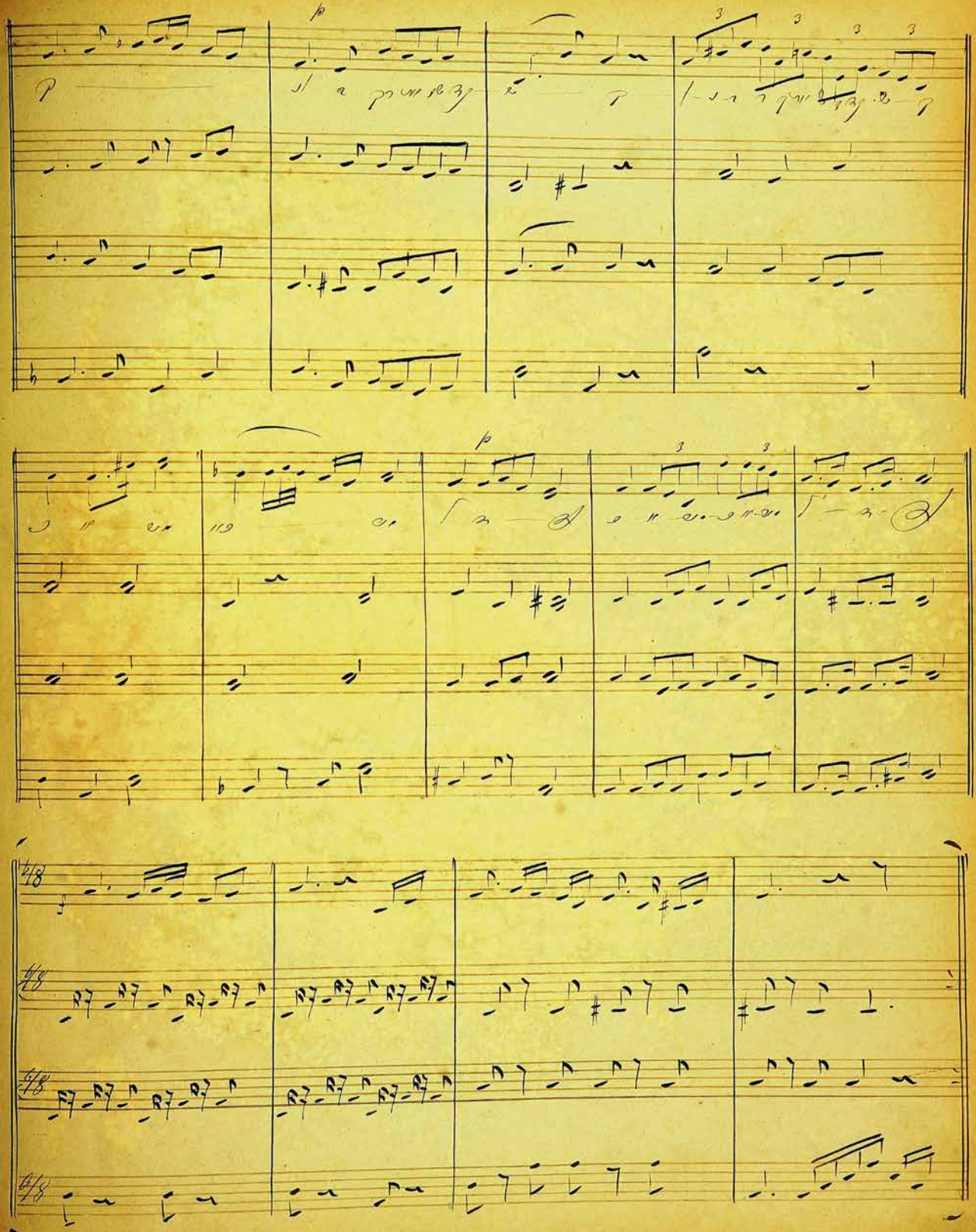

Tenor

Cantor

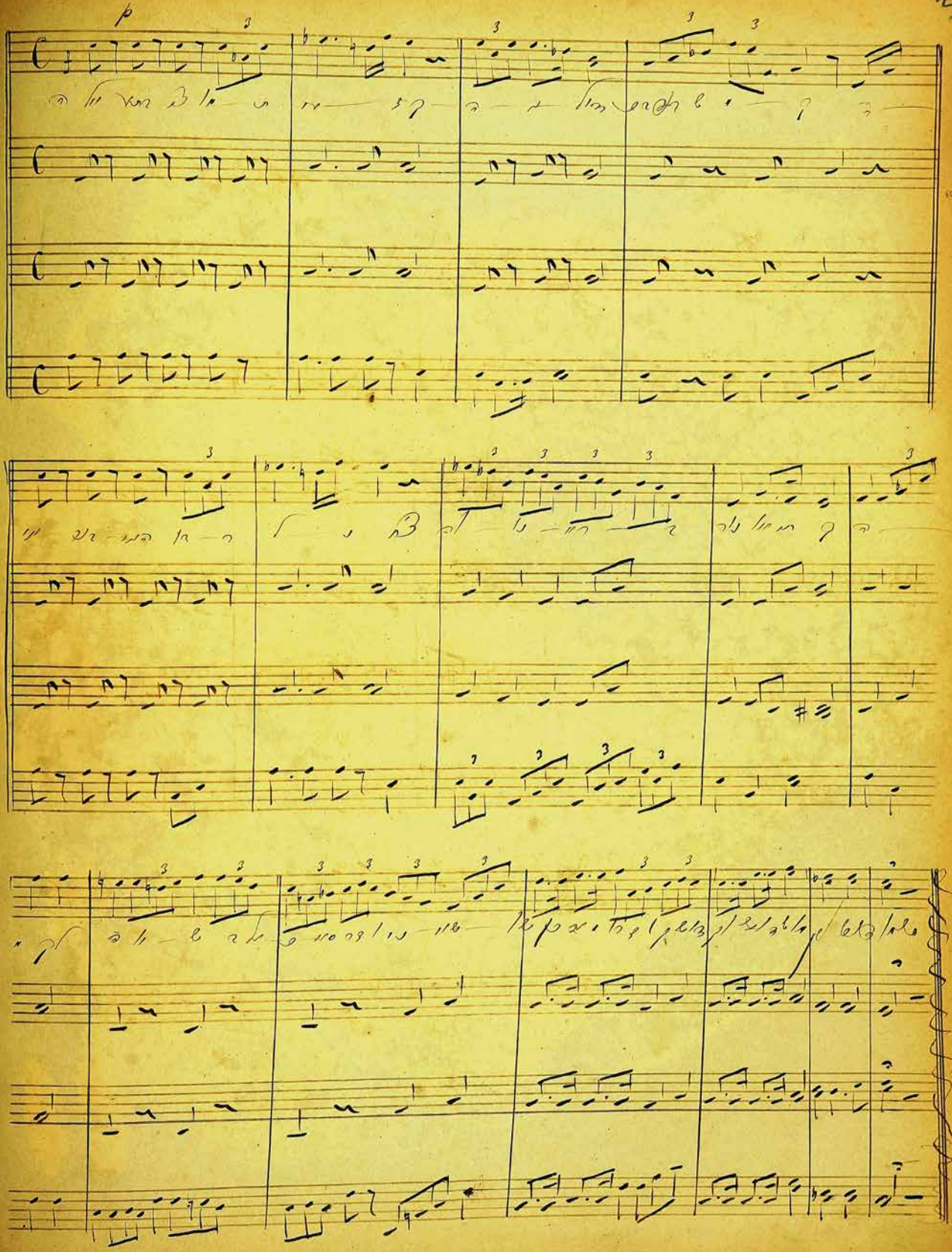

M. f

3 3 3 3 f 3 p

f p f p

f p

Andante p.

Andante

Cantor

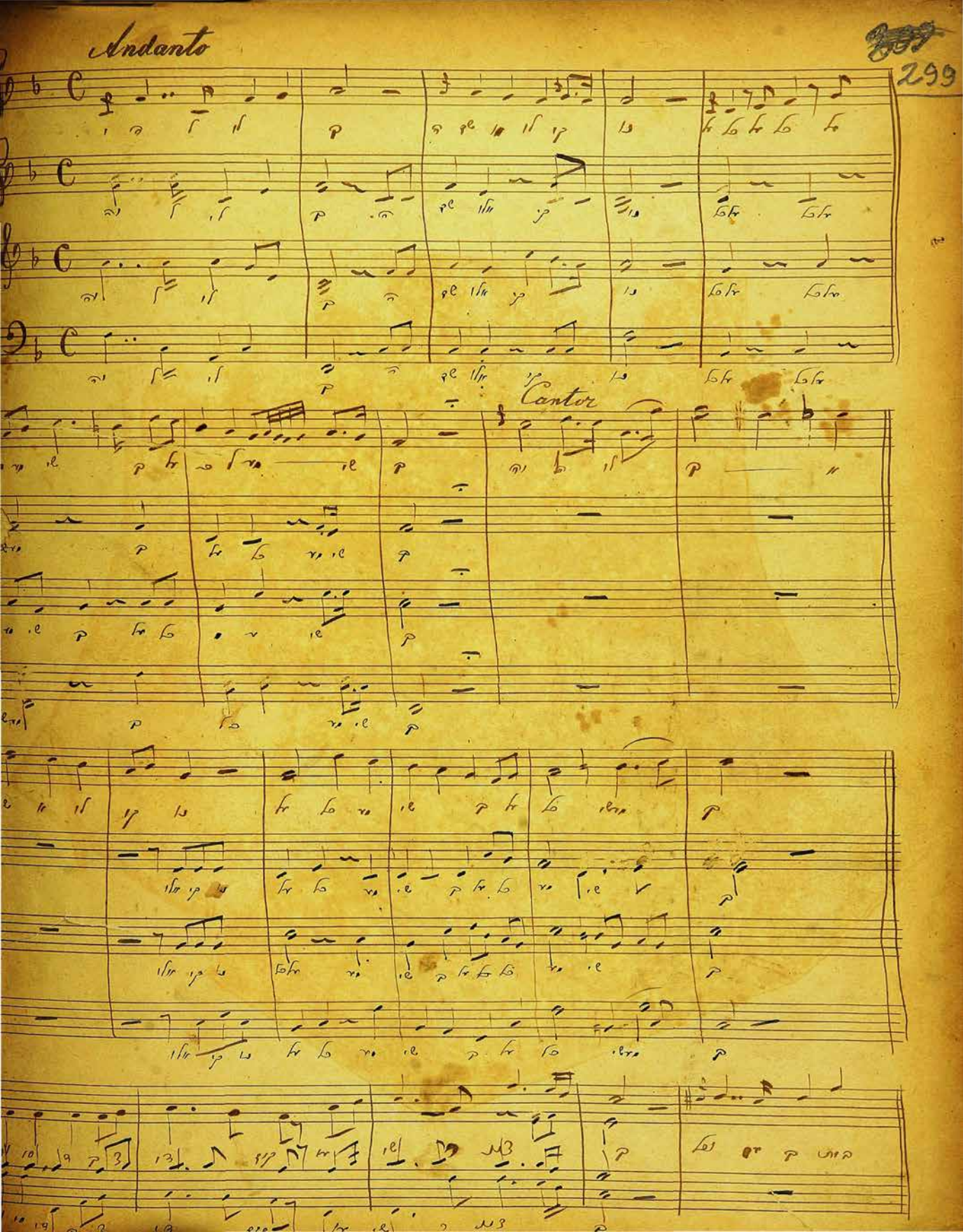

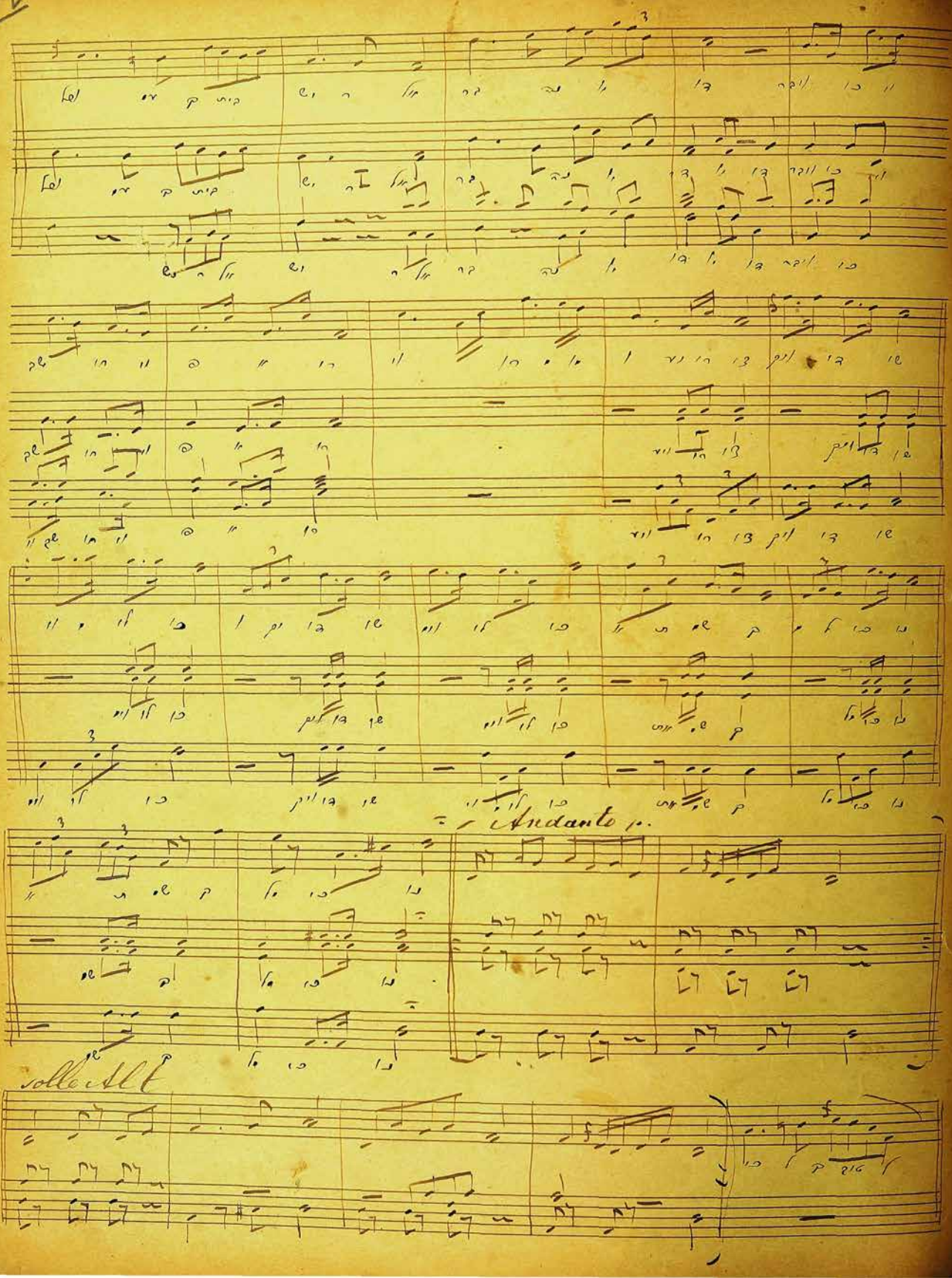
Andante
Solo

Cantor

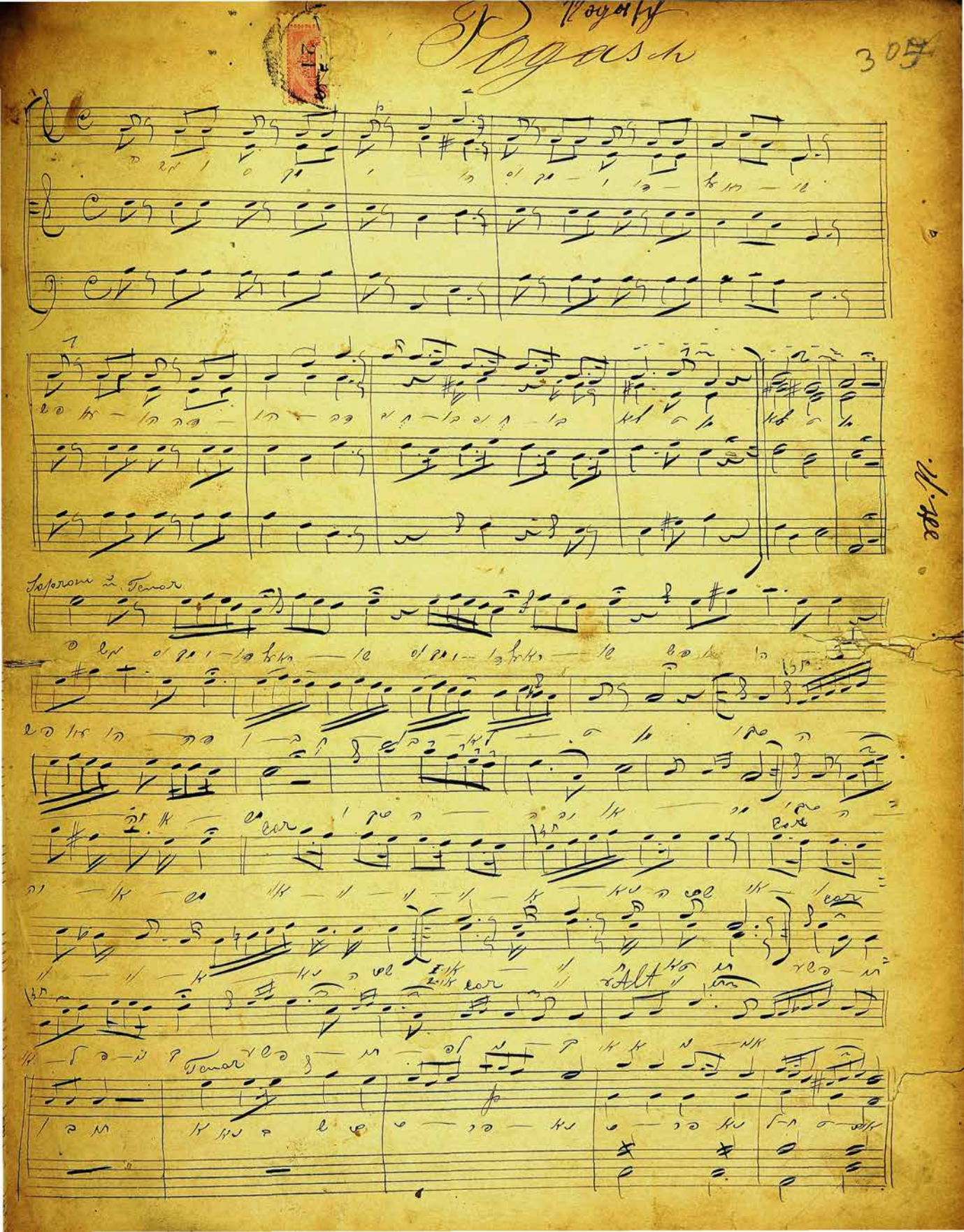

Tenor

Tenor

Sopranos

Alt

Sopr.

Alt

Alt

Tenor

Bass

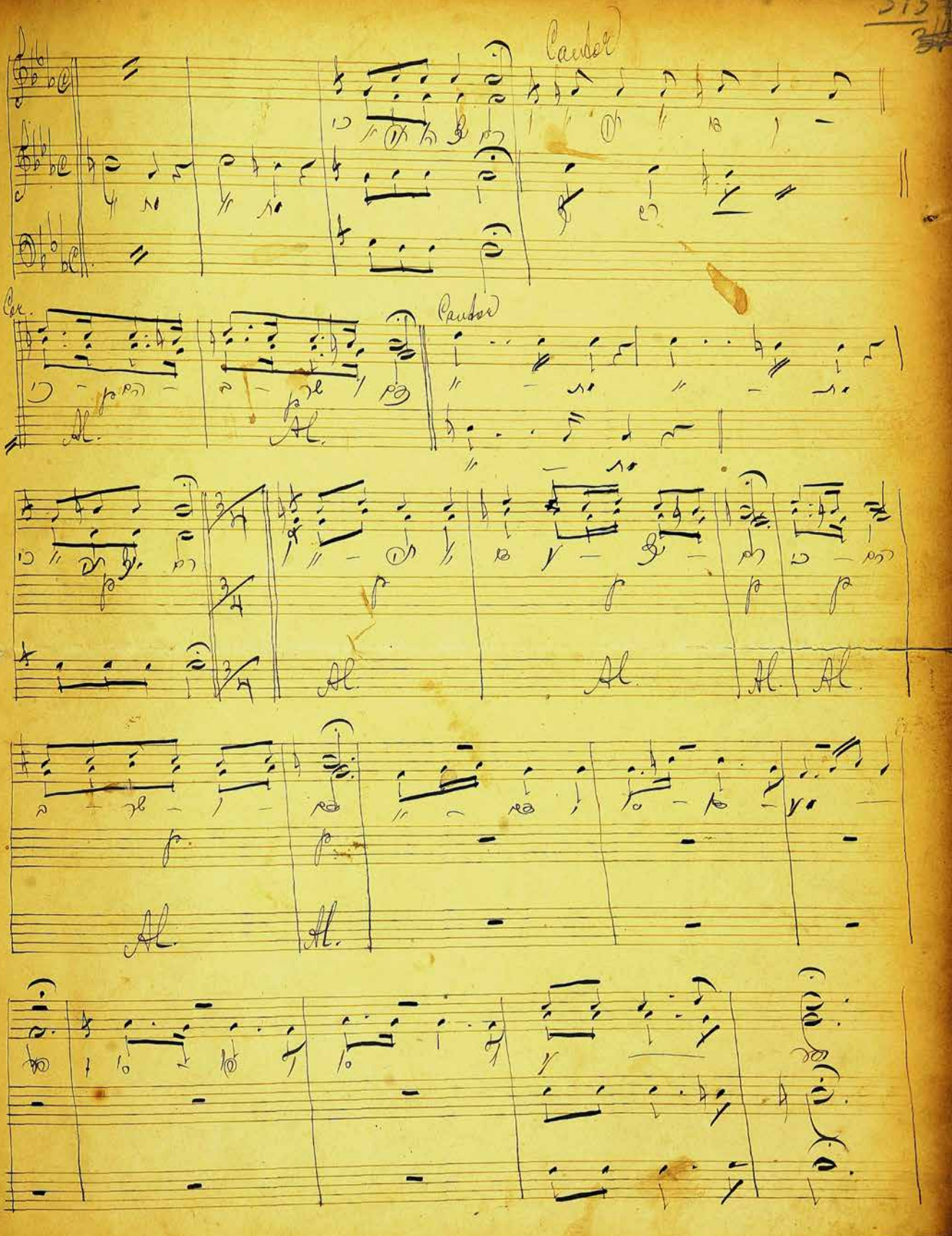
Candor
Cor.
Al.
Candor

u dom je – so toj – me
weso foj – we so foj – le

fer be nof scho ju wi – lach moj mu schil ke che
for

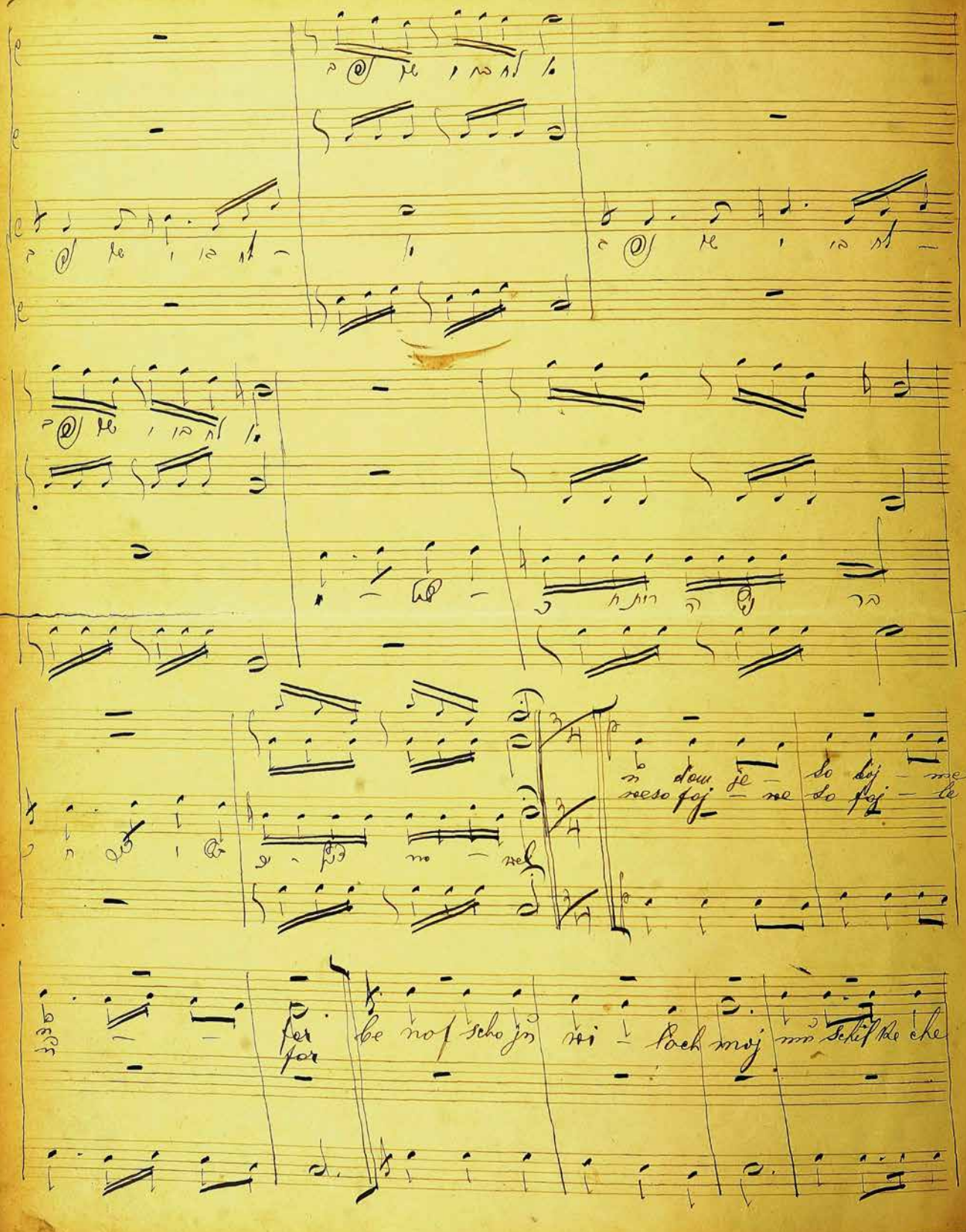

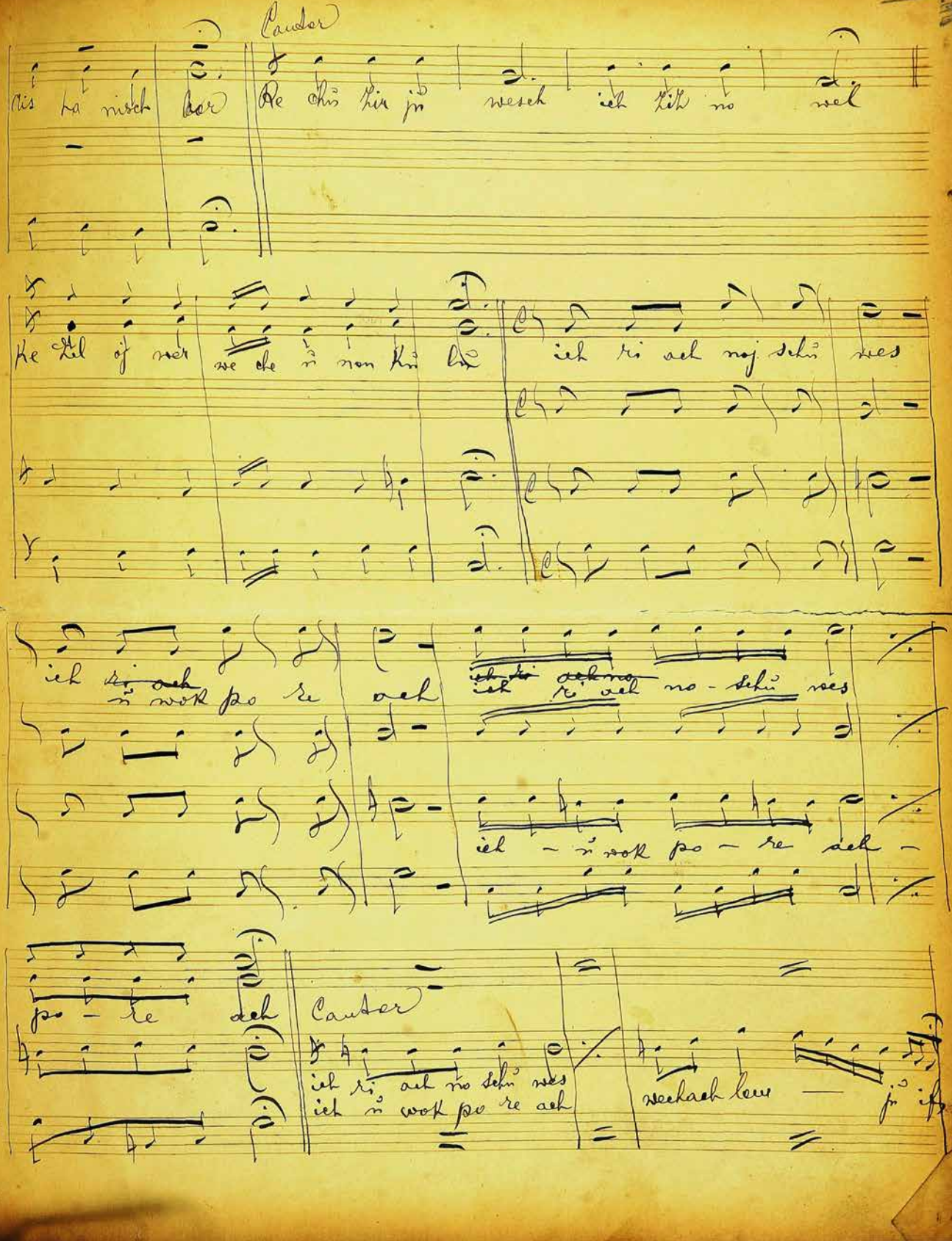
Cauder
Cauder

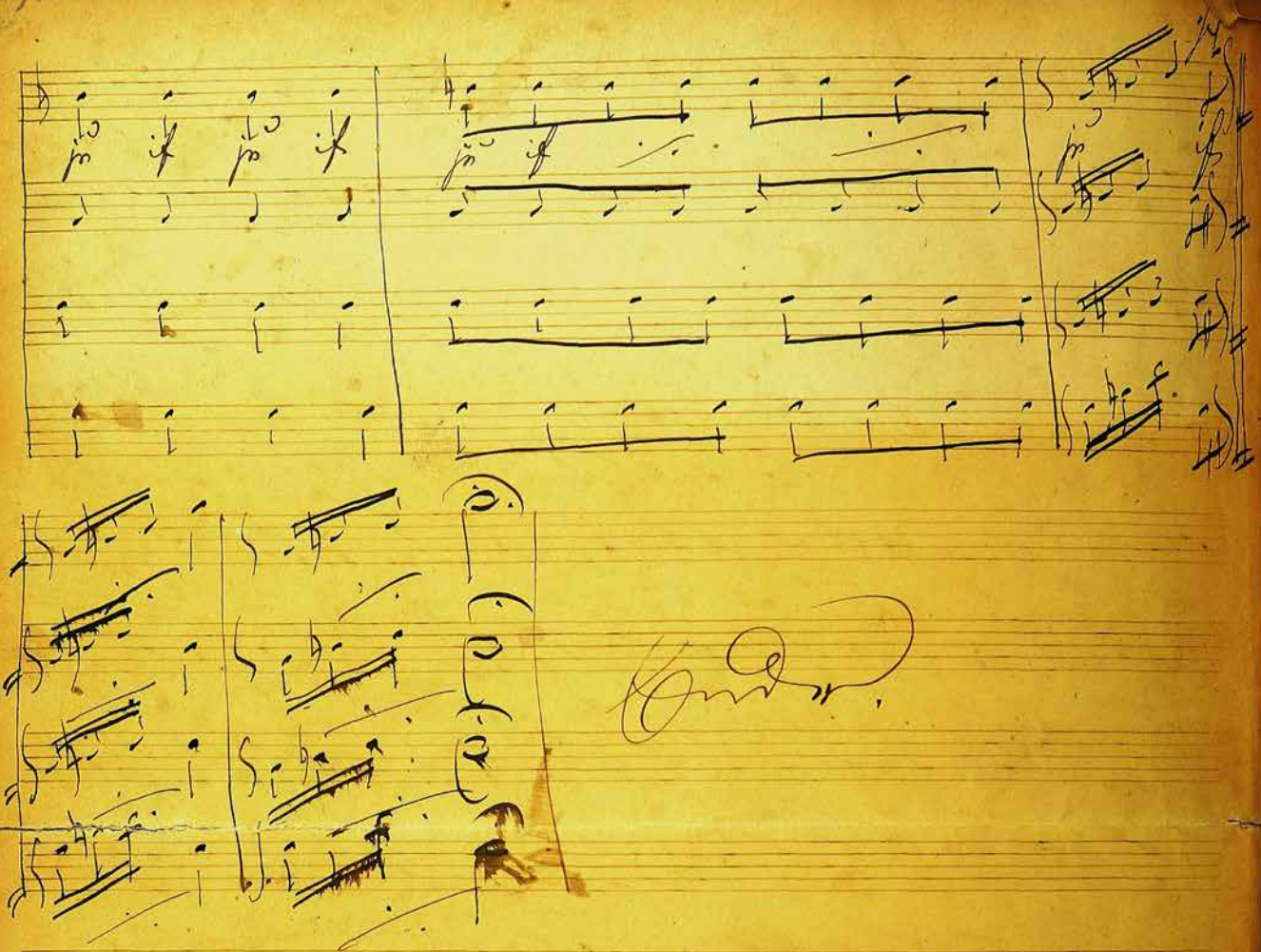

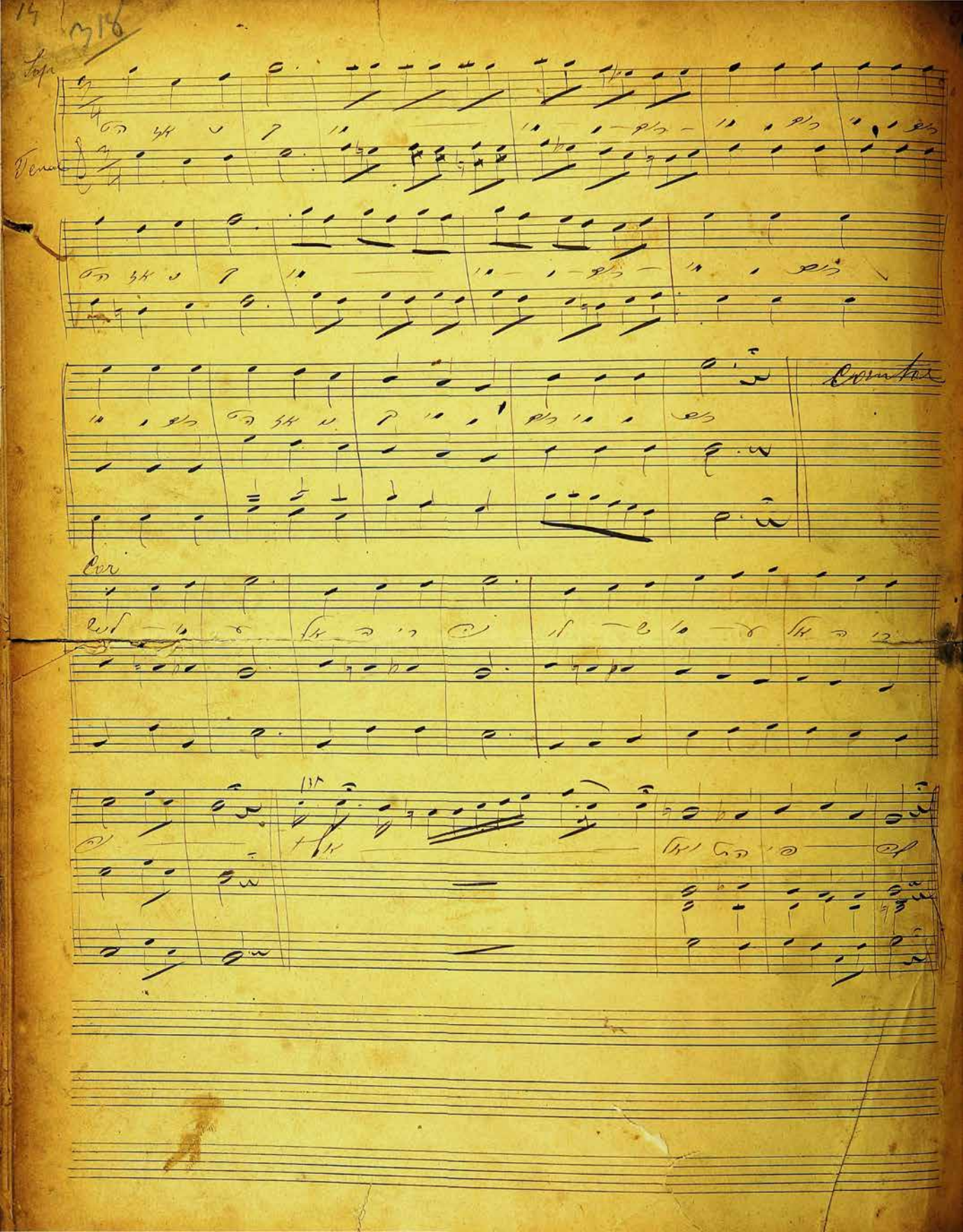

Adagio

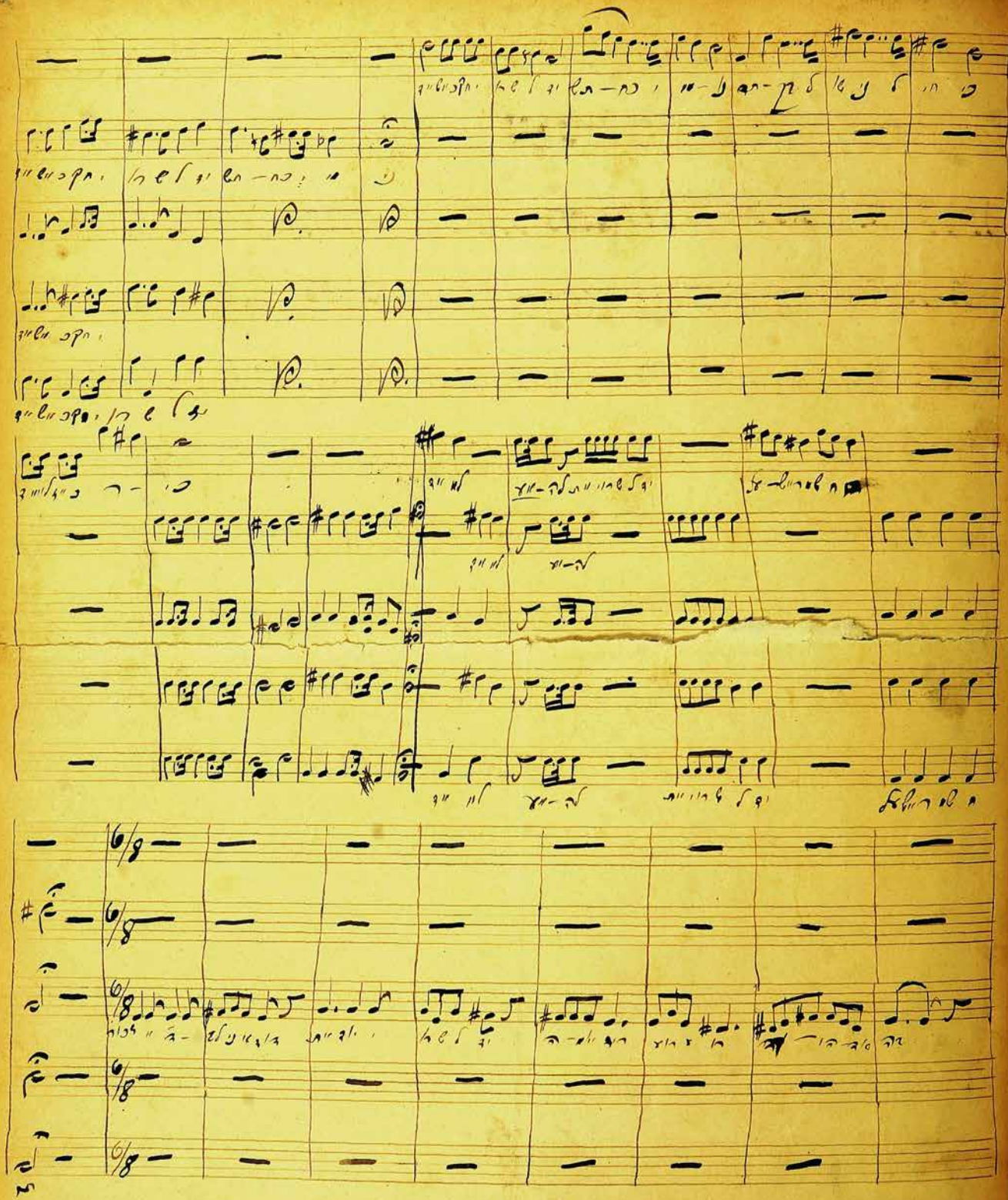

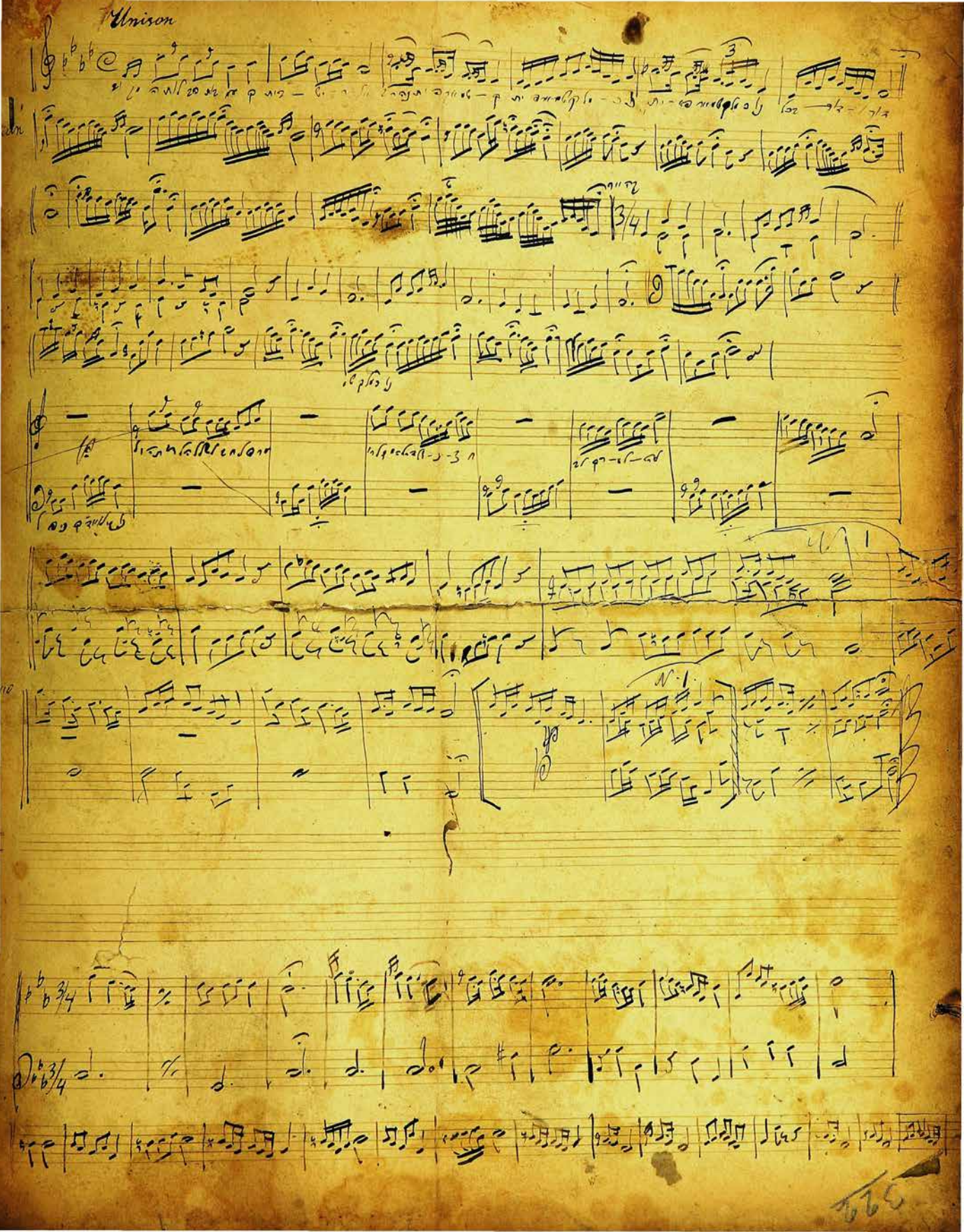
Unison

מְכַלְכֵּל חַיִּים

von J. Bass.

Partitur, 1905.

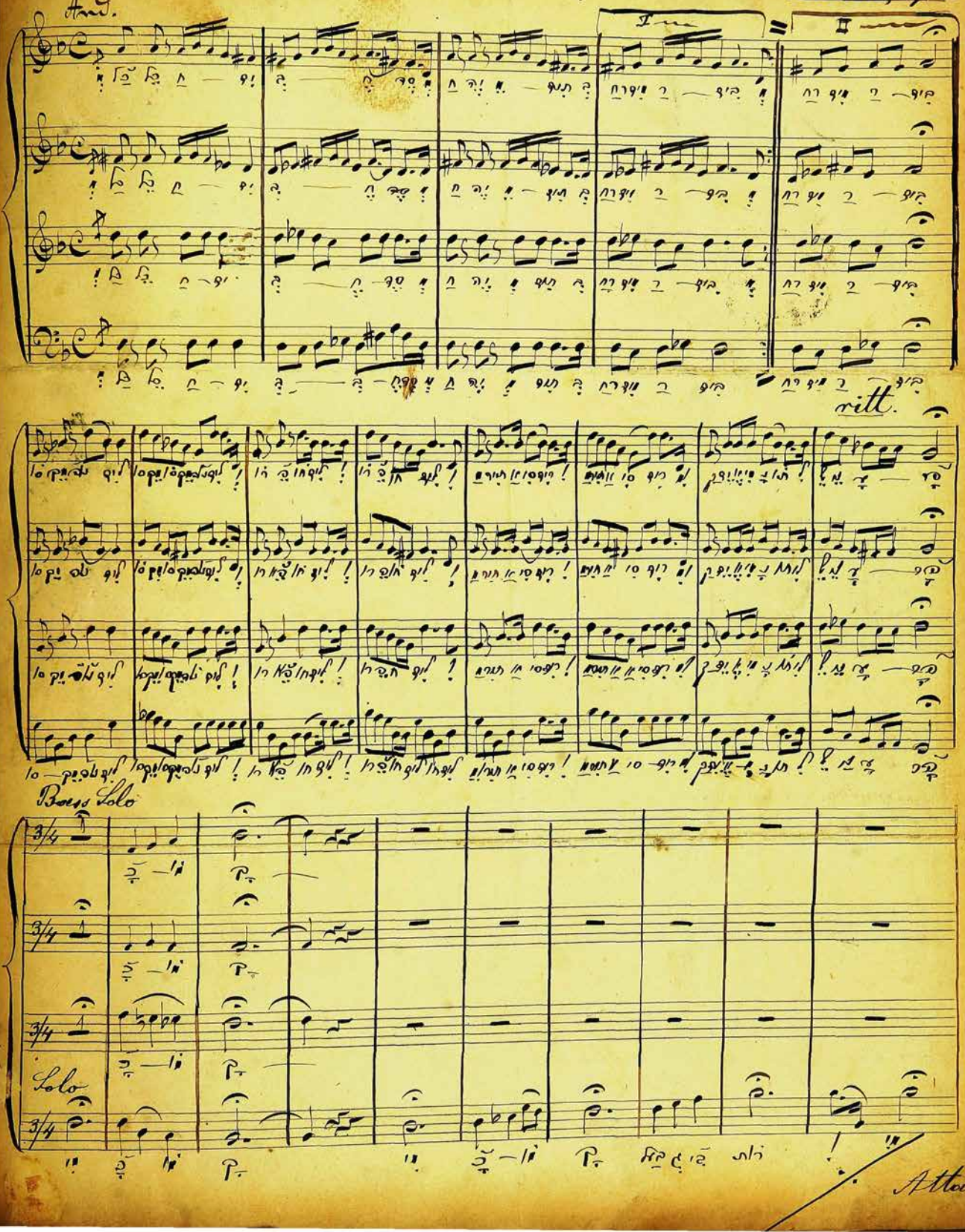

Adagio

ritt

Brzeżany aus 11/6. 905. Josef Bass

Moderato

Solo Alto

Coro

Allegro

Moderato.

Tenor

Coro

Allt Solle

Coro

סלח נא אשמות

Alt

Alt

Tenor Sole

Sole Cantor

Tenor S.

Cantor S.

2ter Sopran

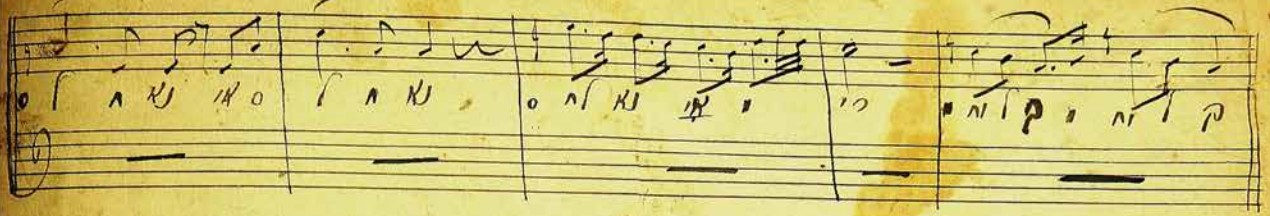

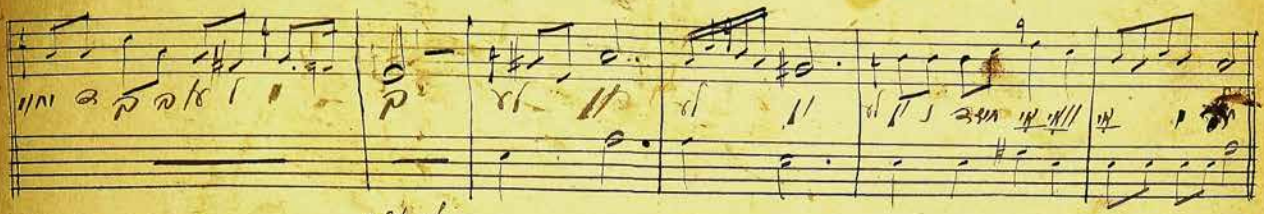

Alt s.

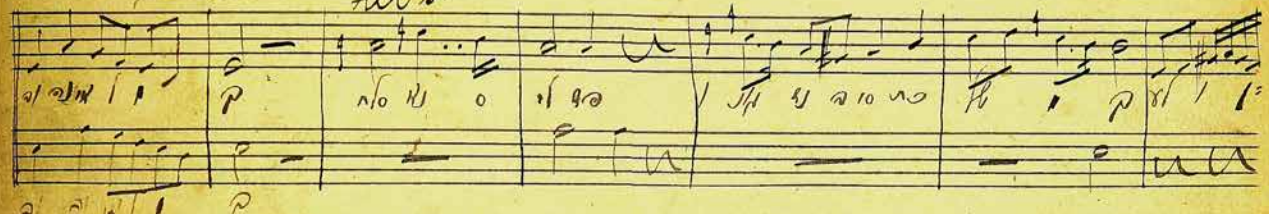

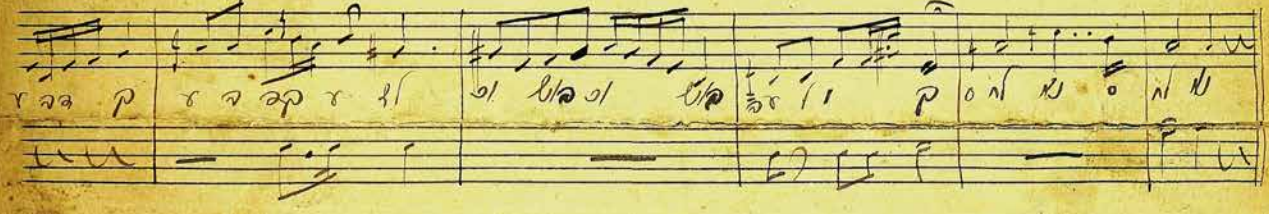

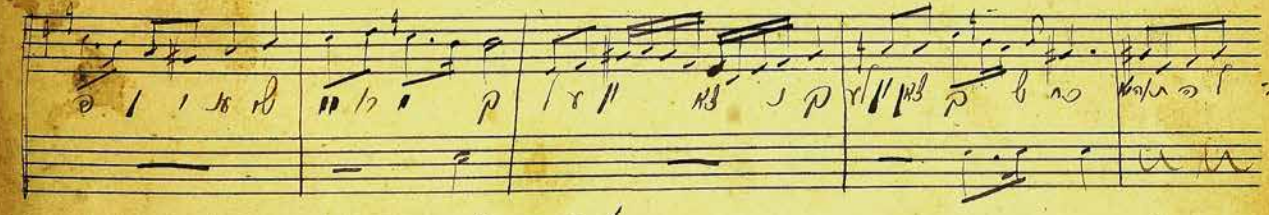

Sopran s.

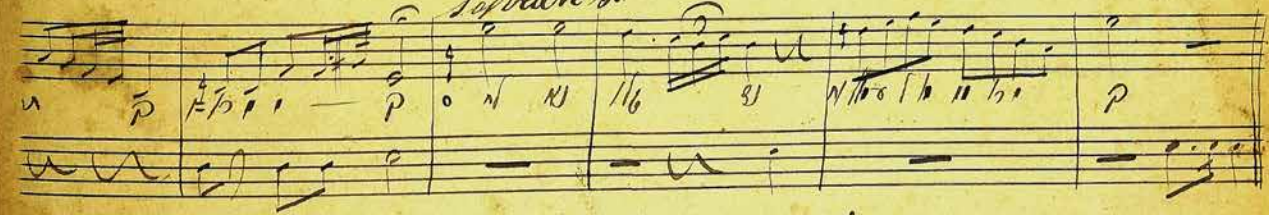

Alt s.

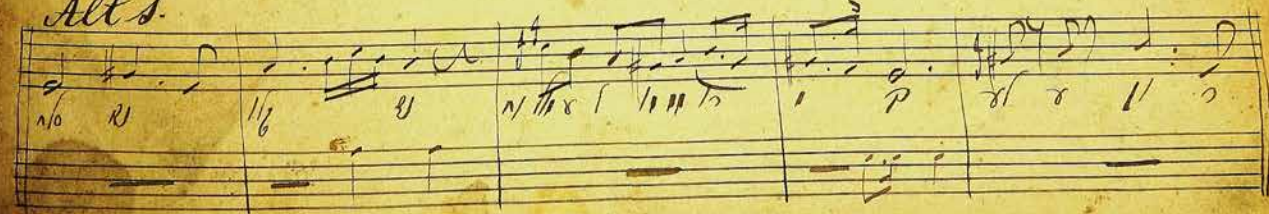

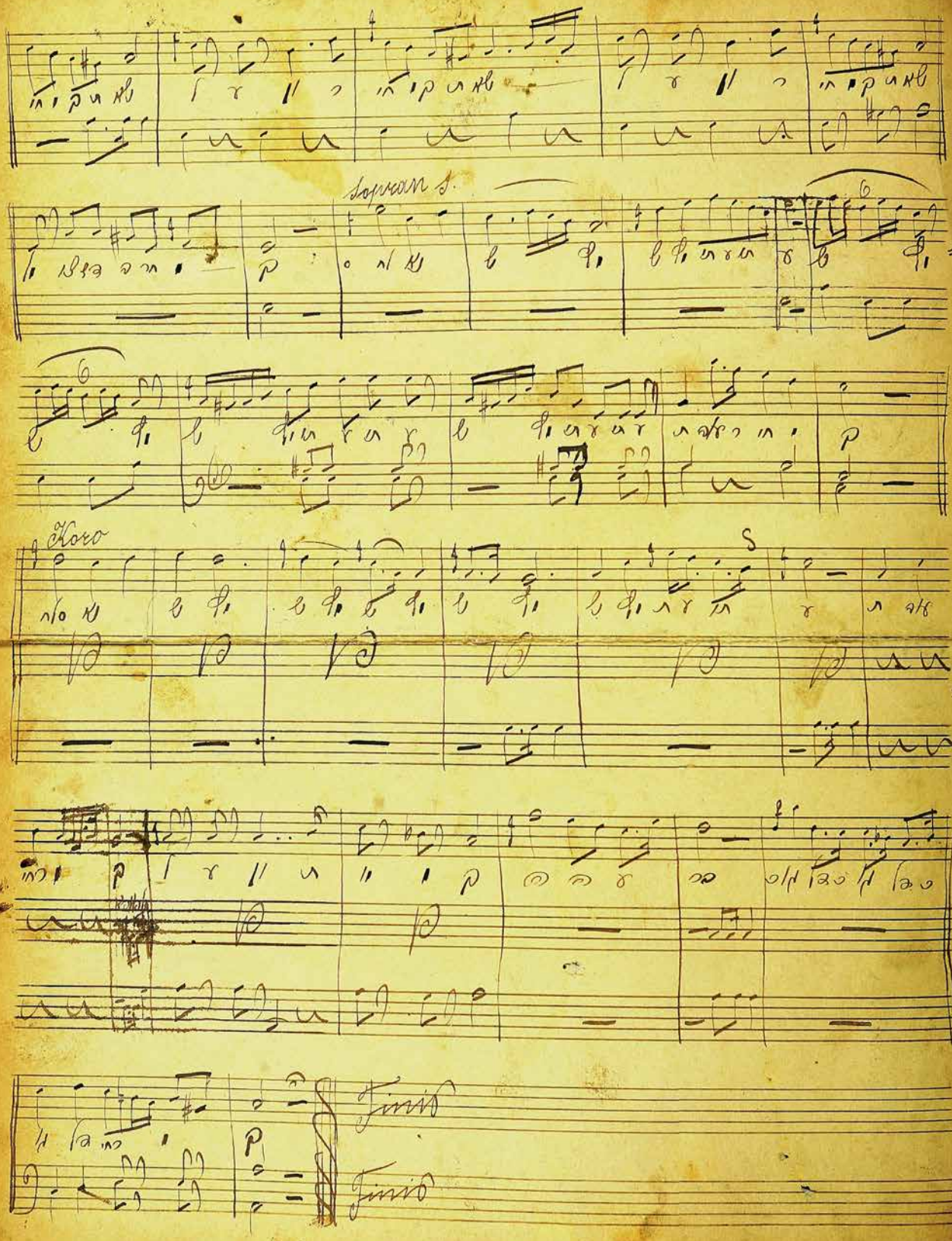
Soprano I.
Coro
S
Fine
Fine