№ 73

מזי שעשה נסים

coro

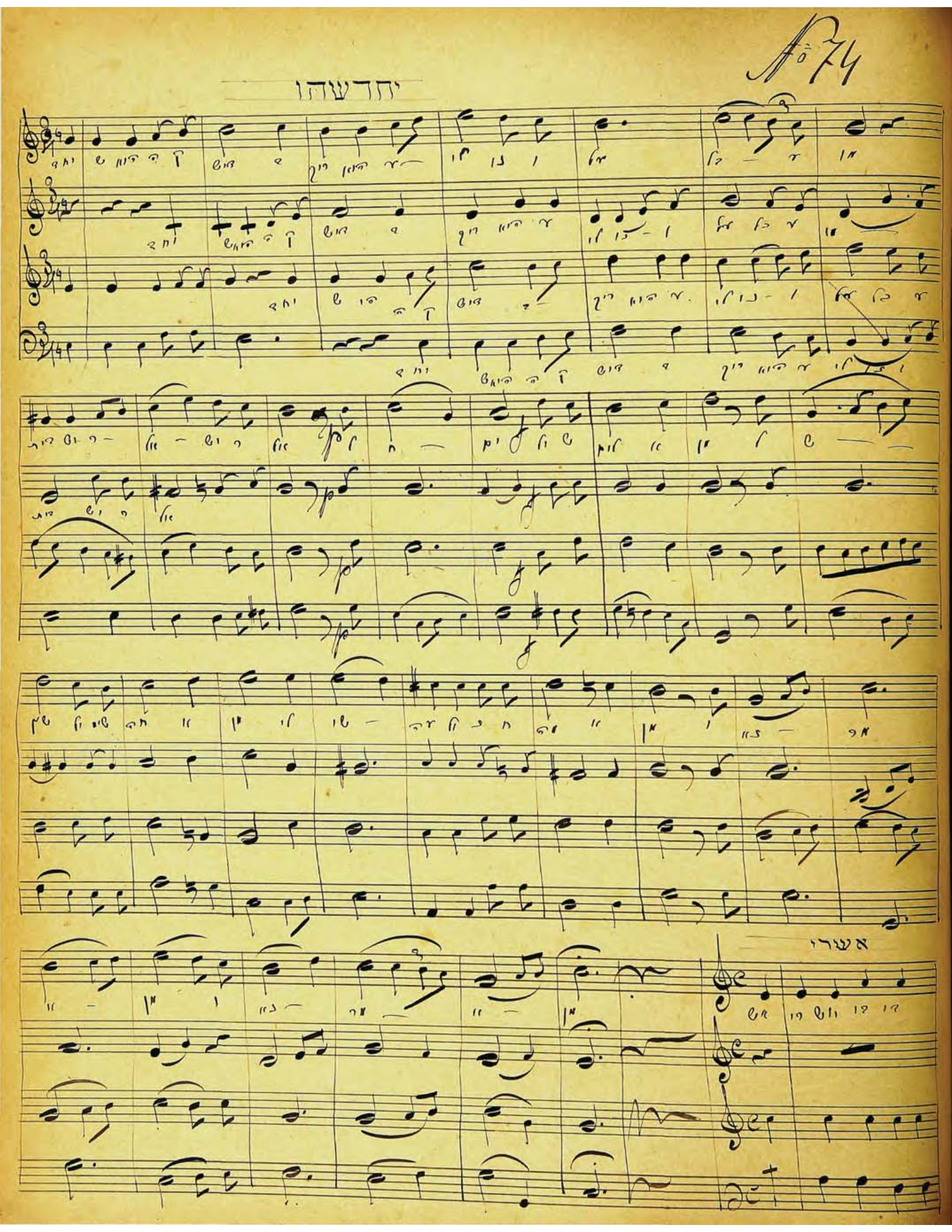
No 74
יחדשהו
אשרי

No 75.

coro

יהללו

הודו על ארץ

№ 76.

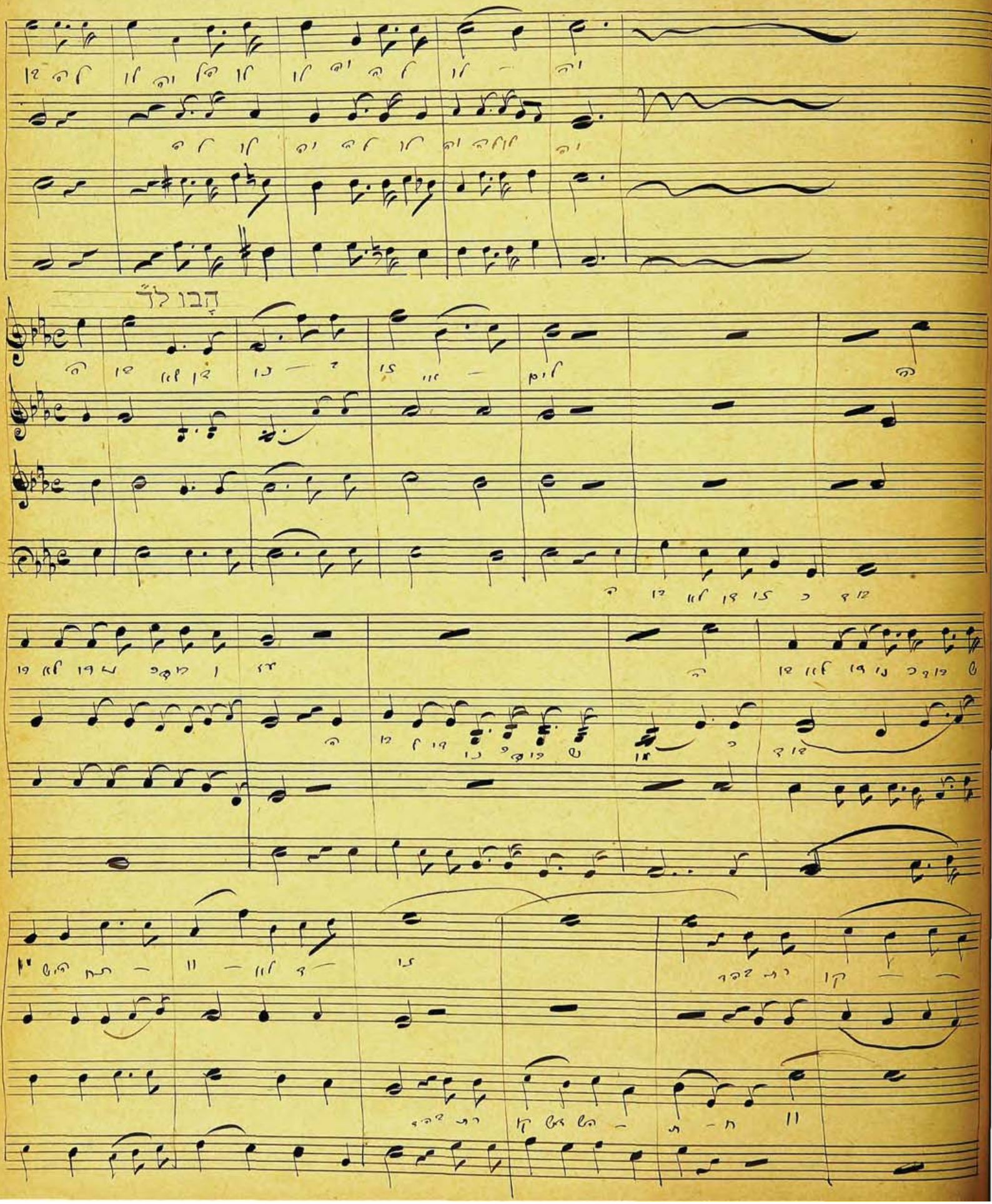

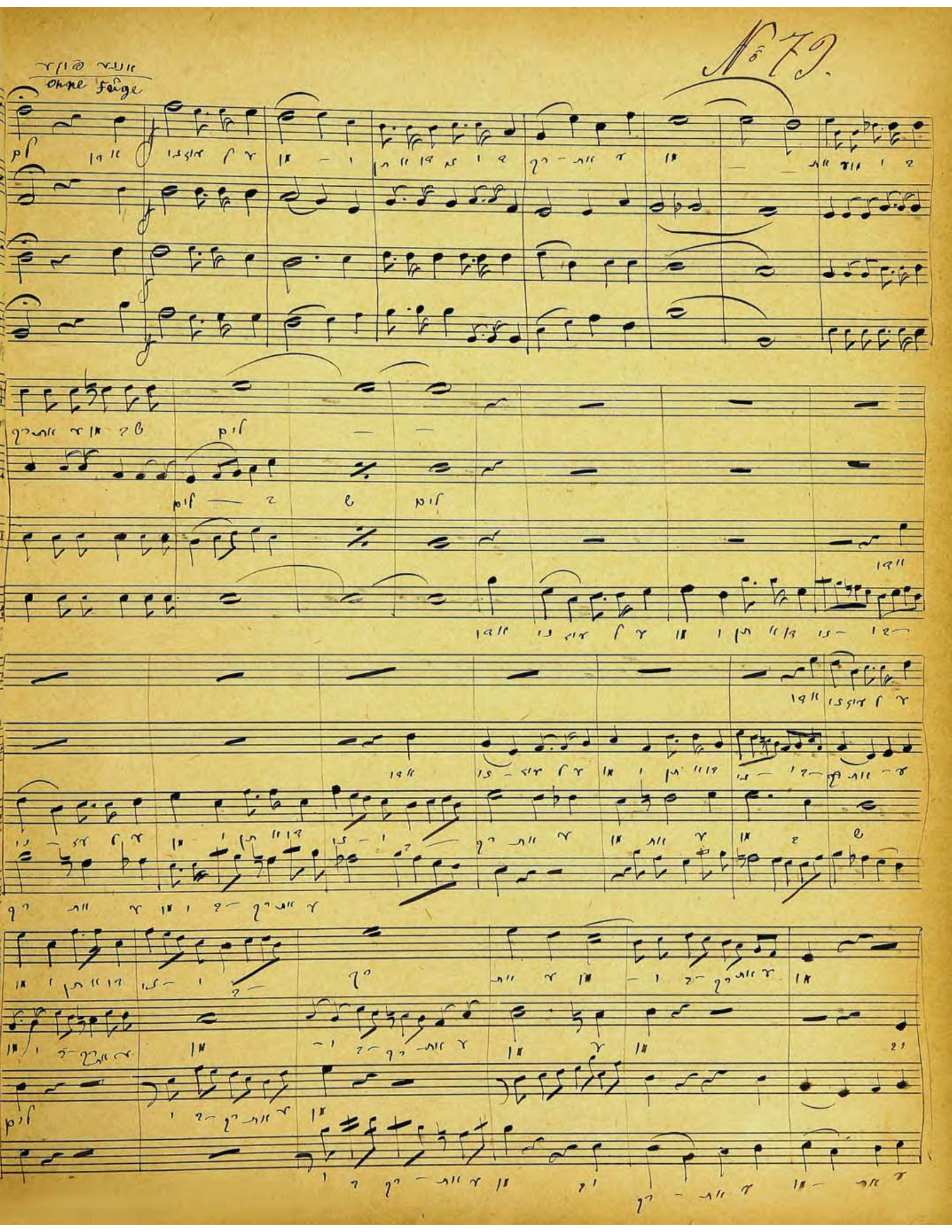
№ 79.
Ohne Feige

№ 80

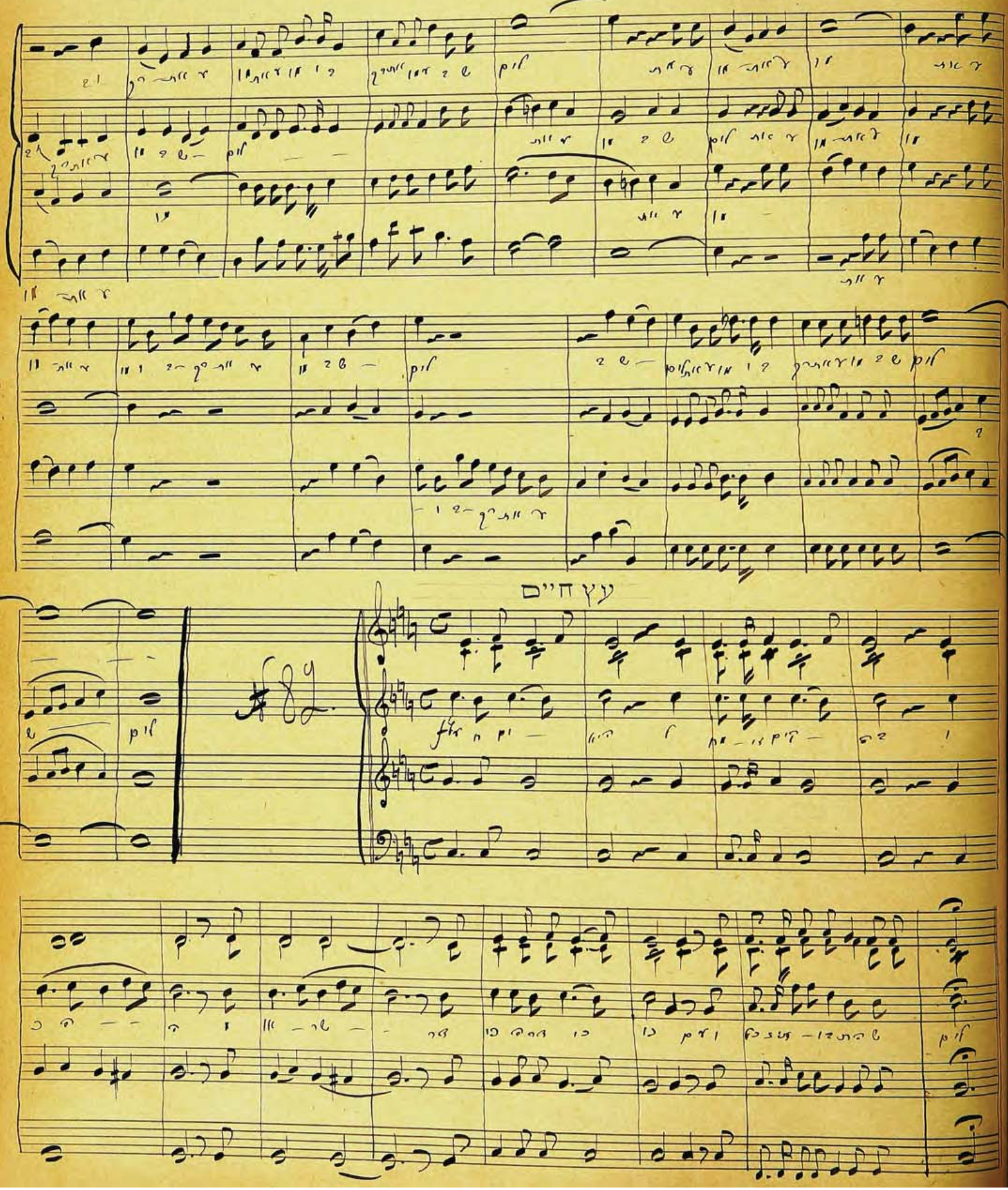

№ 81.

השיבנו

נעריצך

№ 82.

כבודו

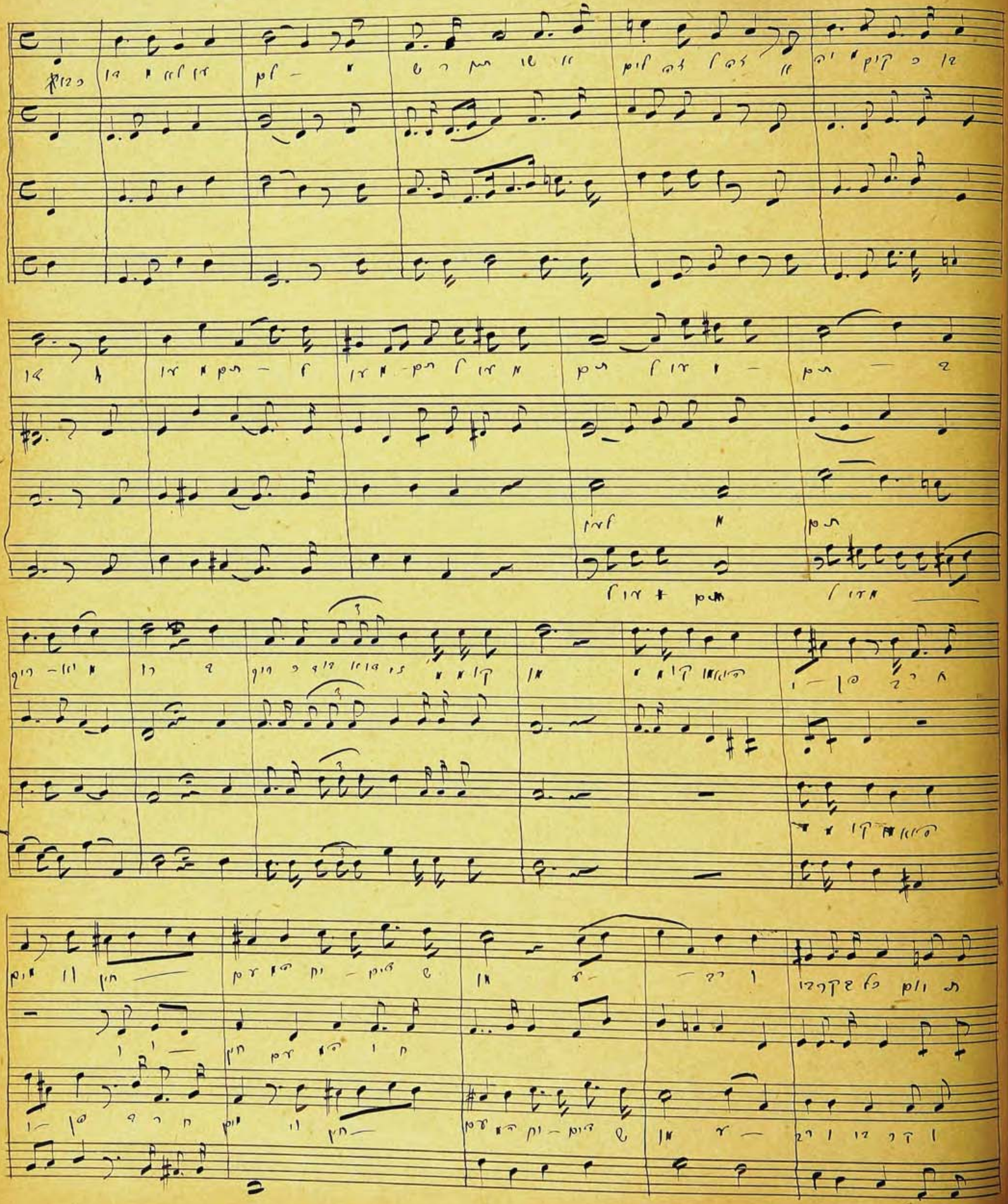

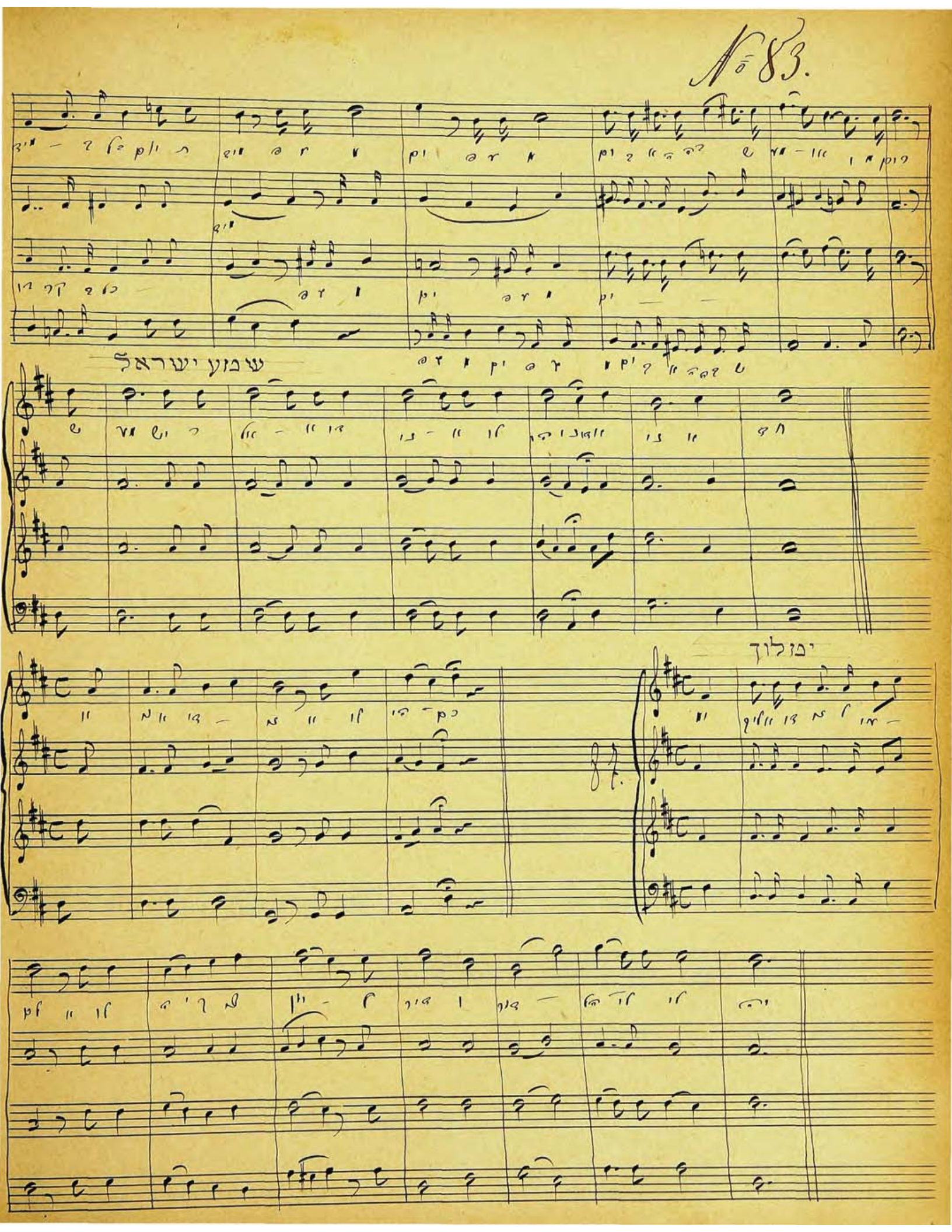
No 83.
שמוע ישראל

יערב נָא שיחי

כרחם אב על הבנים

№ 85.

חסד ד׳ מעולם

rall

No. 86.

מי אדיר

Solo

Coro

pp

pp pp Solo

pp

מִי בֶן אִישׁ

אלי ציון

97

solo

104

האל בתעצומות

13

№ 90.

Andante

לאלנו

№ 91.

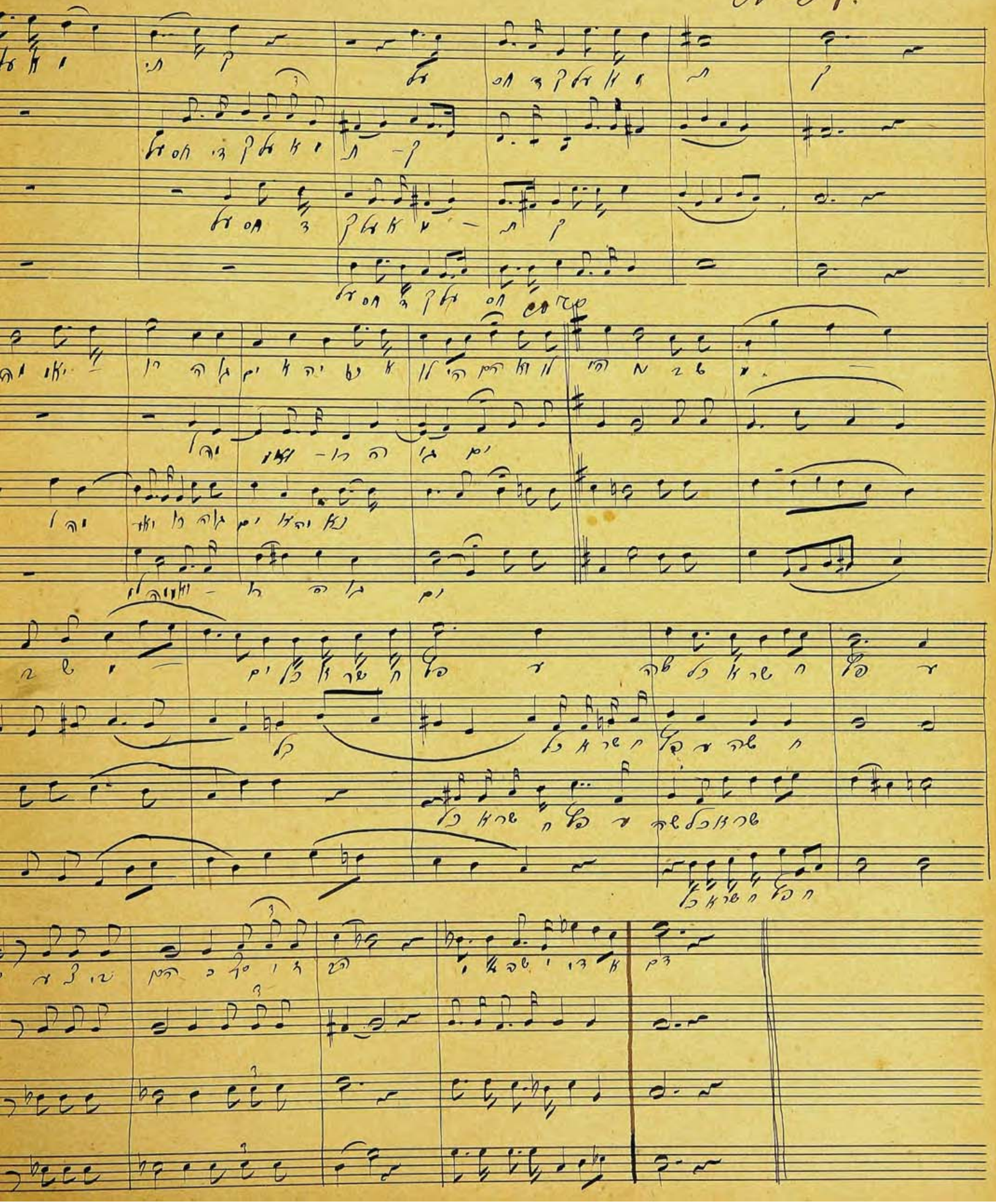

No 92.

Solo Andante

Coro

No. 35.

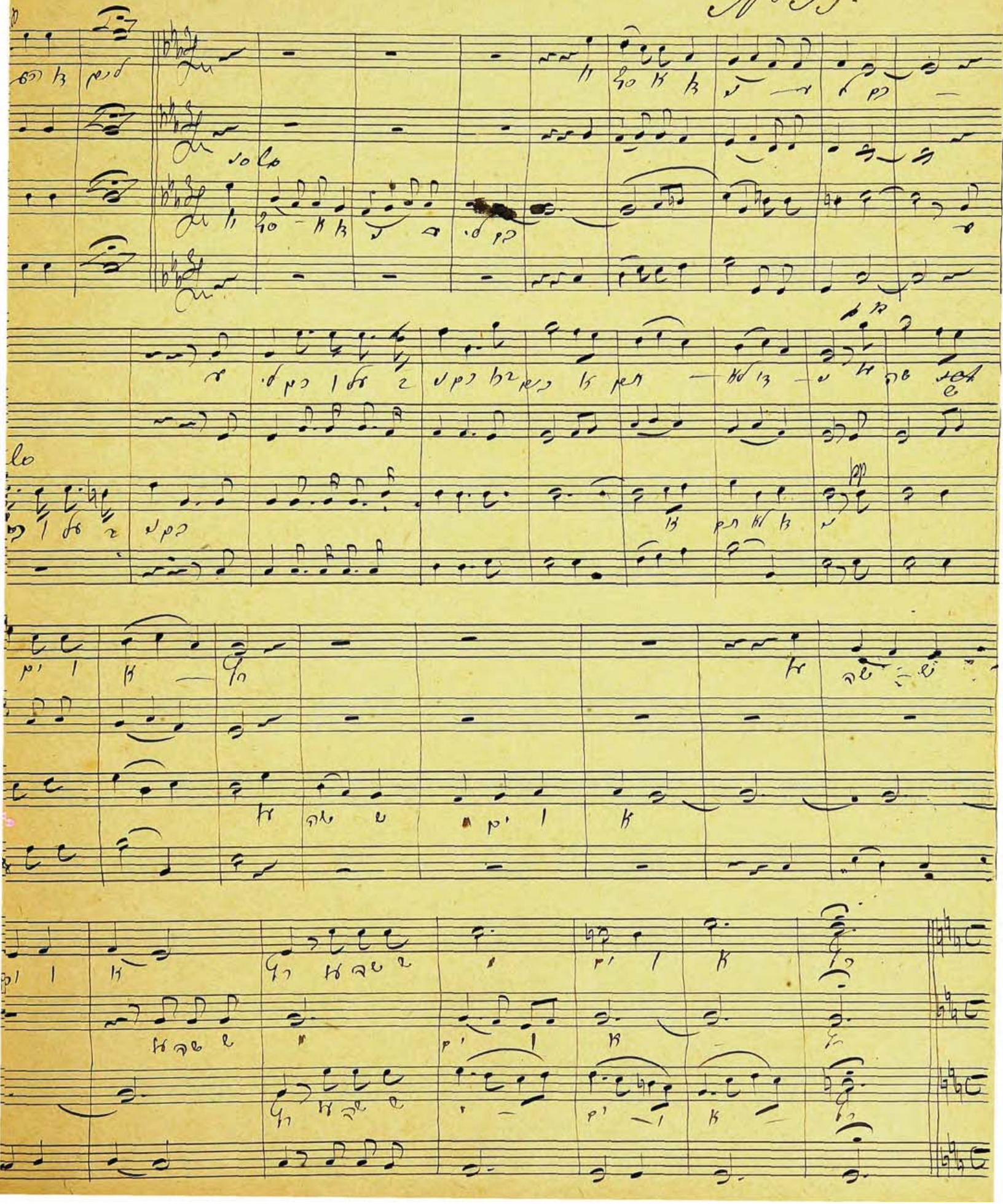

coro

coro Allegro

più mosso

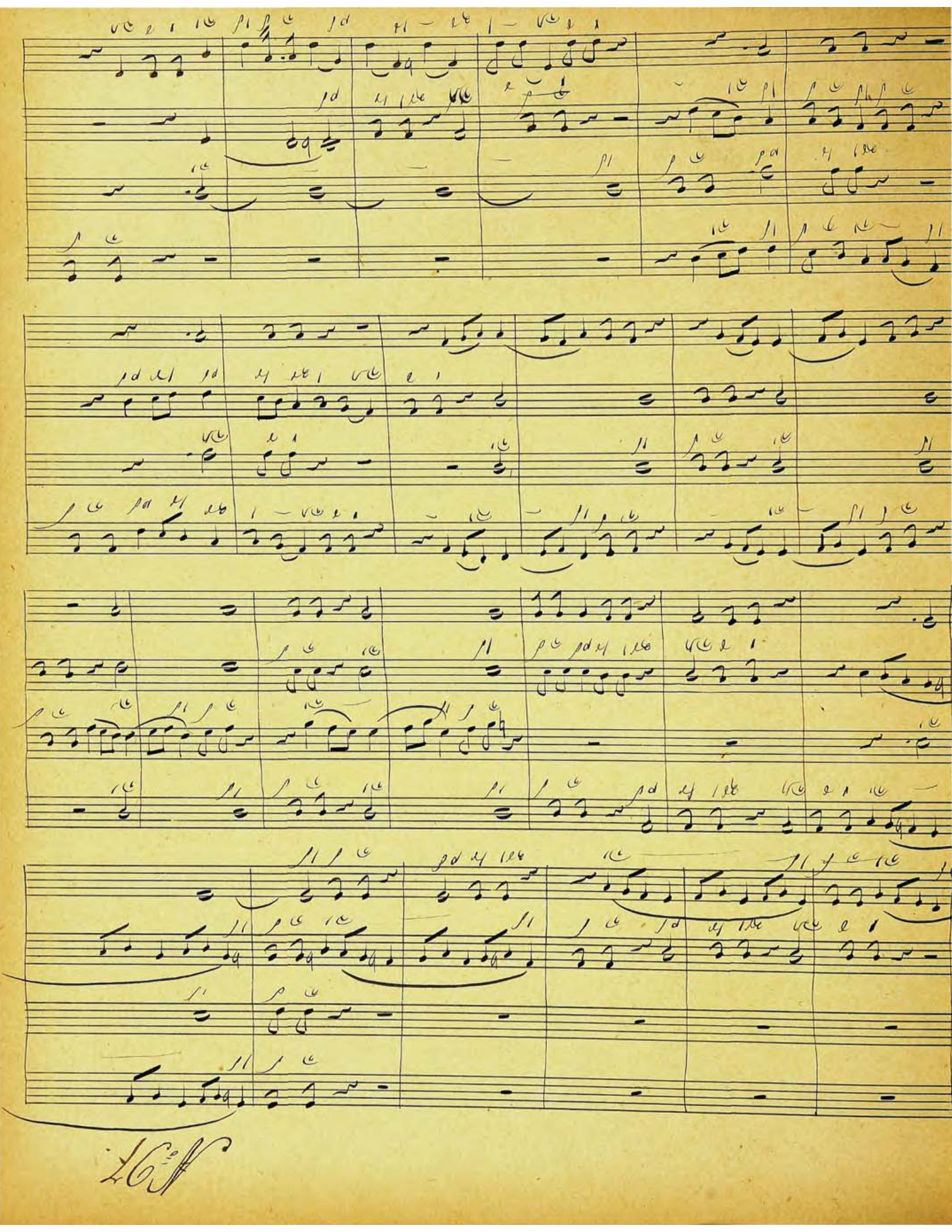

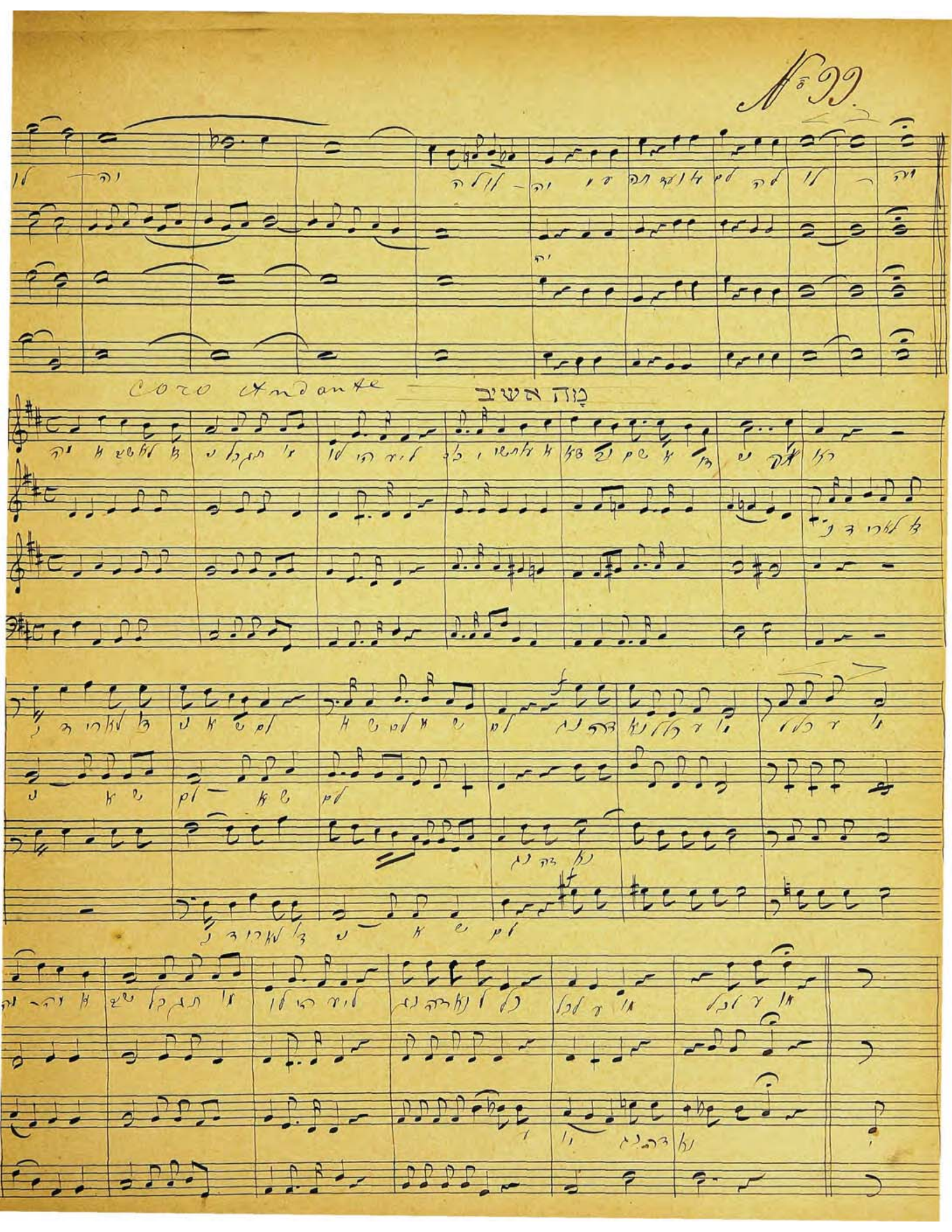
№ 99.
Coro Andante
מה אשיב

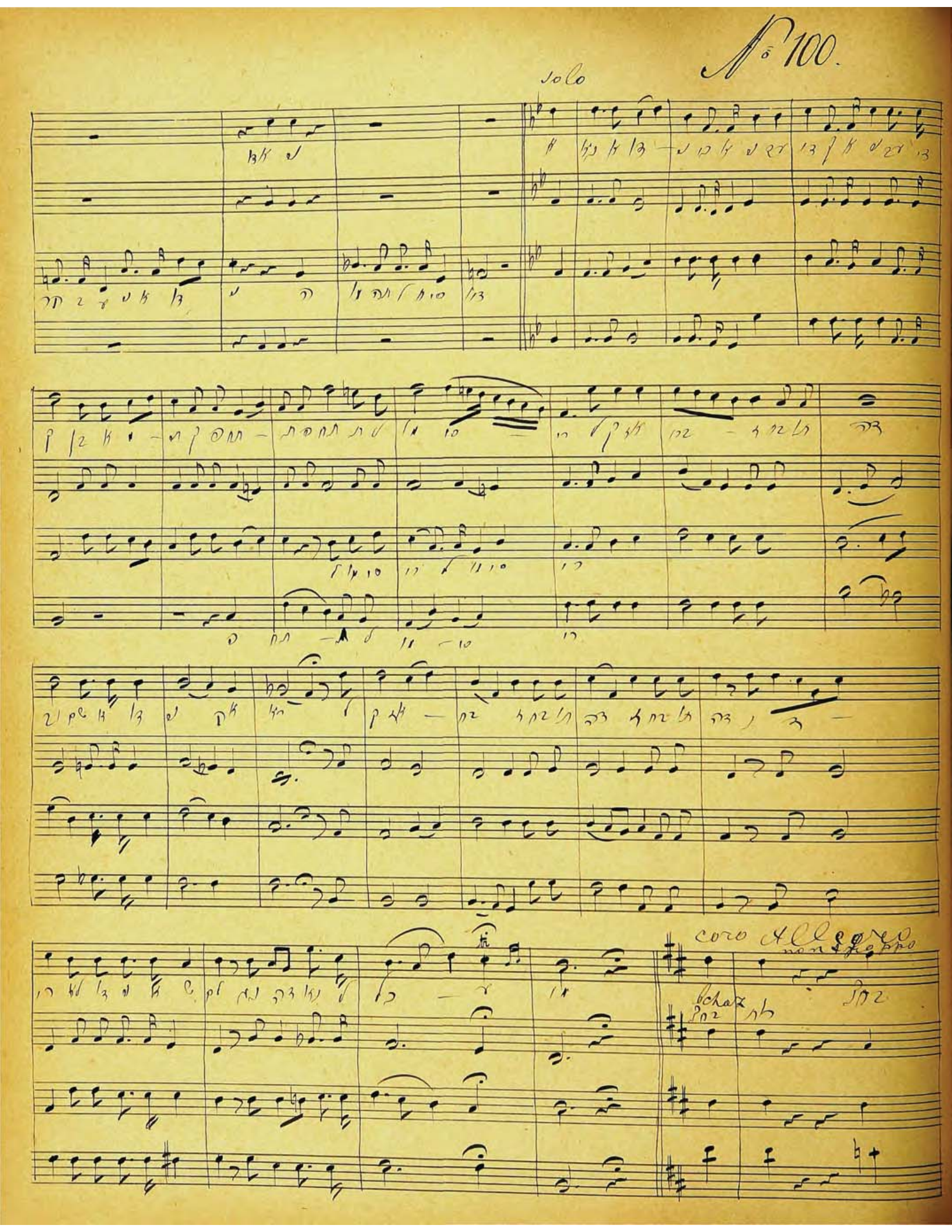
No 100.
solo
coro Allegro
non troppo
Schatz

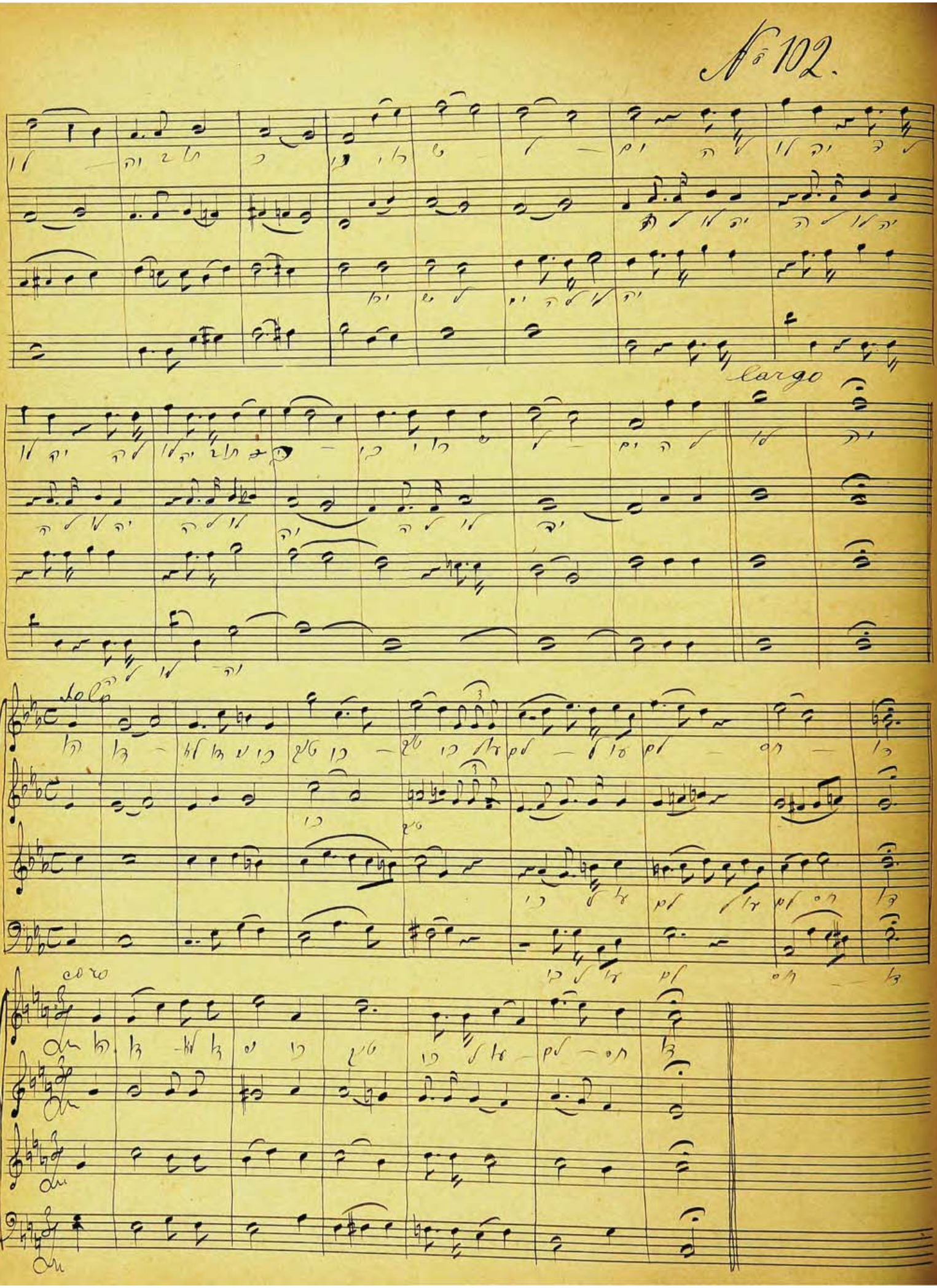
№ 102.
largo
solo
coro
21
22

No 103.

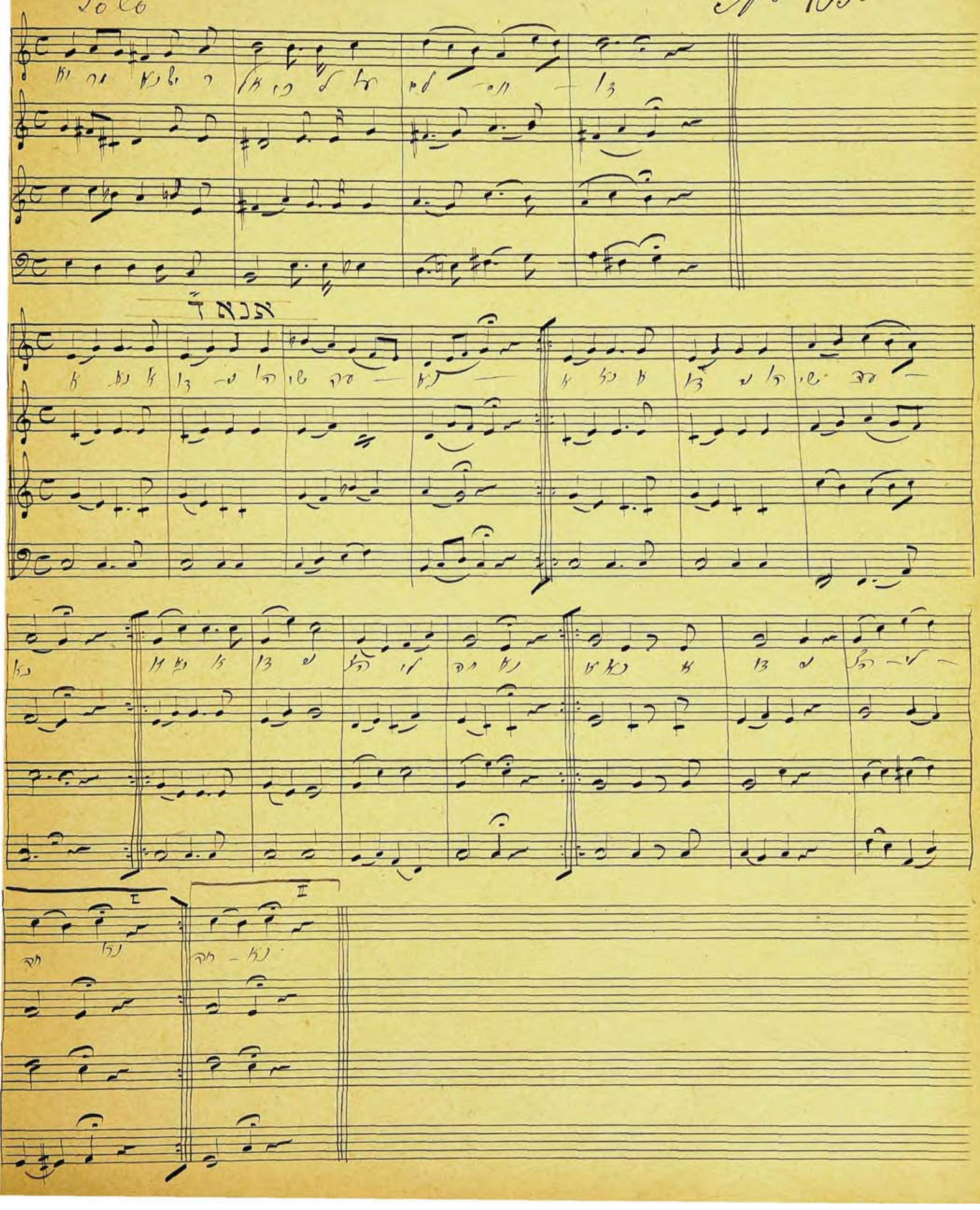

הדוד לשבועות

№ 104.

solo

193.

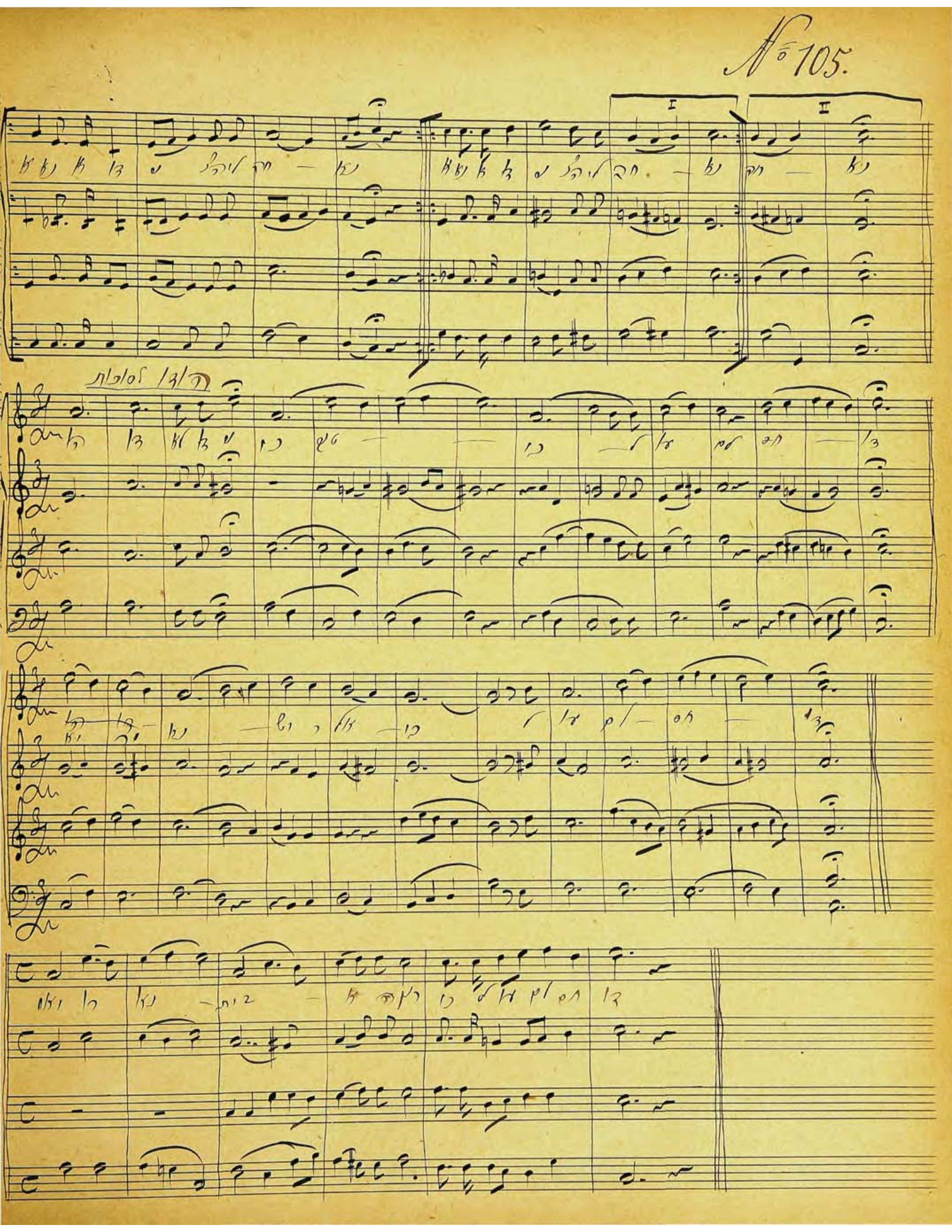

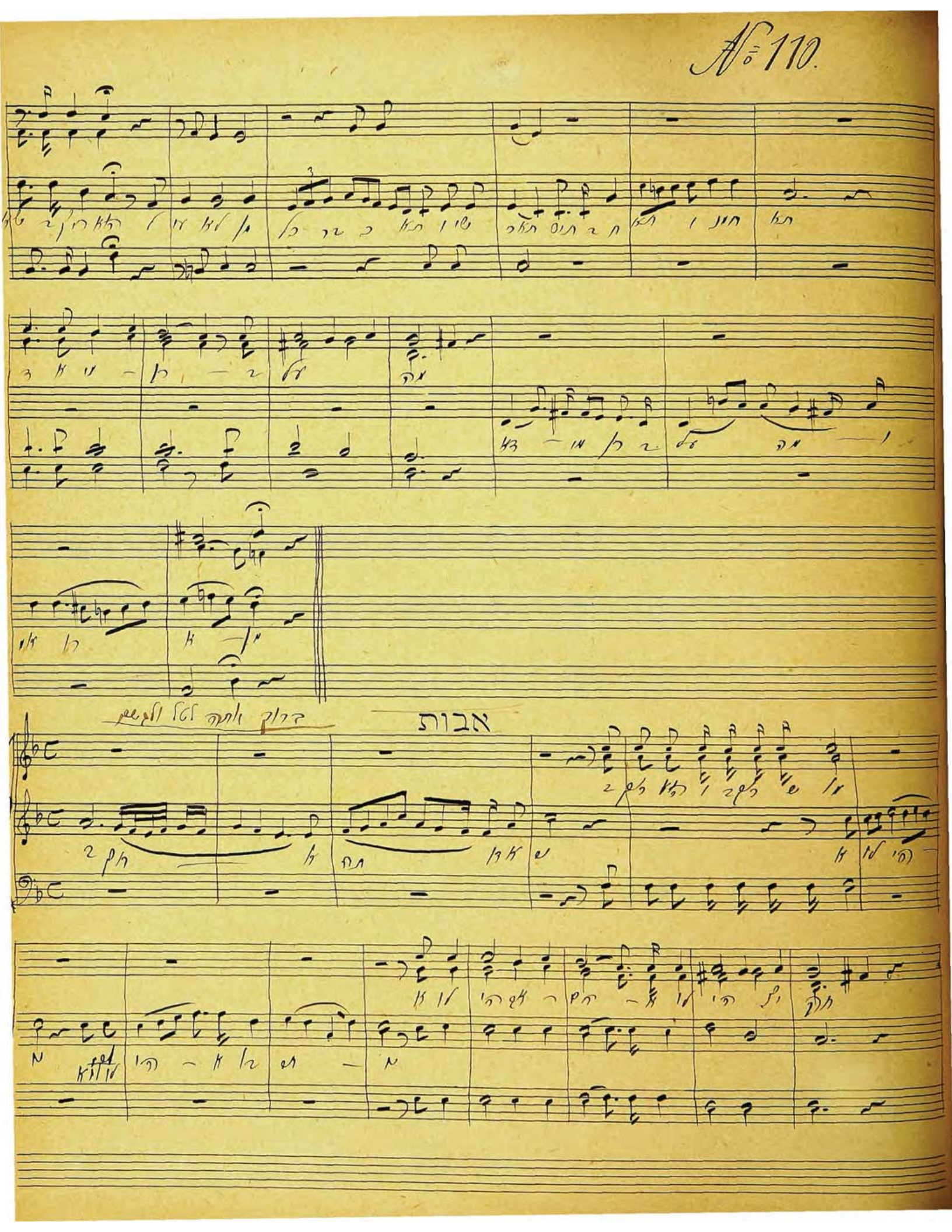
No 110.
אבות

כבודו

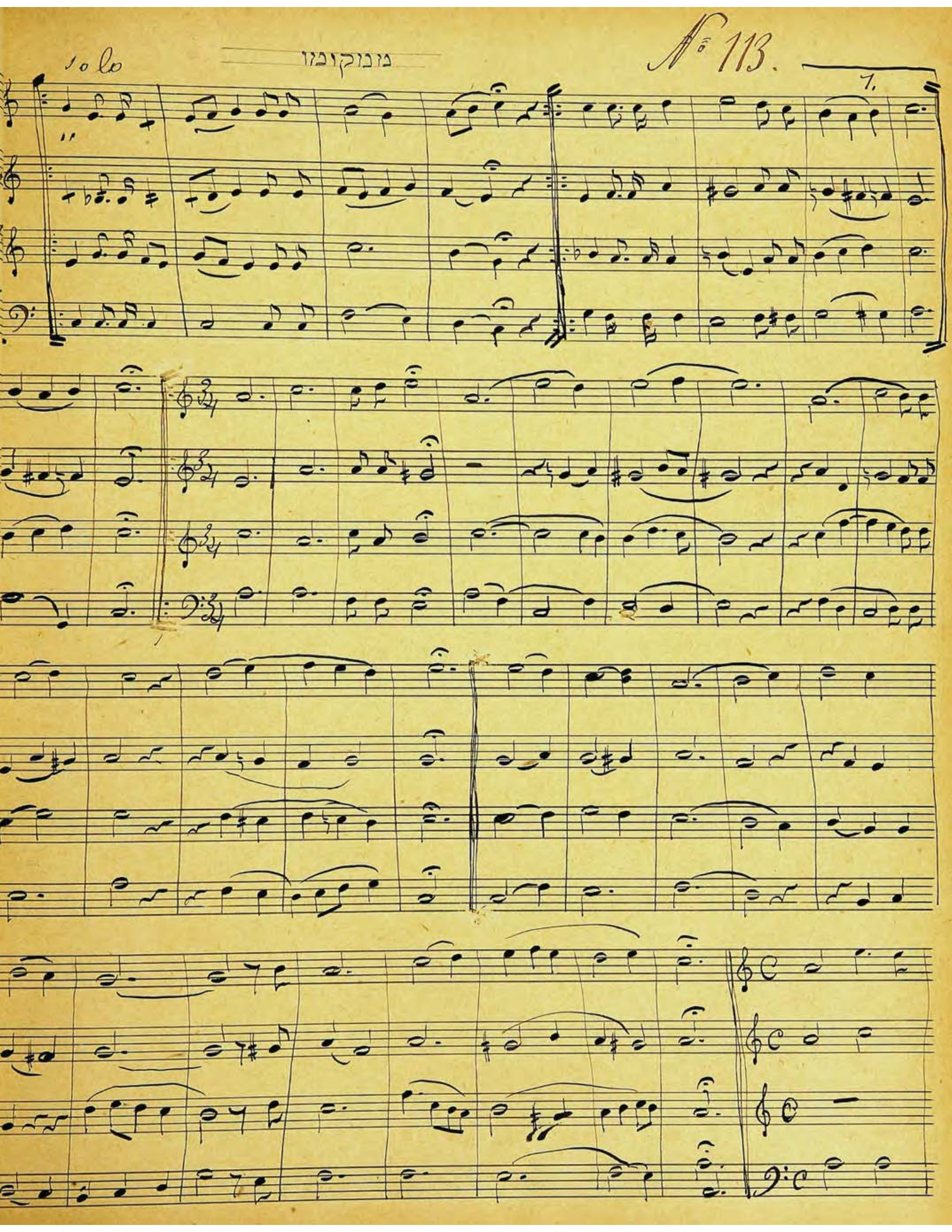
solo
מנוקומו
No 113.
7.

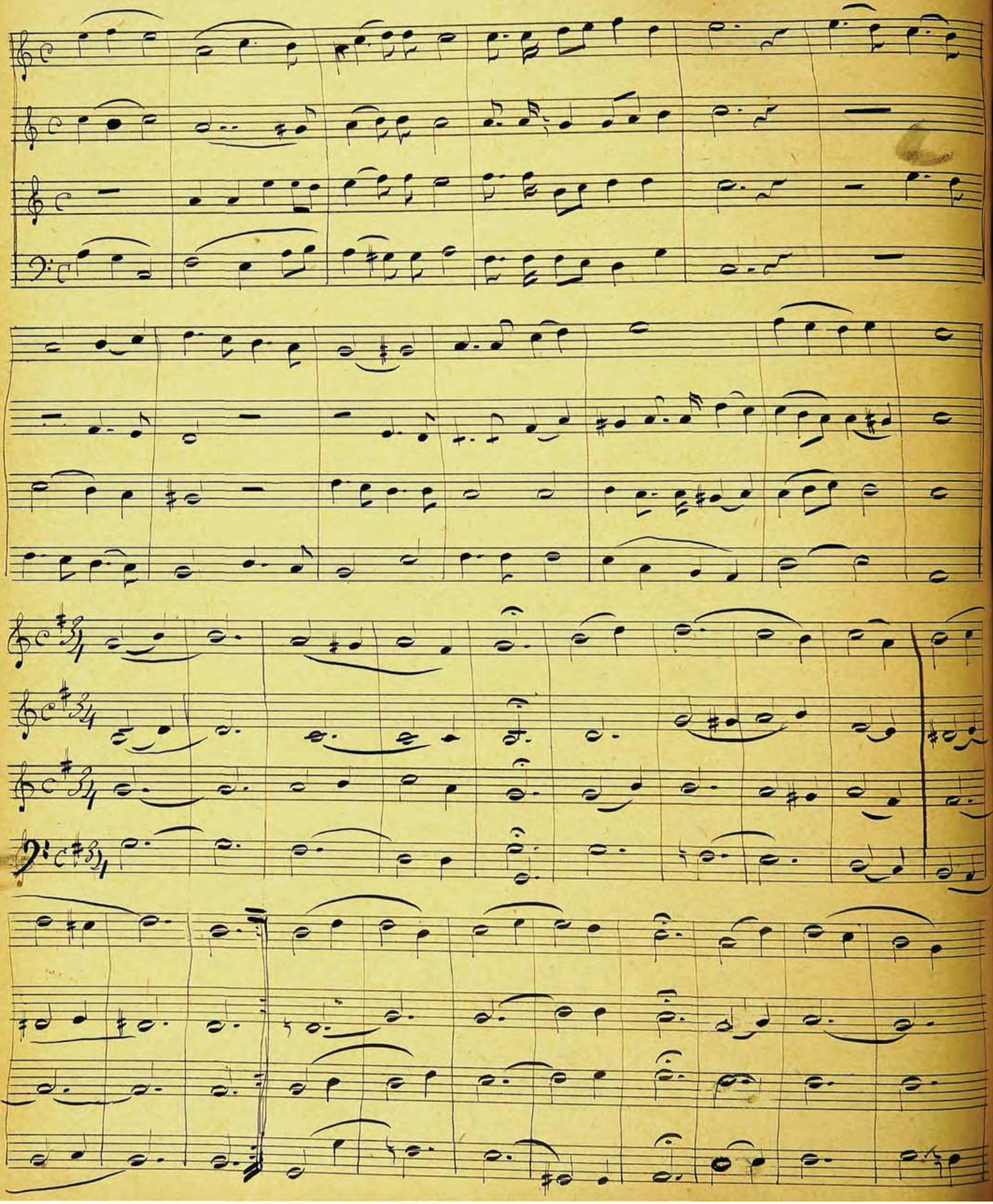

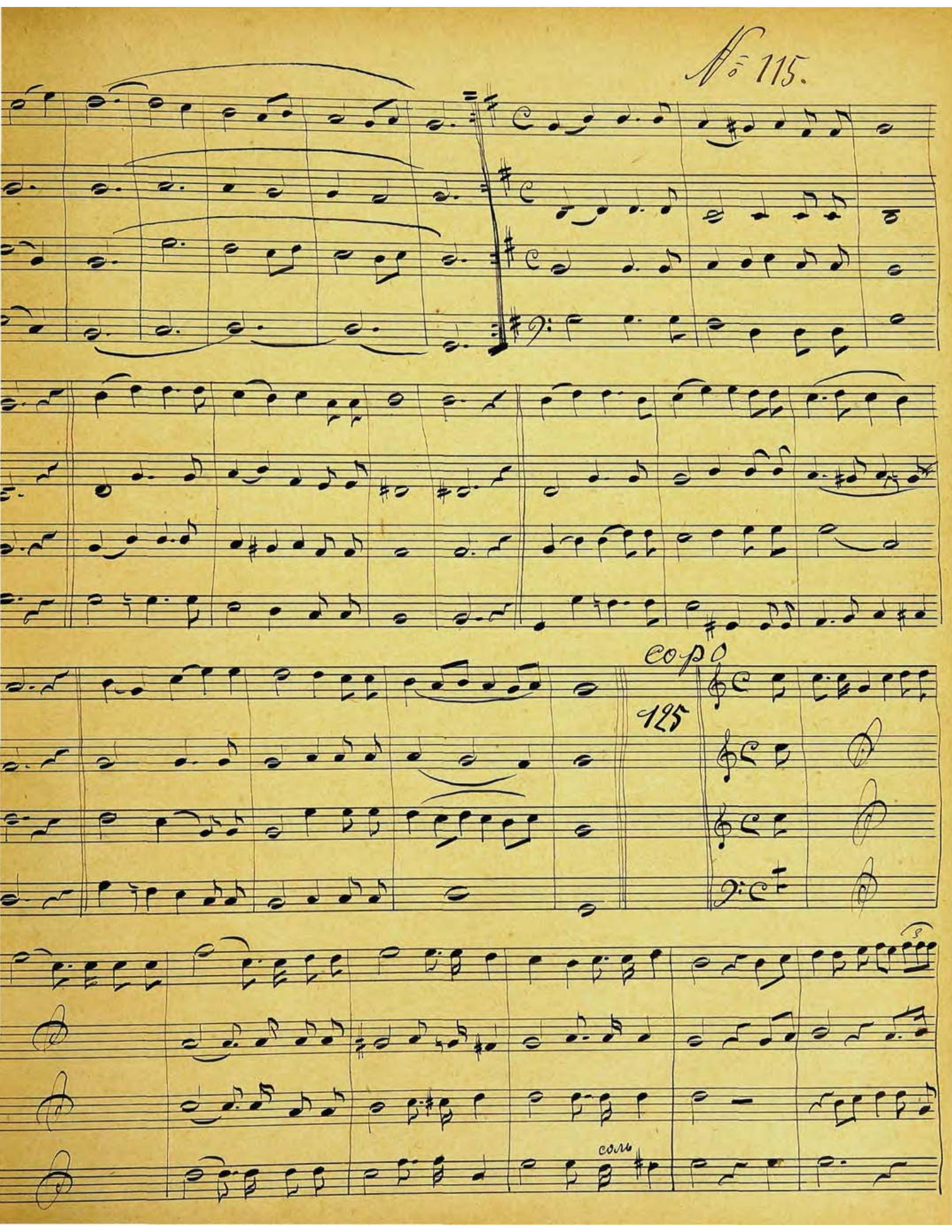
№ 115.
copo
125
соль

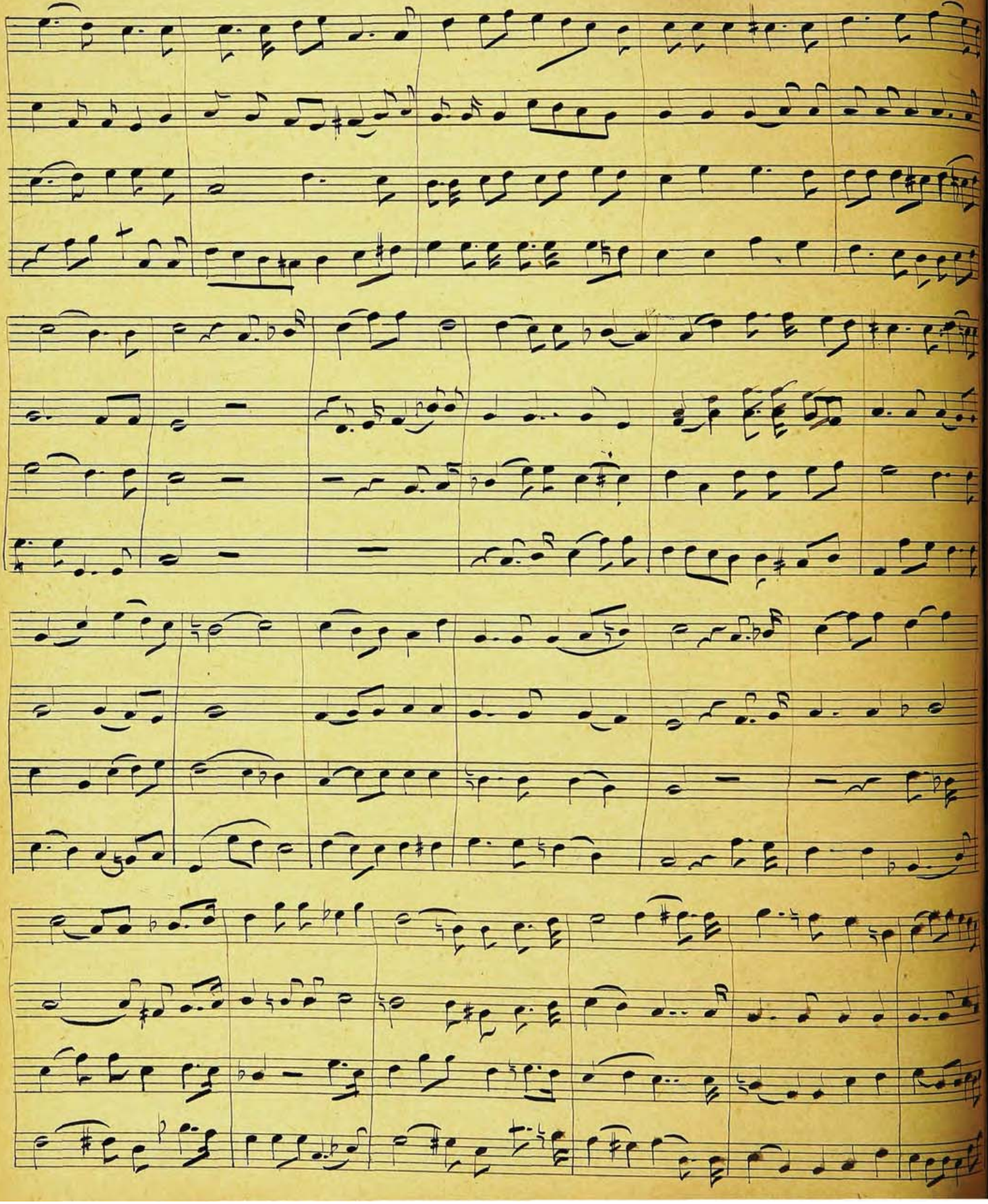

YESHIVA UNIVERSITY
CANTORIAL
TRAINING INSTITUTE

No 117

127

זכור גלאה

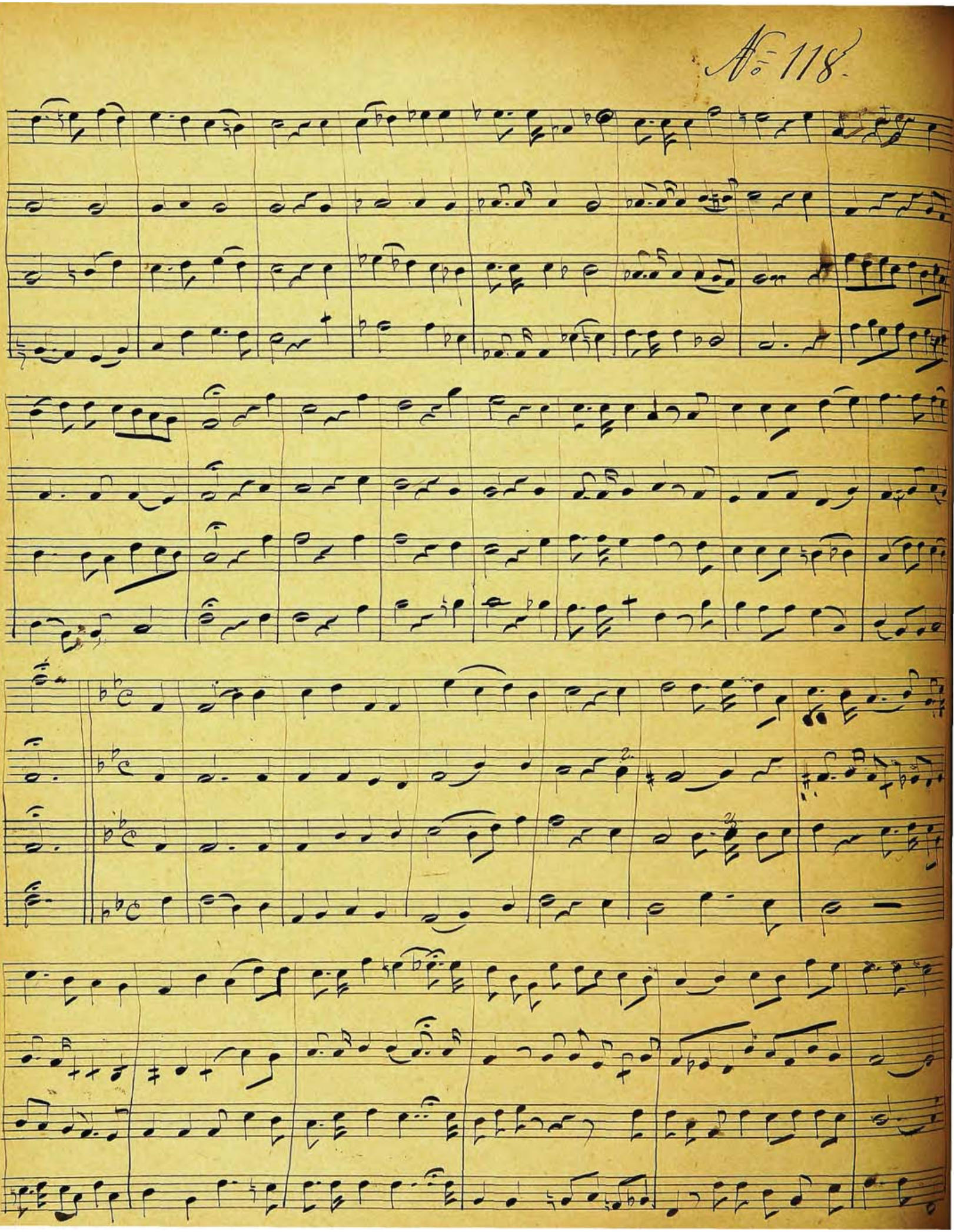

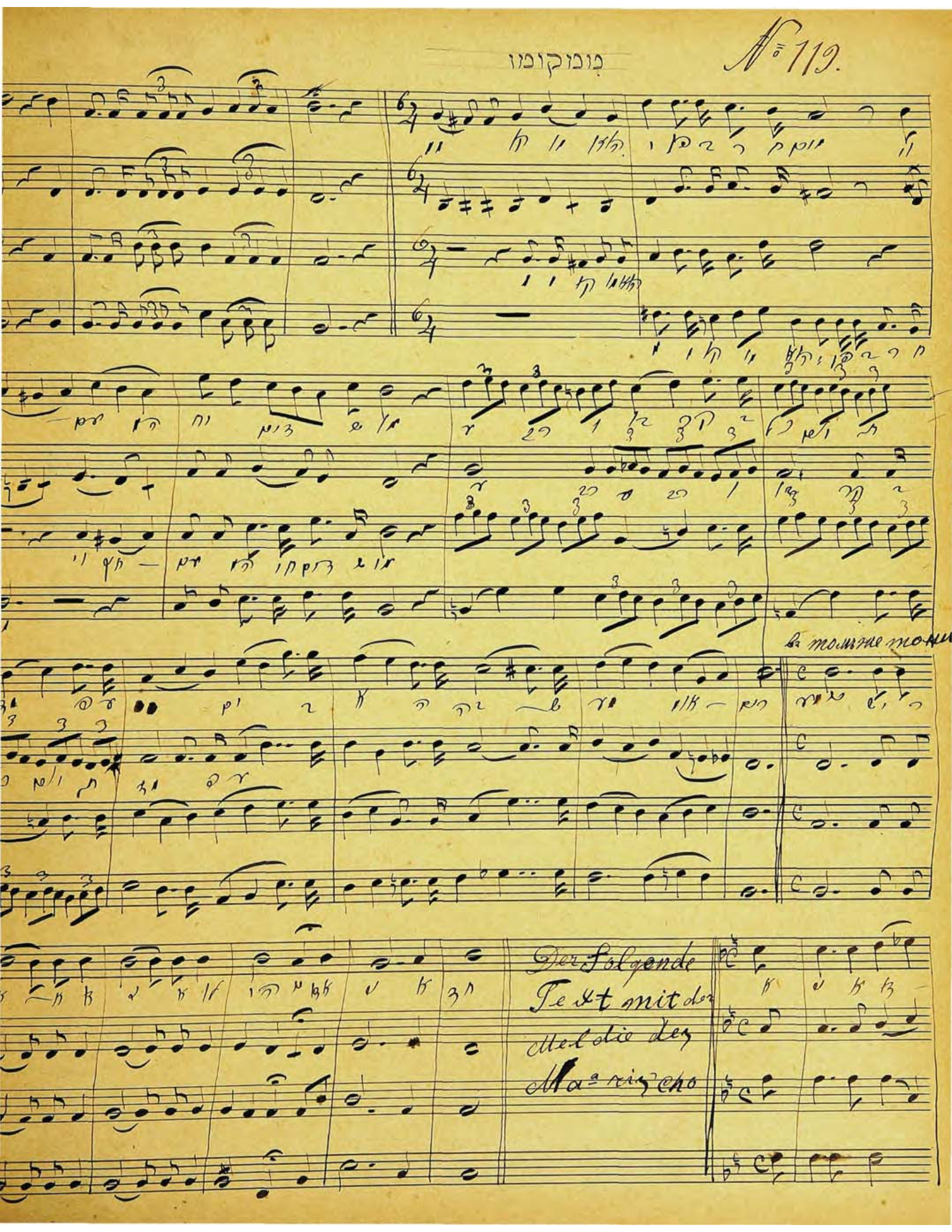
Der folgende
Text mit der
Melodie des
Marschs

כֹּהֲנִים

Maestoso

אדון עולם

No. 121.

Sopr. Solo

№ 123.

Ten: Solo

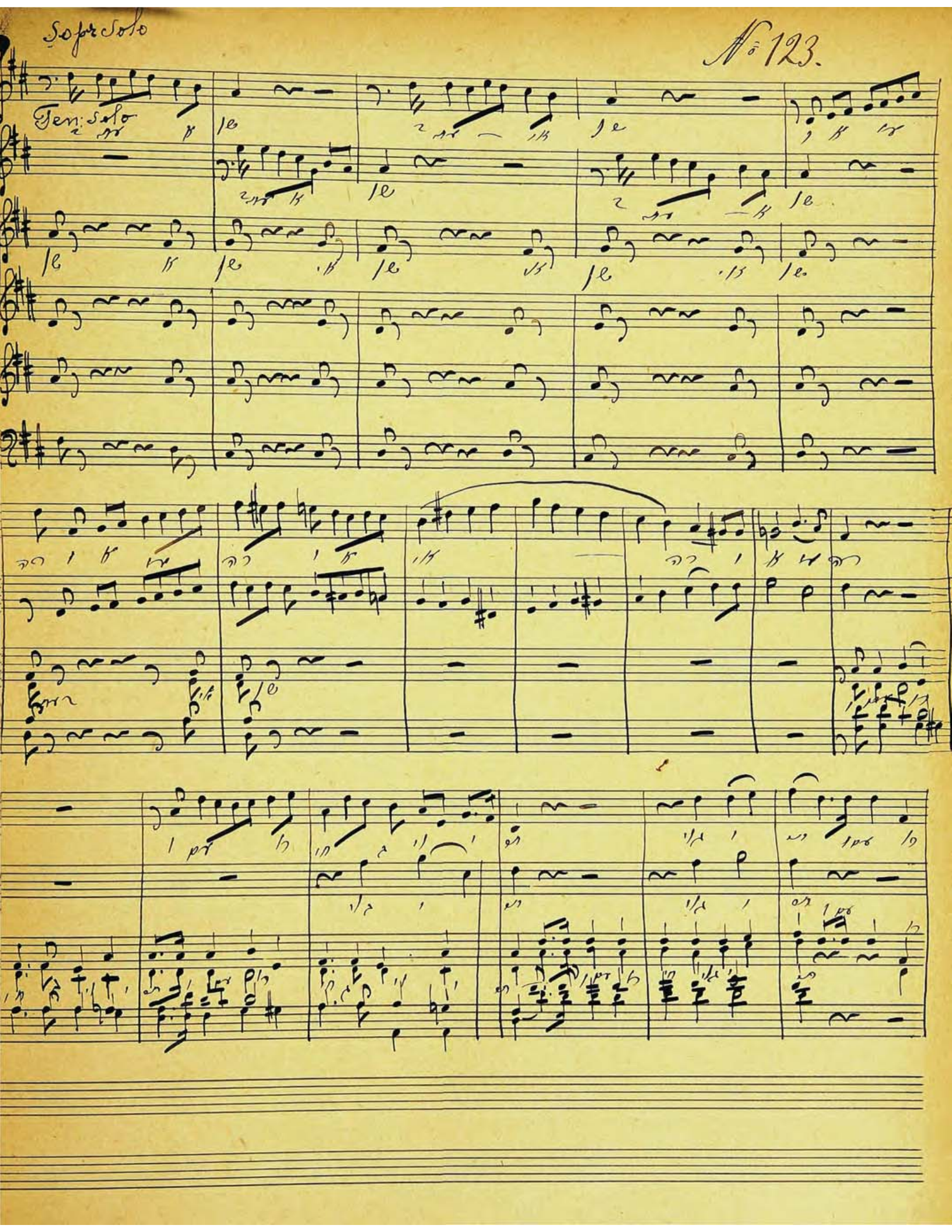

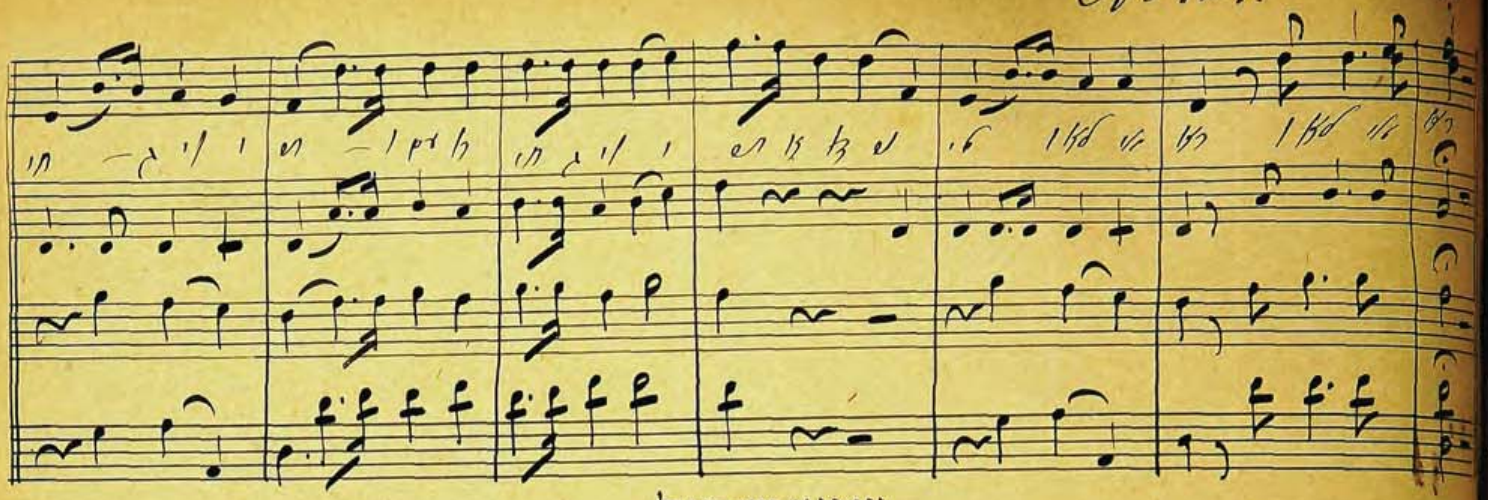

שמע ישראל

145.

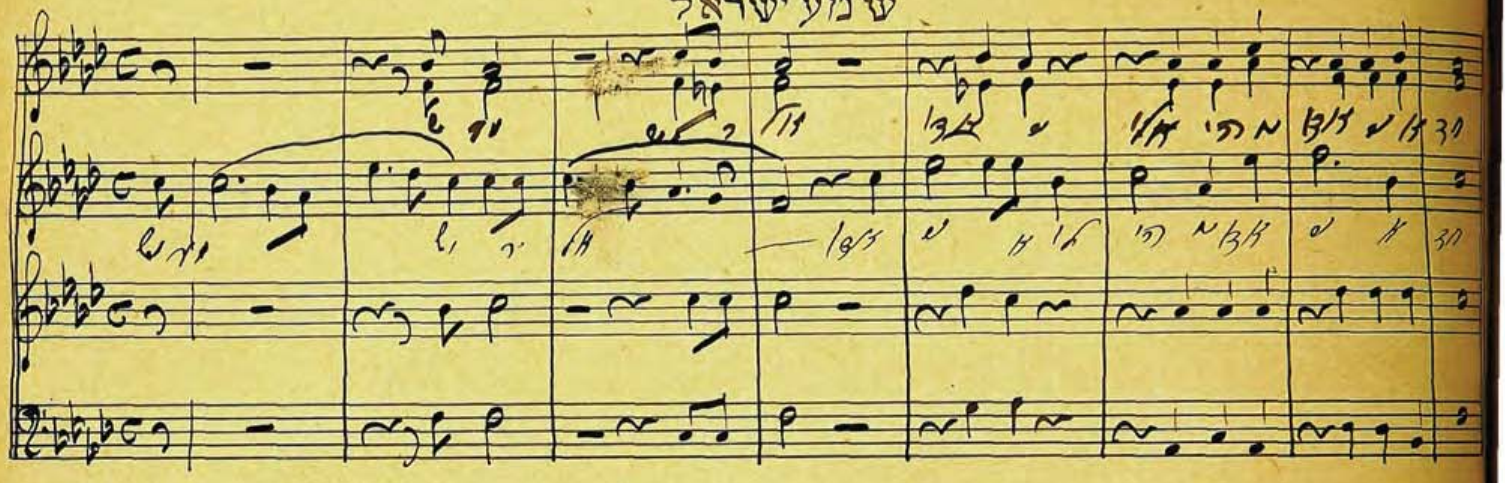

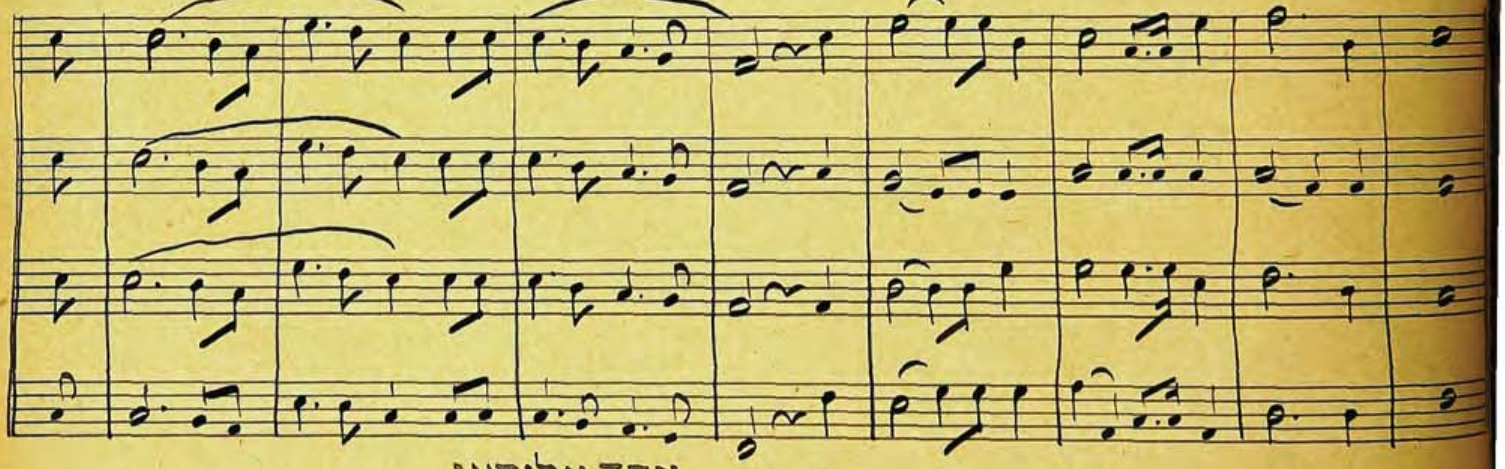

אחד אלוקינו

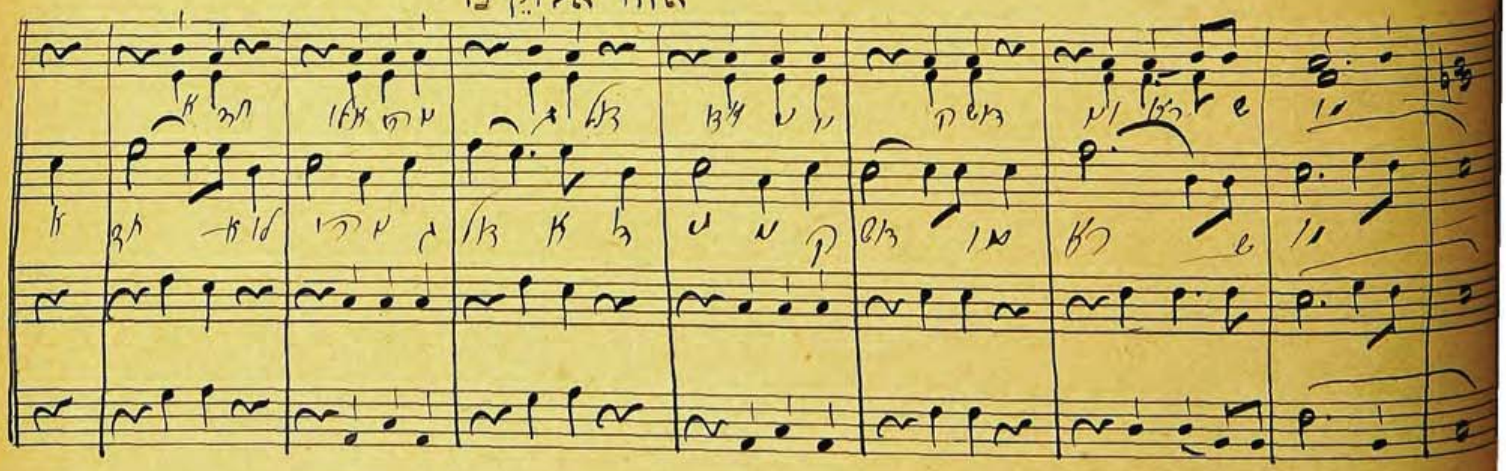

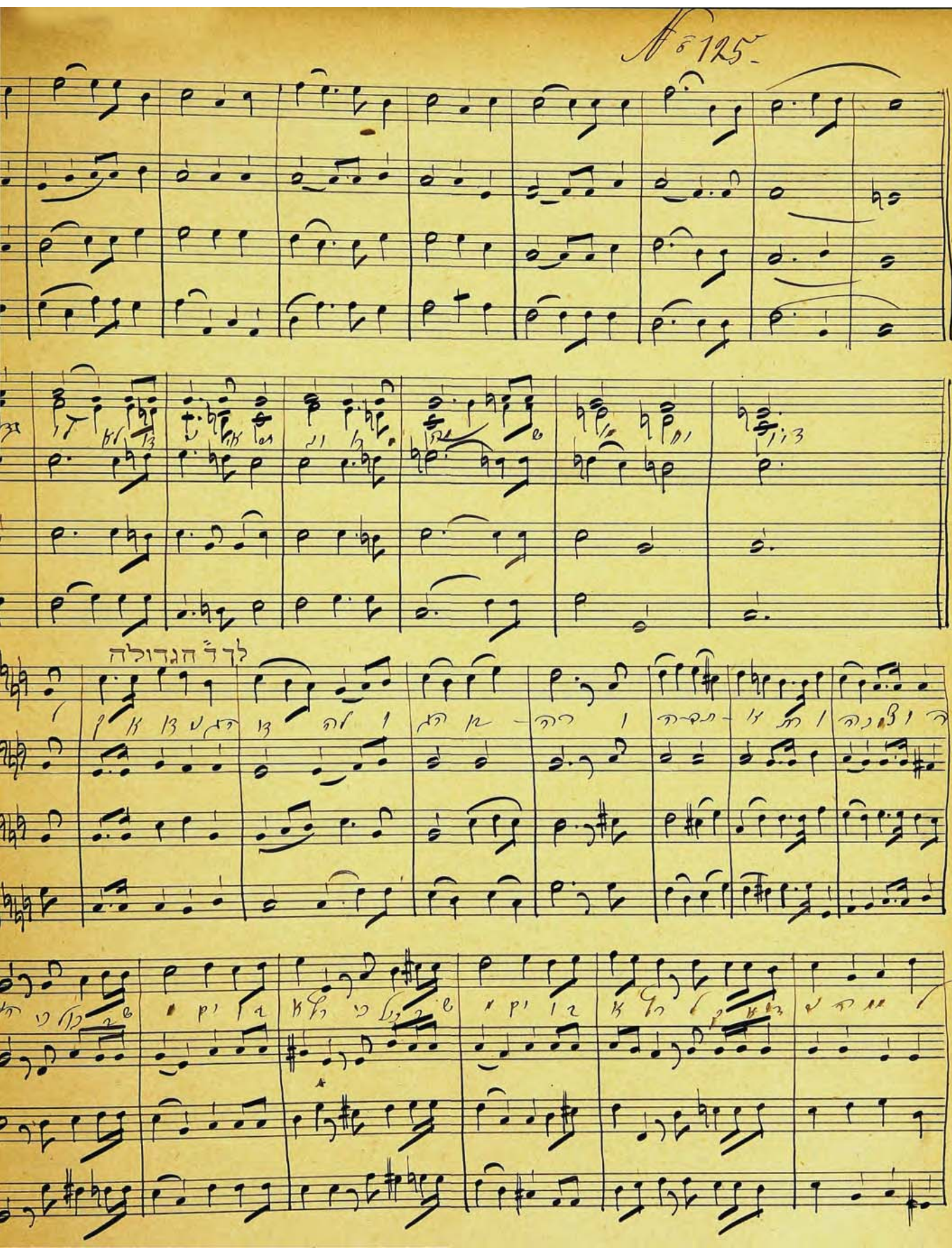
לך ה' הגדולה

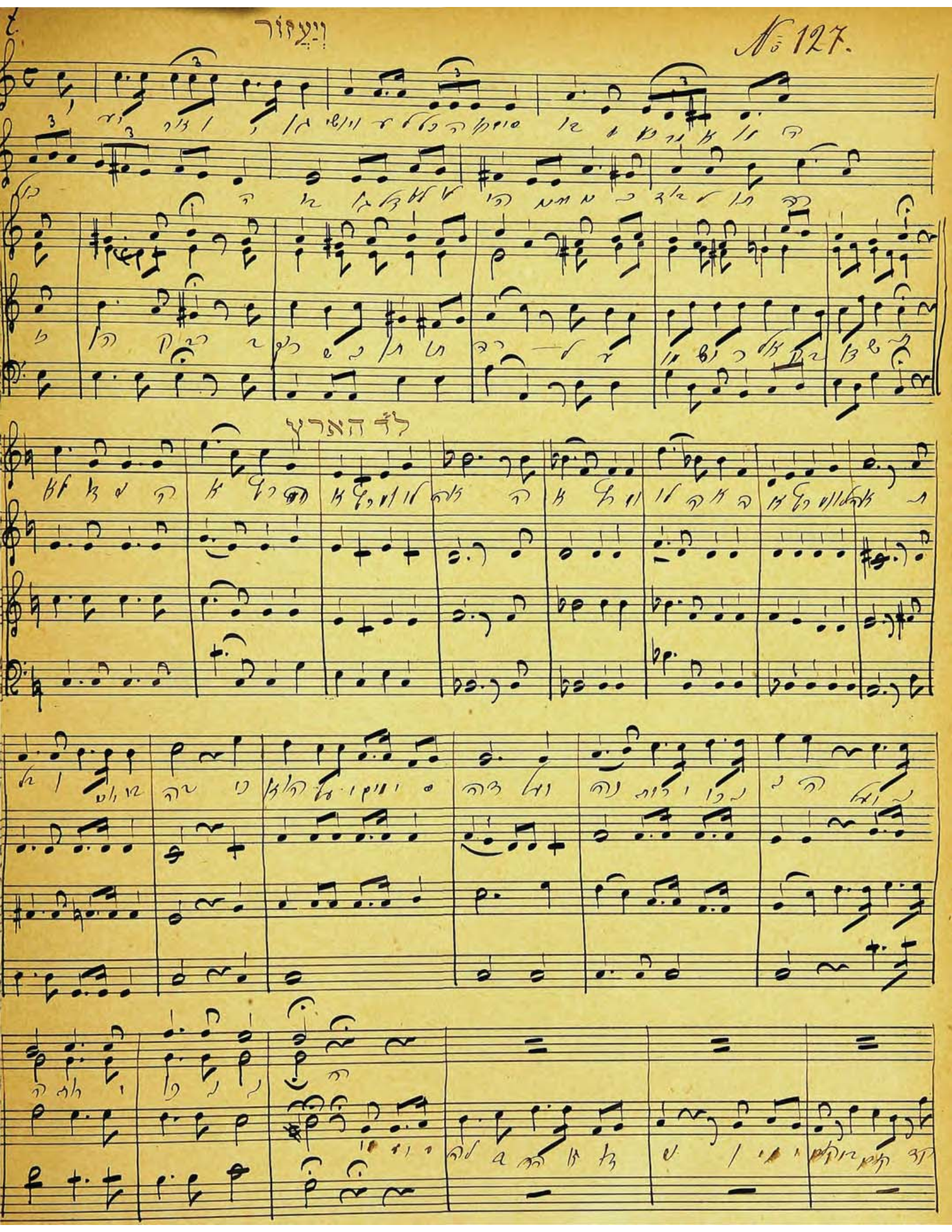
וַיַּעֲזוֹר
No 127.
לד׳ הארץ

Andante:

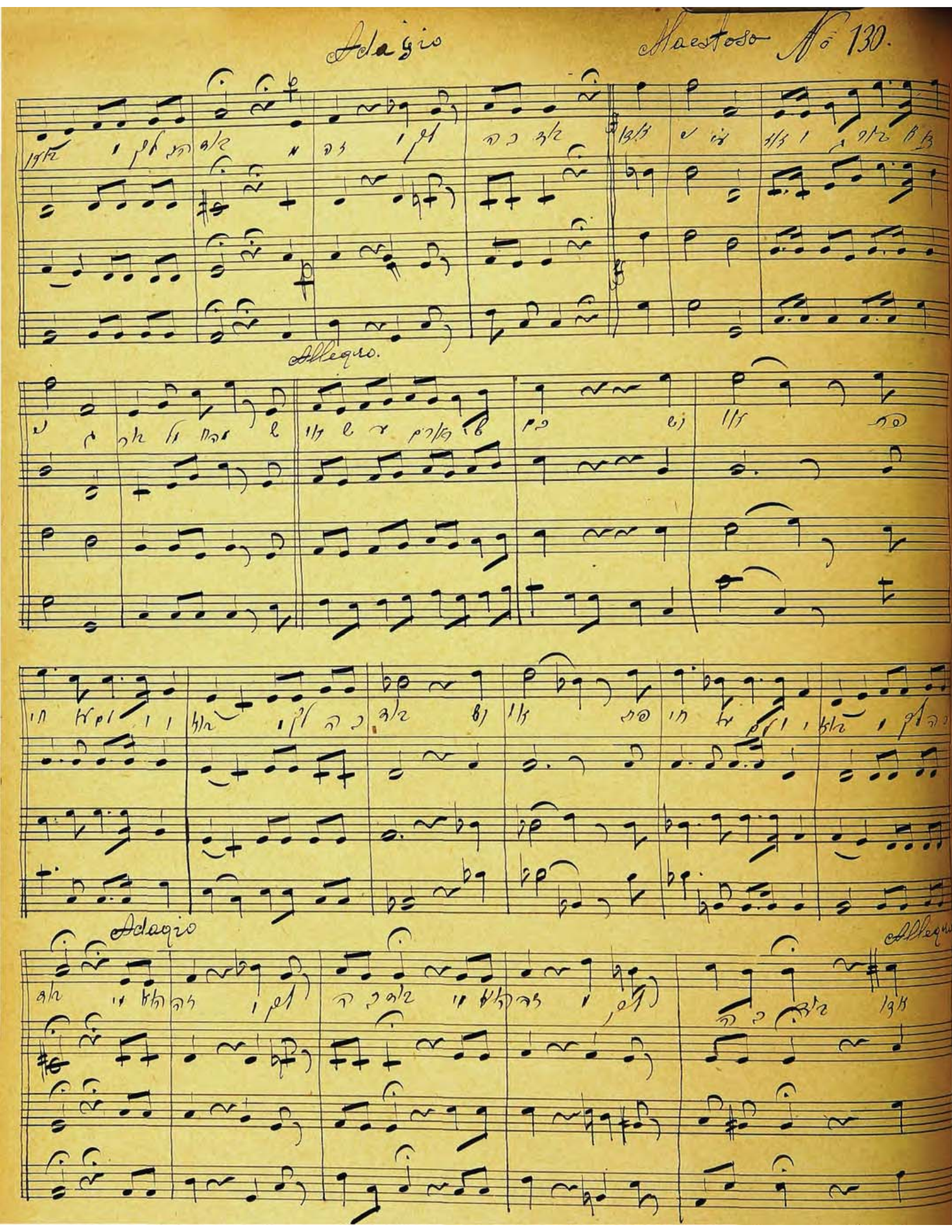
Adagio
Maestoso
No 130.
Allegro.
Adagio
Allegro

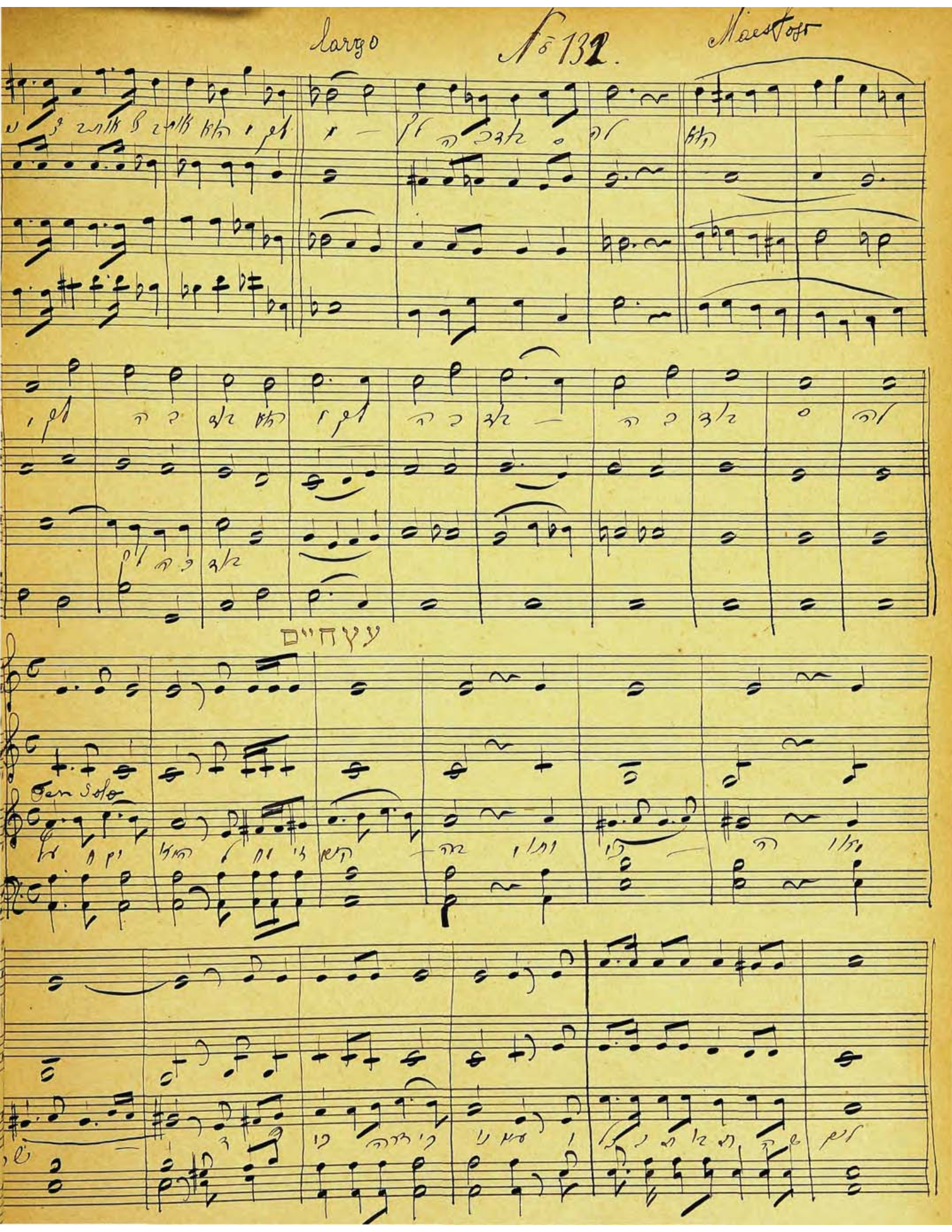
Largo
No 132.
Maestoso
עץ חיים
Der Solo

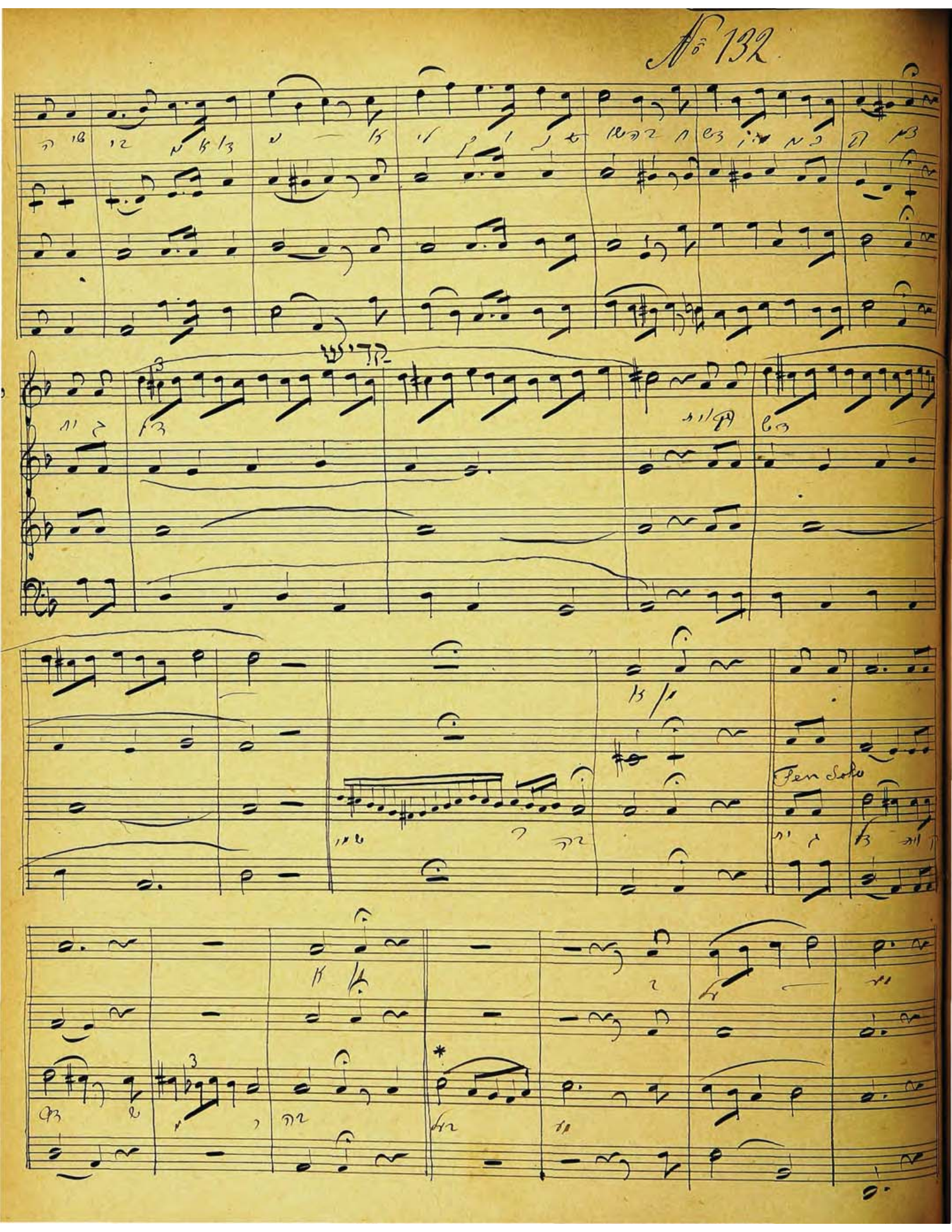
קדיש
Ten Solo

Allegro Melodie:

אבות

No 135.

a tempo:

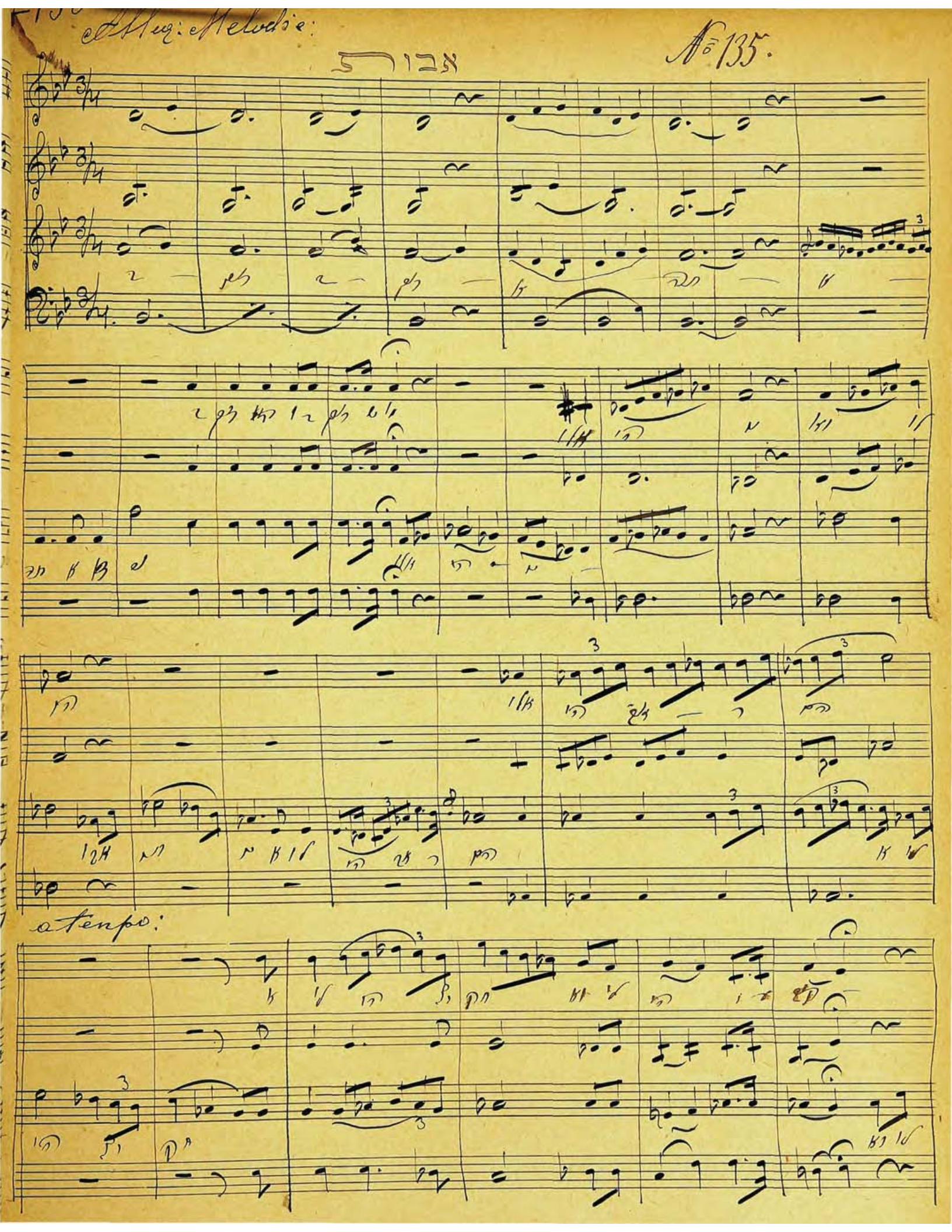

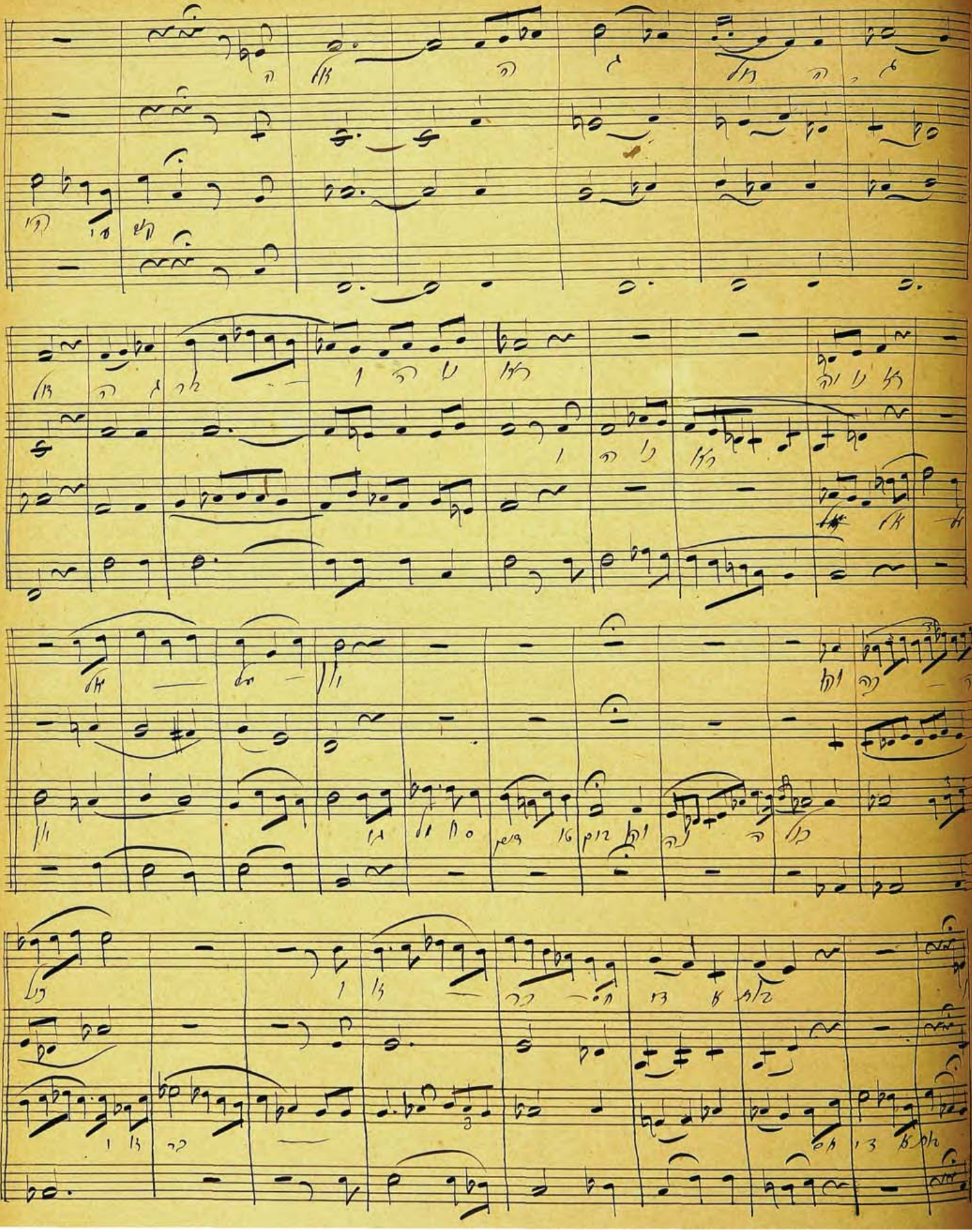

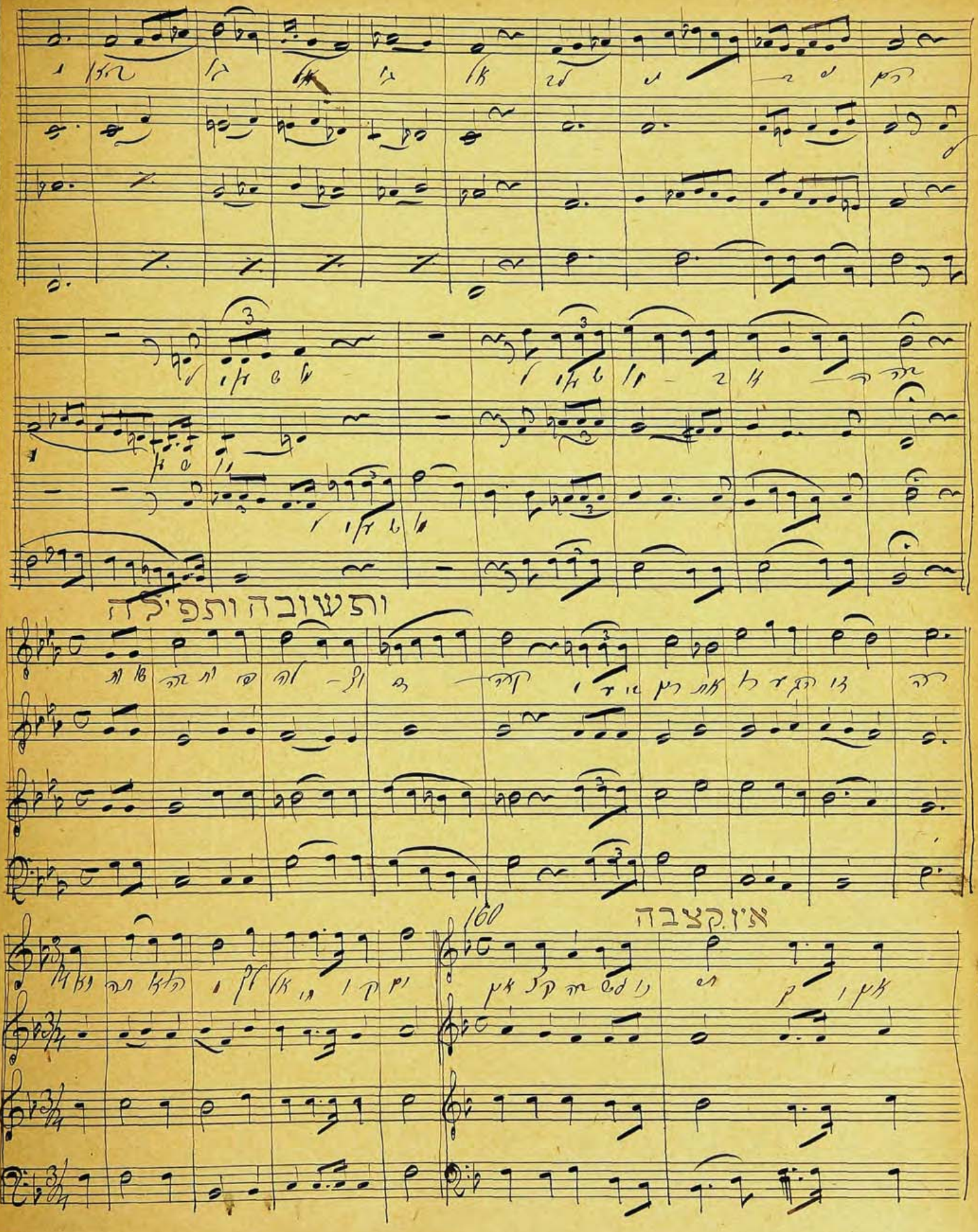
ותשובה ותפילה
אין קצבה

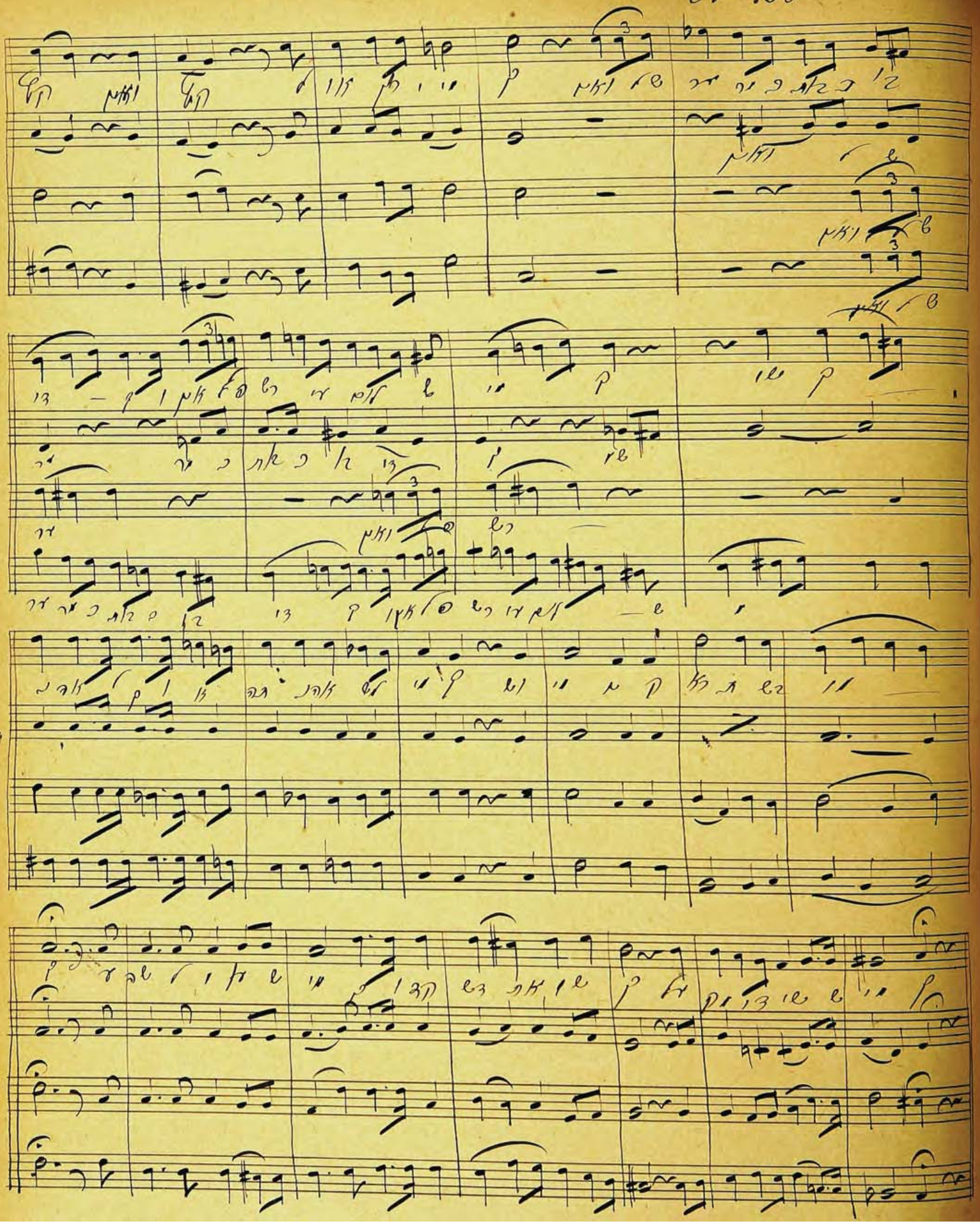

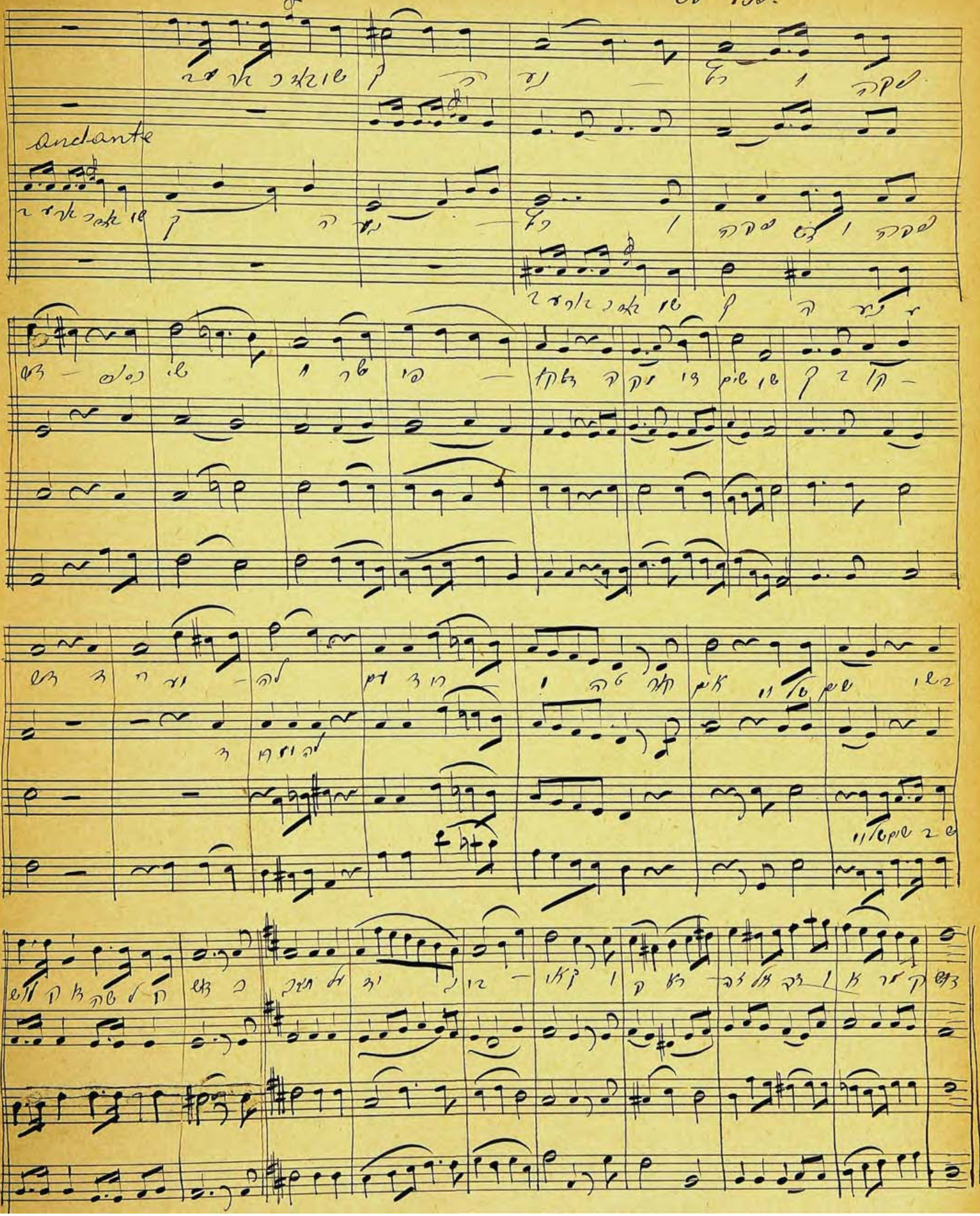
Andante

Andante.

ויאתיו כל

No 140.

Alte melodie

Ten: I

Ten: II

ppp

ppp

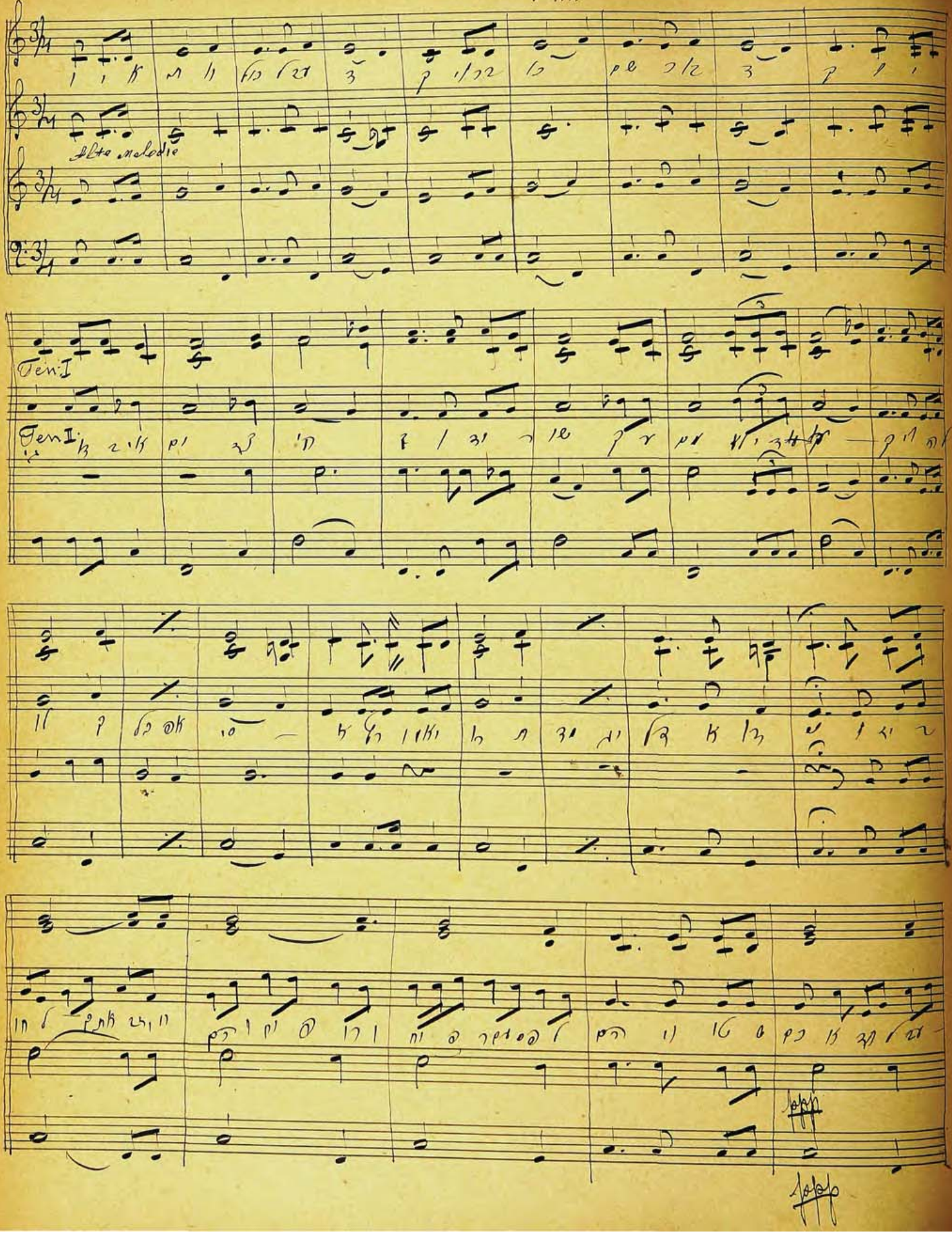

f

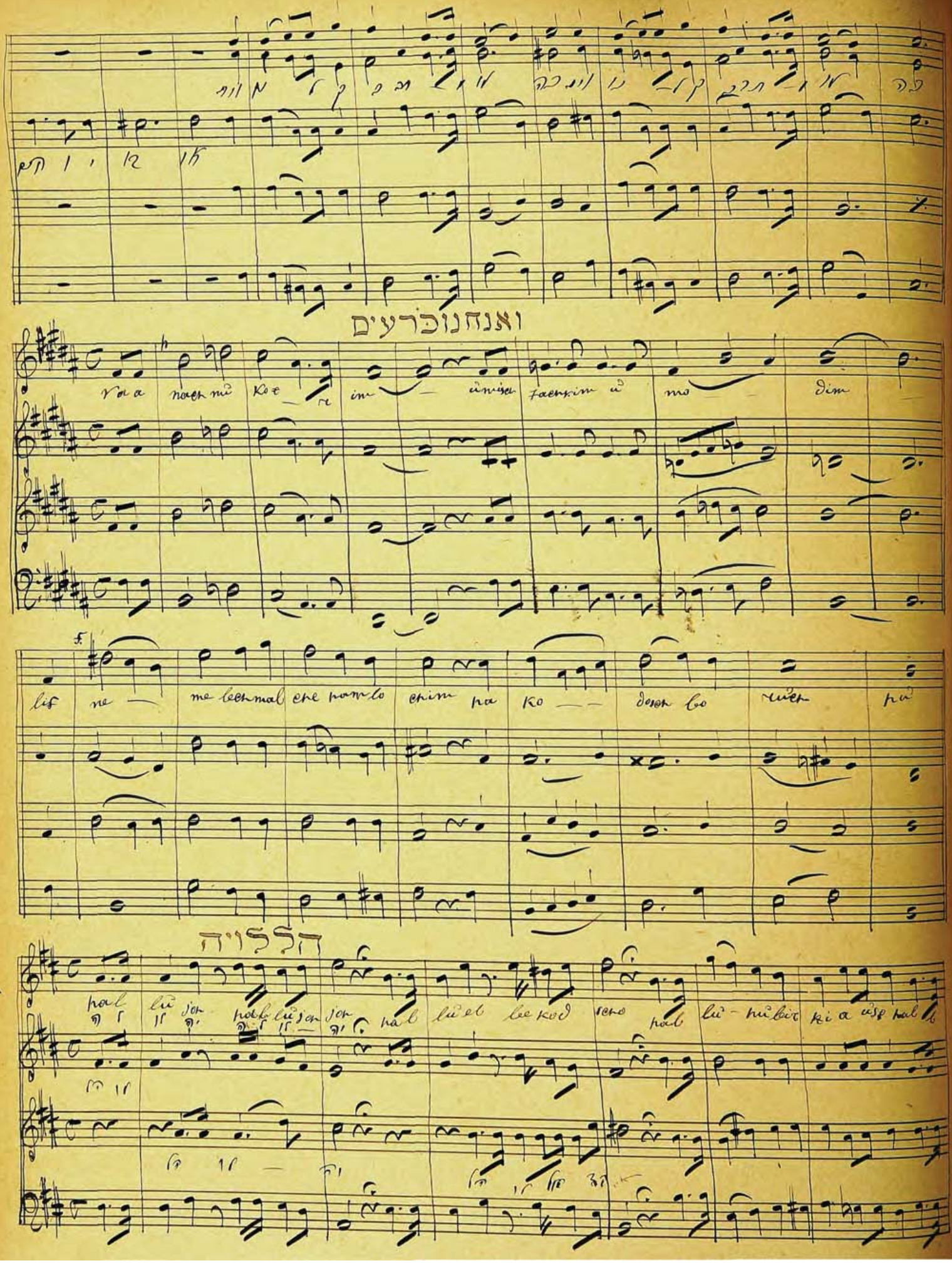
ואנחנו כורעים
62.
164.
הללויה

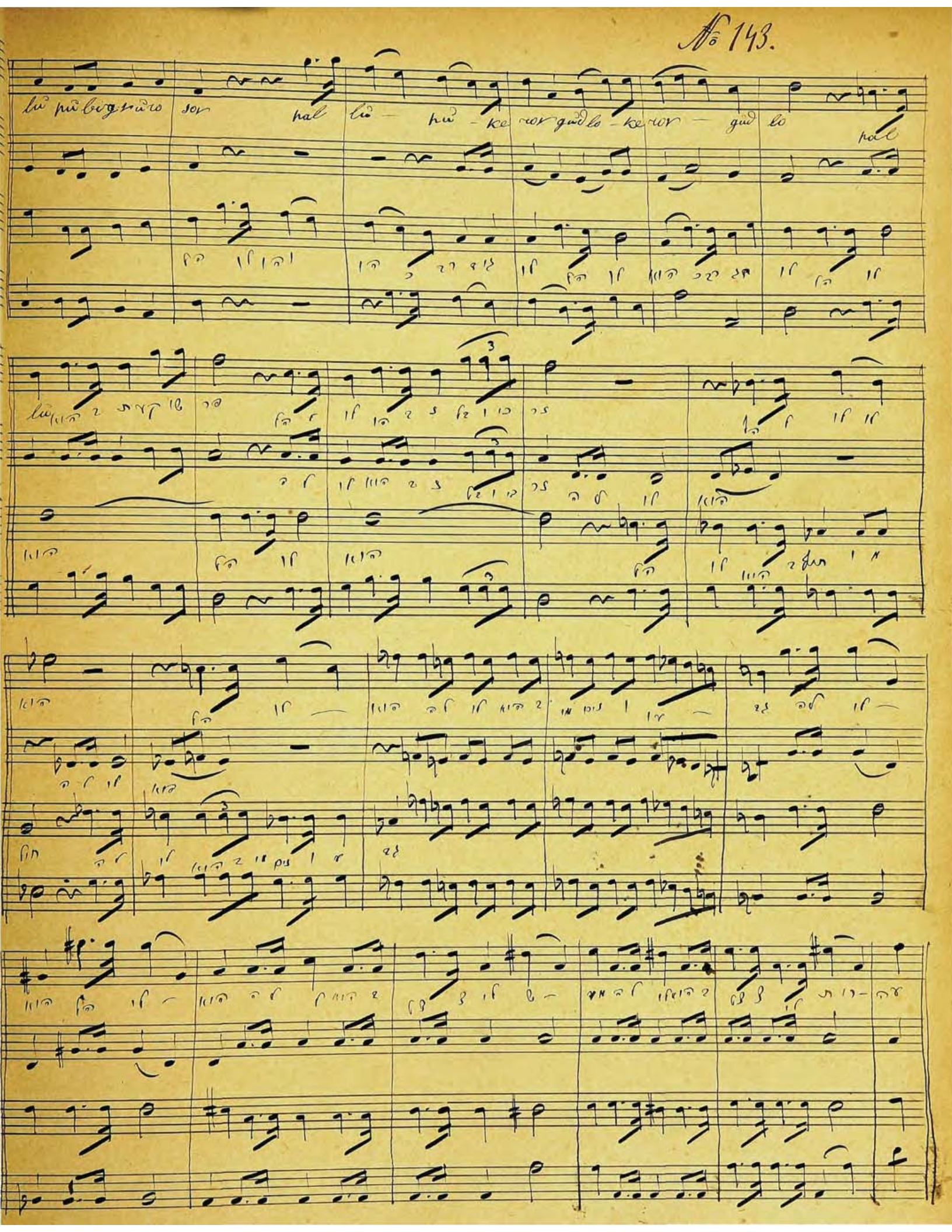

היום תאמצנו
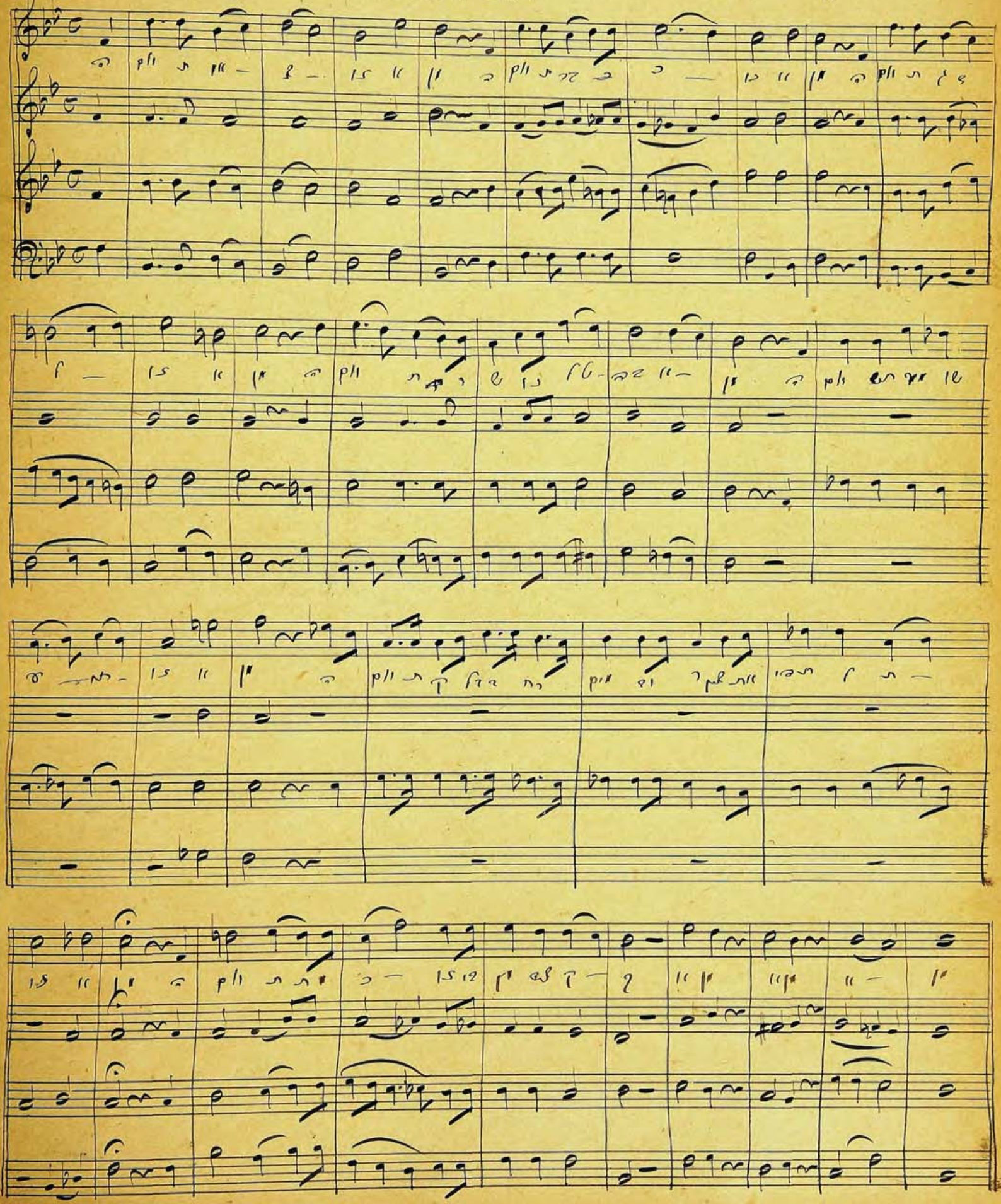
№ 147.