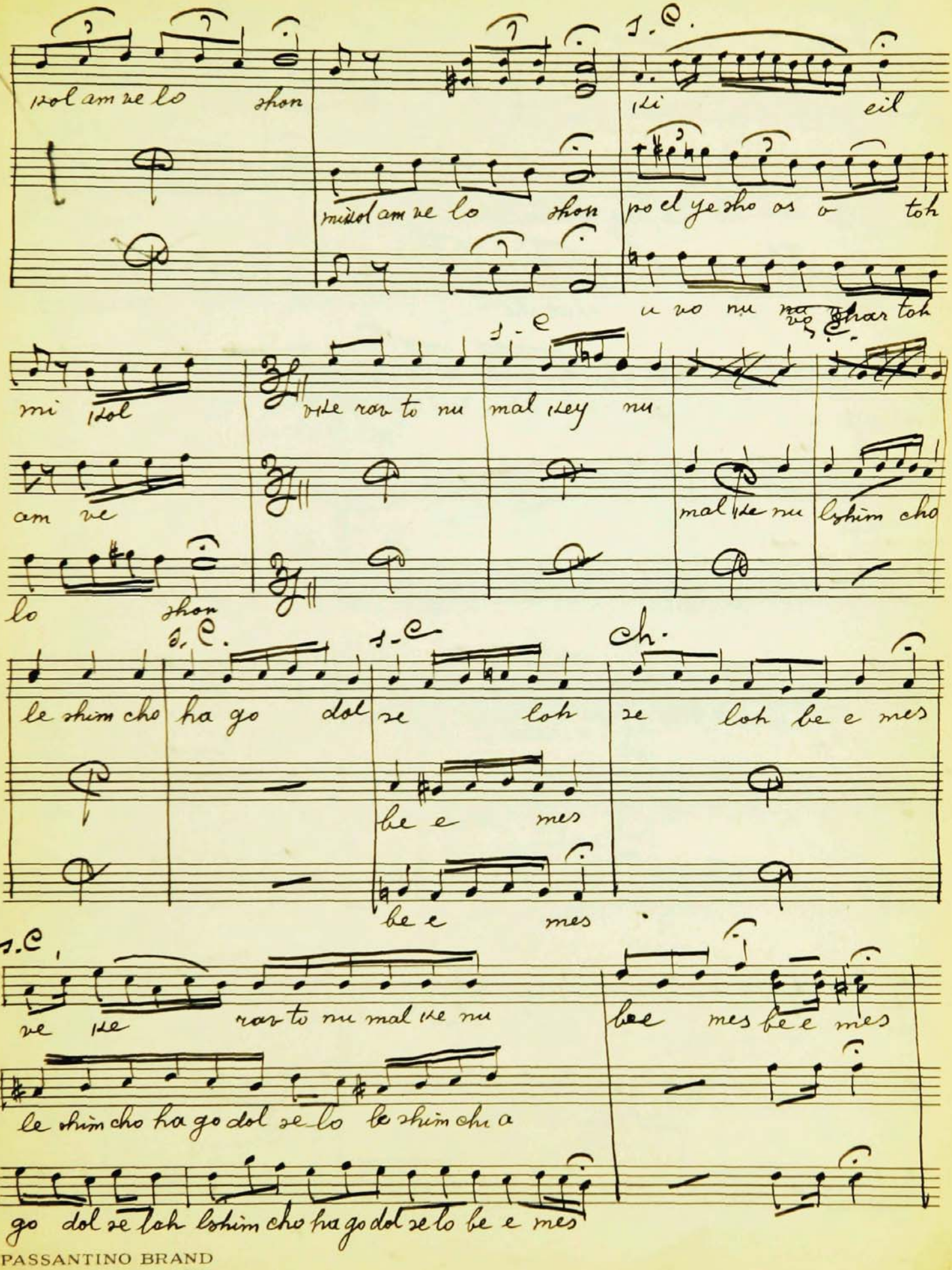
pol am ve lo shon
mi kol am ve lo shon
ki eil
po el ye sho os o toh
u vo nu na vo char toh
mi kol
vke rav to nu mal key nu
am ve
mal ke nu lshim cho
lo shon
le shim cho ha go dol se loh
se loh be e mes
be e mes
be e mes
ve ke rav to nu mal ke nu
bee mes be e mes
le shim cho ha go dol se lo le shim cho a
go dol se loh lshim cho ha go dol se lo be e mes

1571

1.e

be e mes be e mes be e mes be e mes be a ha vo bo

le ay dos le ay dos le cho ul yad che cho
ul ya

le cho ched cho

roch a to a do mey bo roch hu o vo roch she may

Mimkomcho

bo roch ke vod a do noy mim ko moy

mim kom

mim kom cho mal key nu

cho mal key nu so fi a so fi

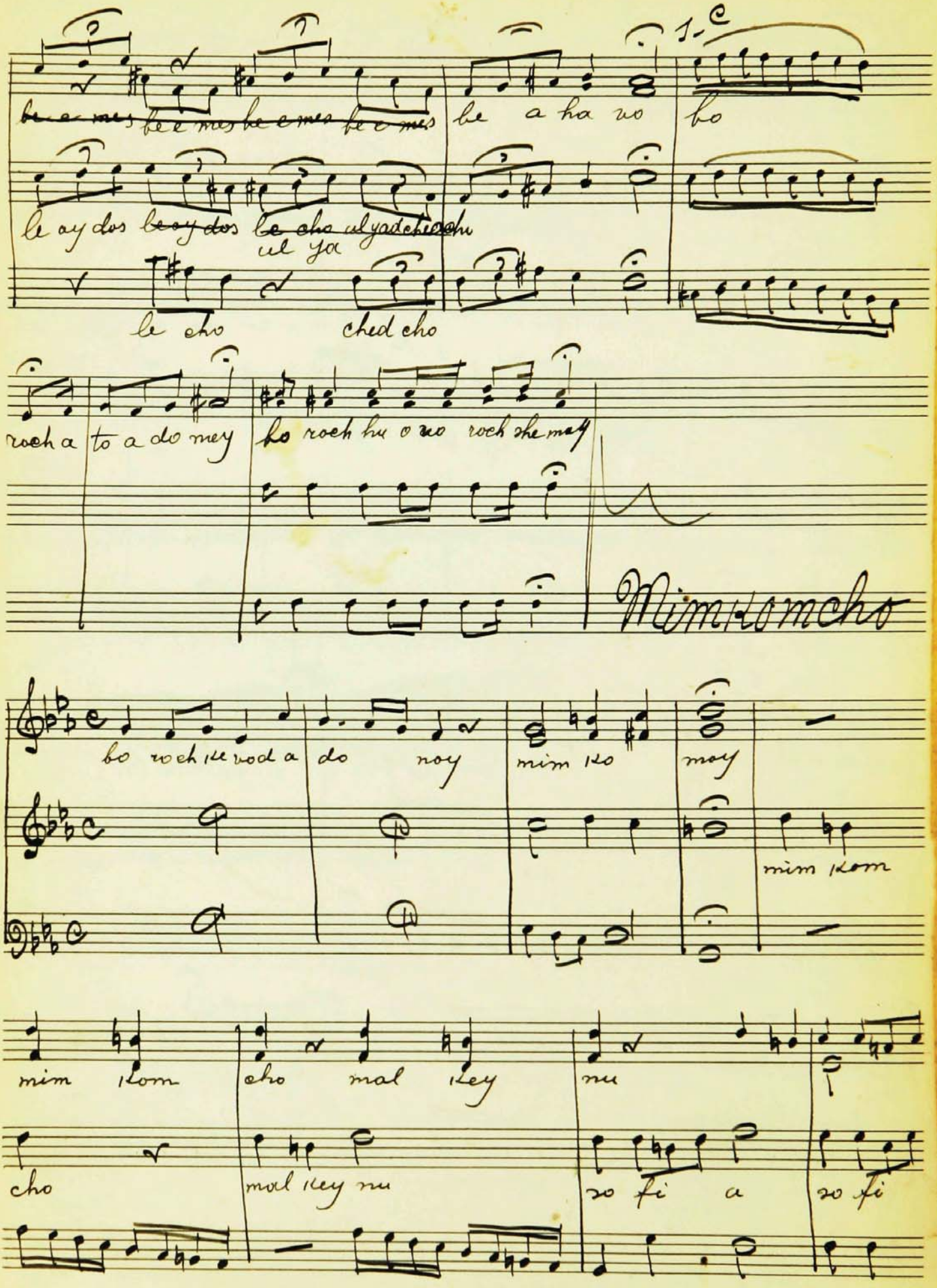

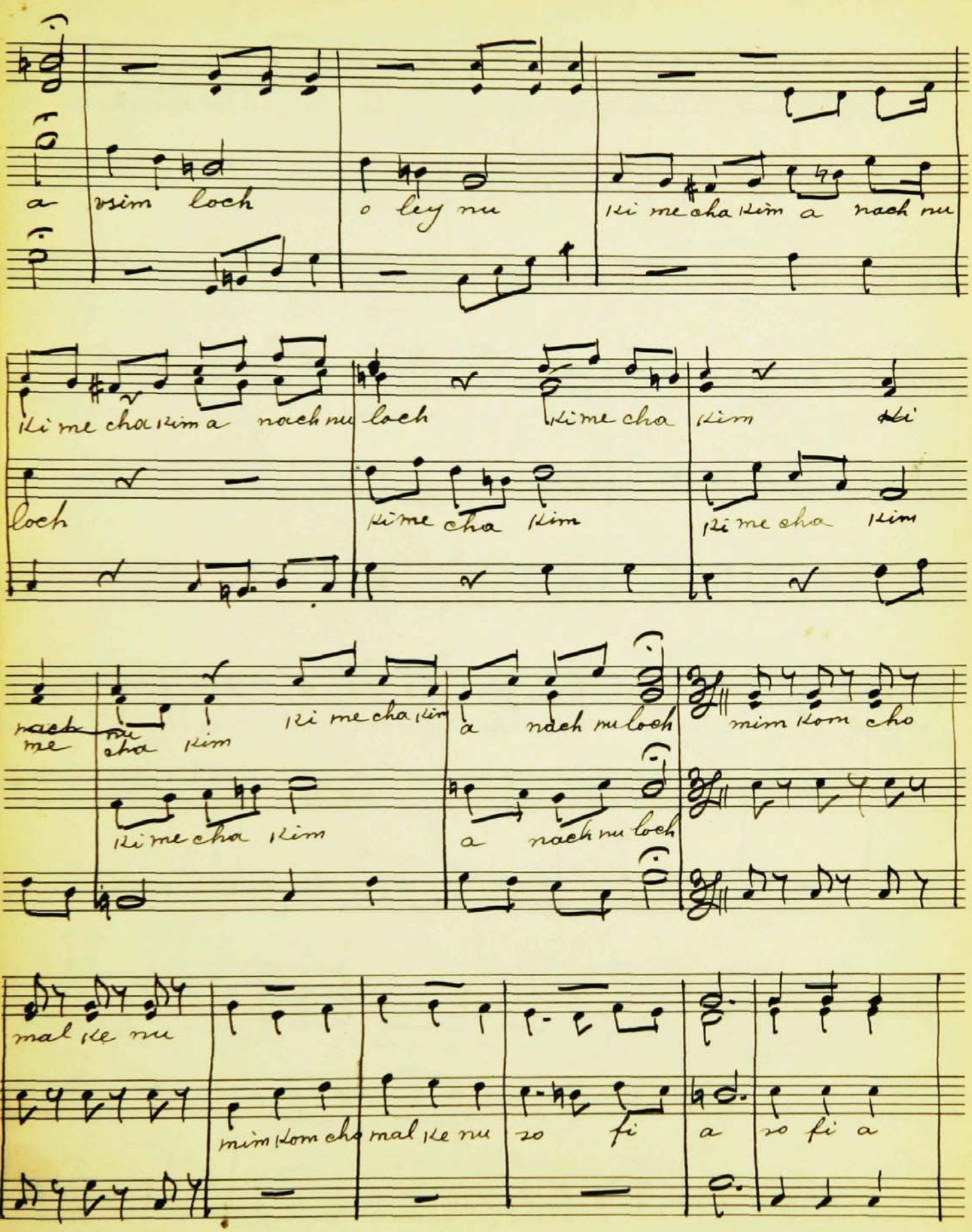
a vsim loch
o ley nu
Iki me cha Kim a nach nu
Iki me cha Kim a nach nu loch Iki me cha Kim Ki
loch Iki me cha Kim Iki me cha Kim
nach me nu cha Kim Iki me cha Kim a nach nu loch mim Kom cho
Iki me cha Kim a nach nu loch
mal Ke nu
mim Kom cho mal Ke nu zo fi a zo fi a

2376

1573

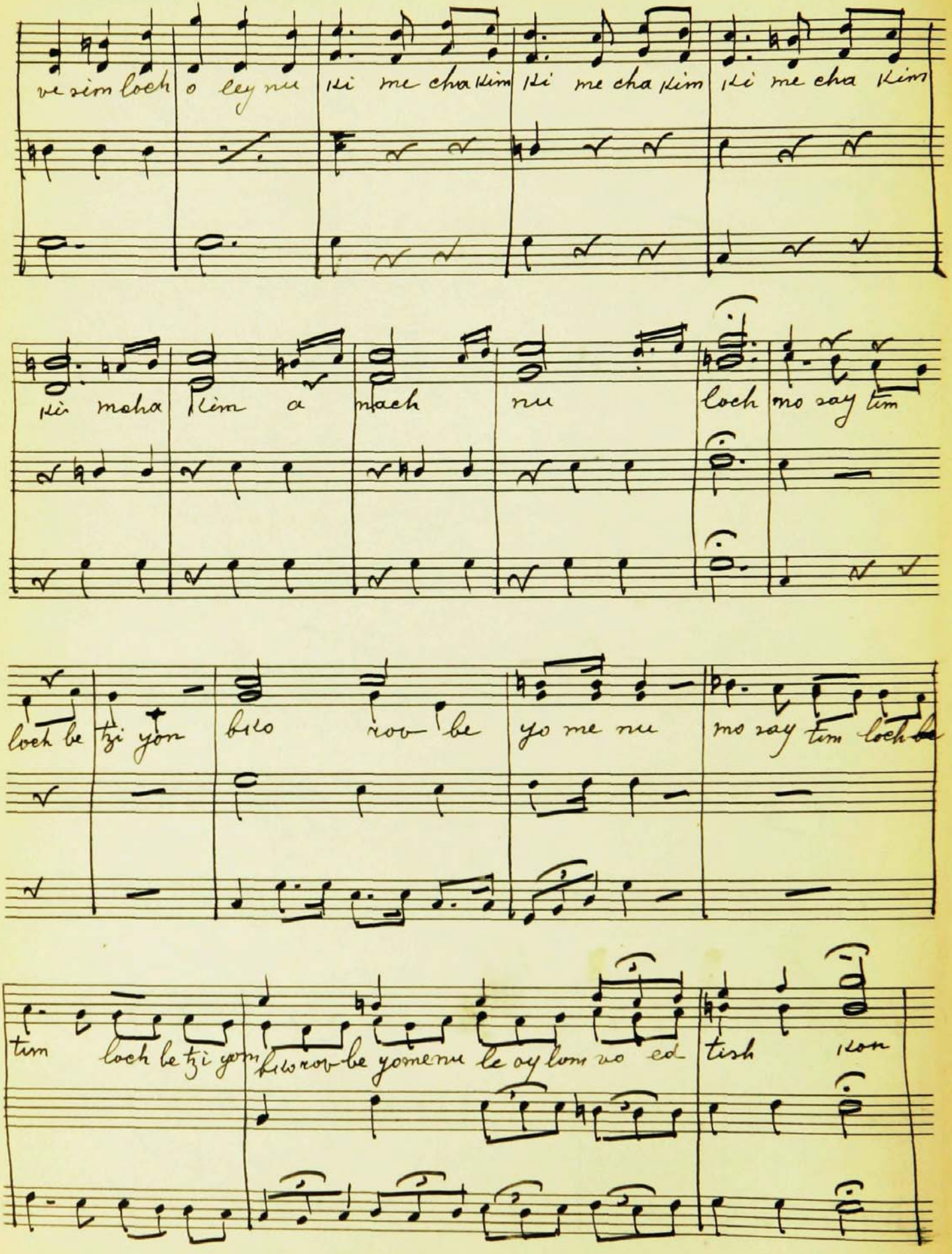
ve sim loch o ley nu
lki me cha kim lki me cha kim lki me cha kim
lki moha kim a mach nu
loch mo say tim
loch be tzi yon
bilo rov be yo me nu
mo say tim loch be
tim loch be tzi yon
bilo rov be yo me nu le oy lom vo ed
tish lkon

1573

2377

Bars

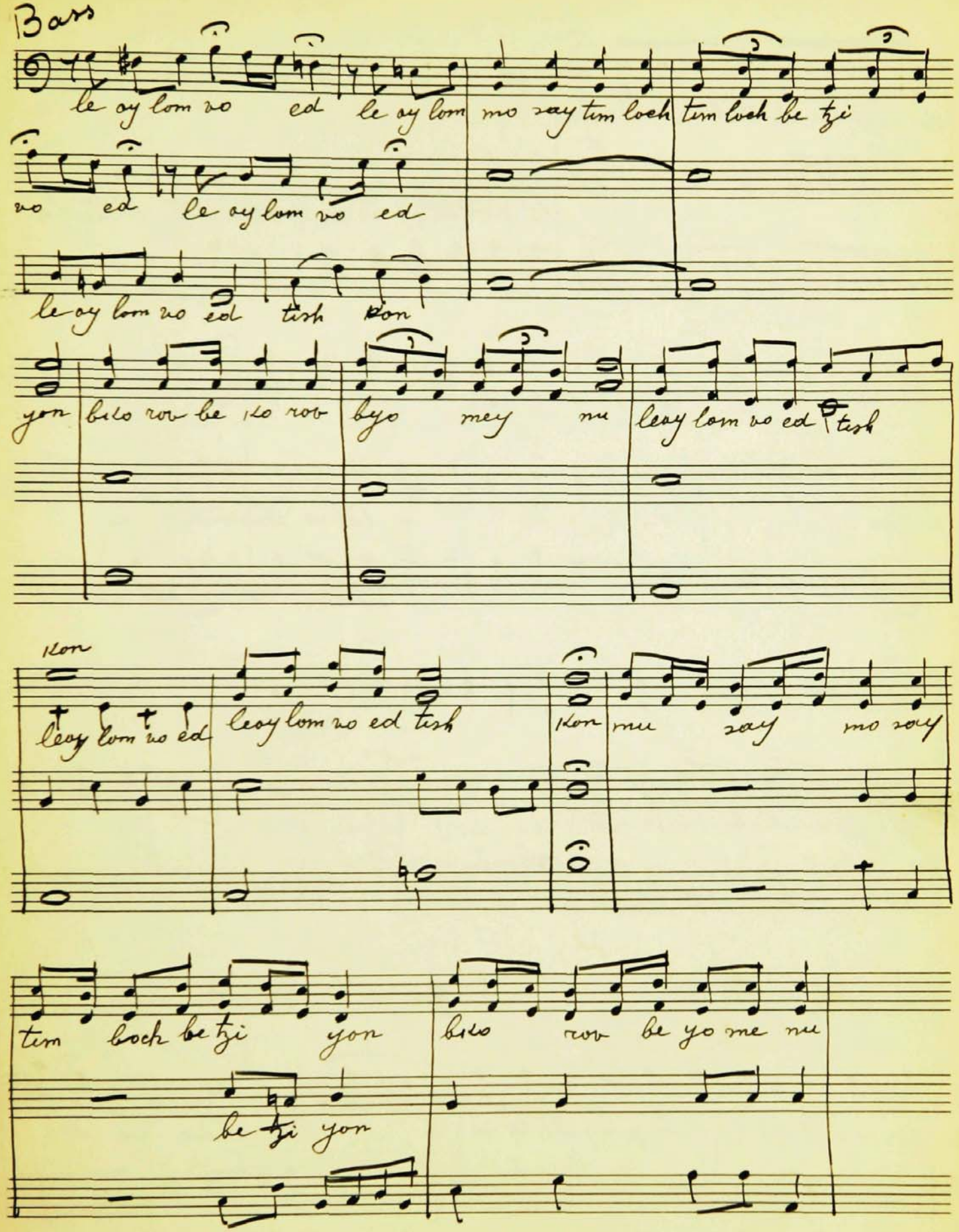

1573

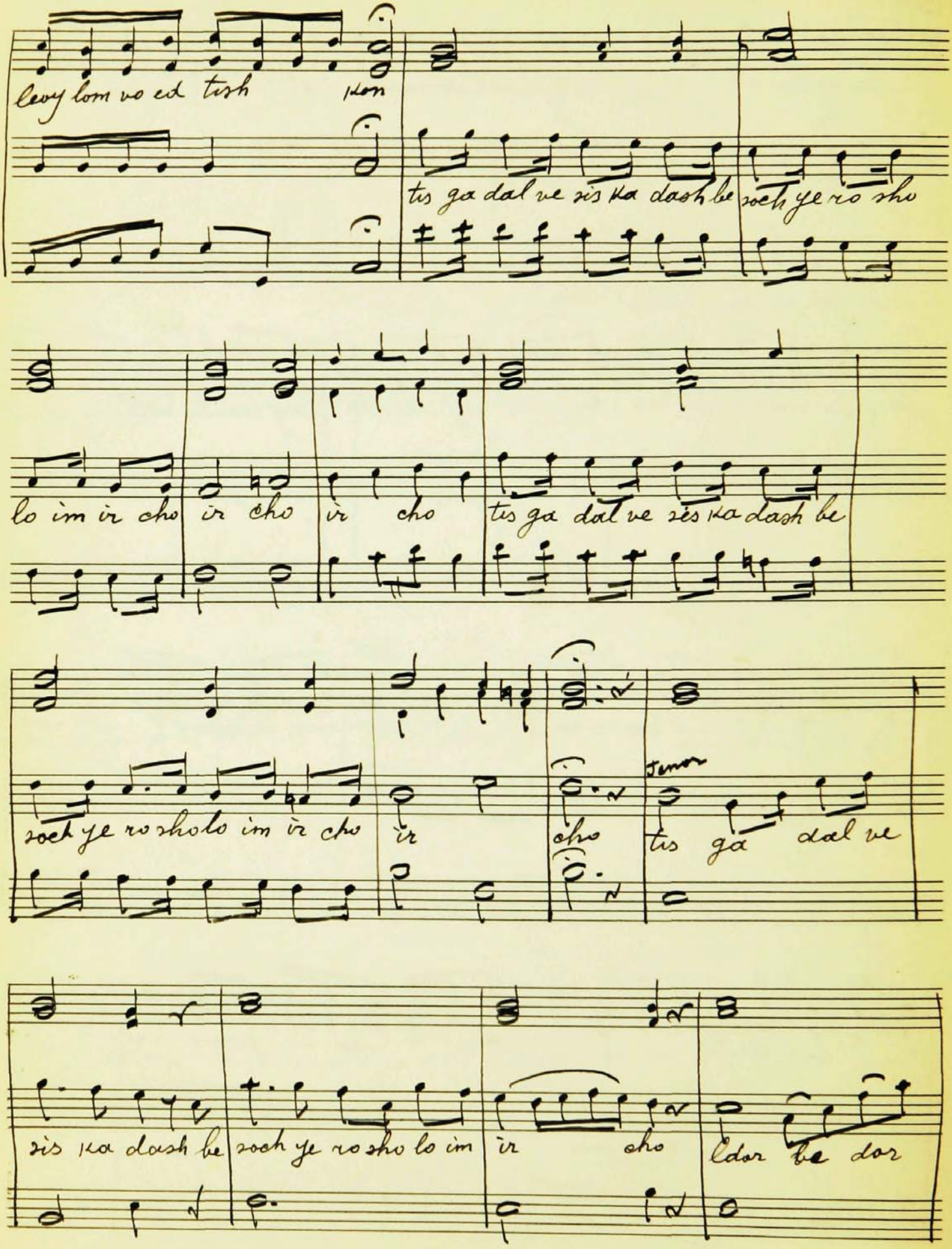
levoy lom vo ed tish
tis ga dal ve zis ka dash be
zoch ye ro sho
lo im ir cho
ir cho
ir cho
tis ga dal ve zis ka dash be
zoch ye ro sho lo im ir cho
ir
cho
tis ga dal ve
zis ka dash be
zoch ye ro sho lo im
ir
cho
dor be dor

vo dor ul ne tzach ne tzo chim

ne tzo chim

tis ga dal ve sis ka dash be soch ye ro sho lo im ir cho lolar vo

dor ul ne tzach ne tzo chim

vey ney nu sir e nu

ve ey ney nu sir e nu sir e nu malchose cho

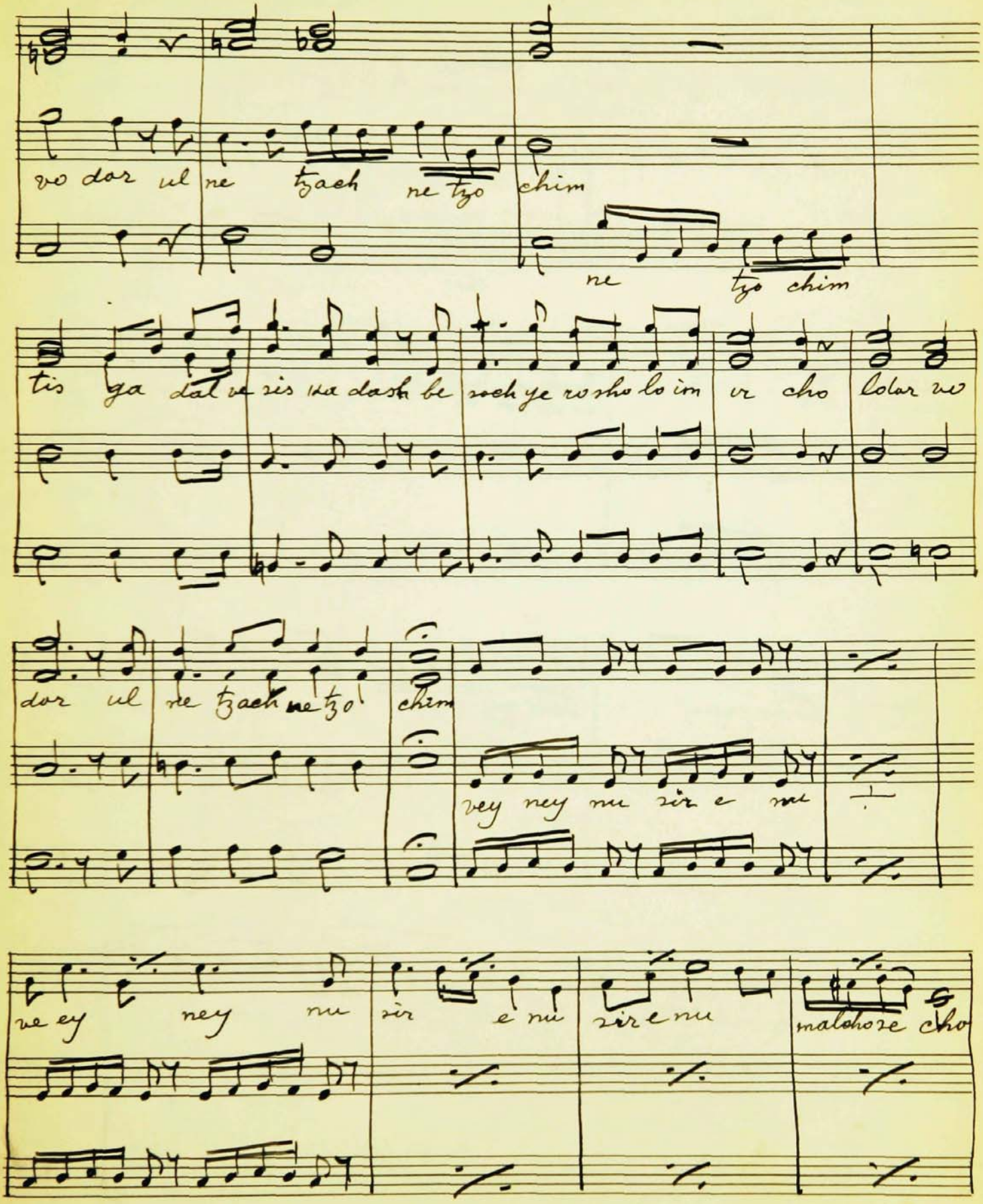

1577

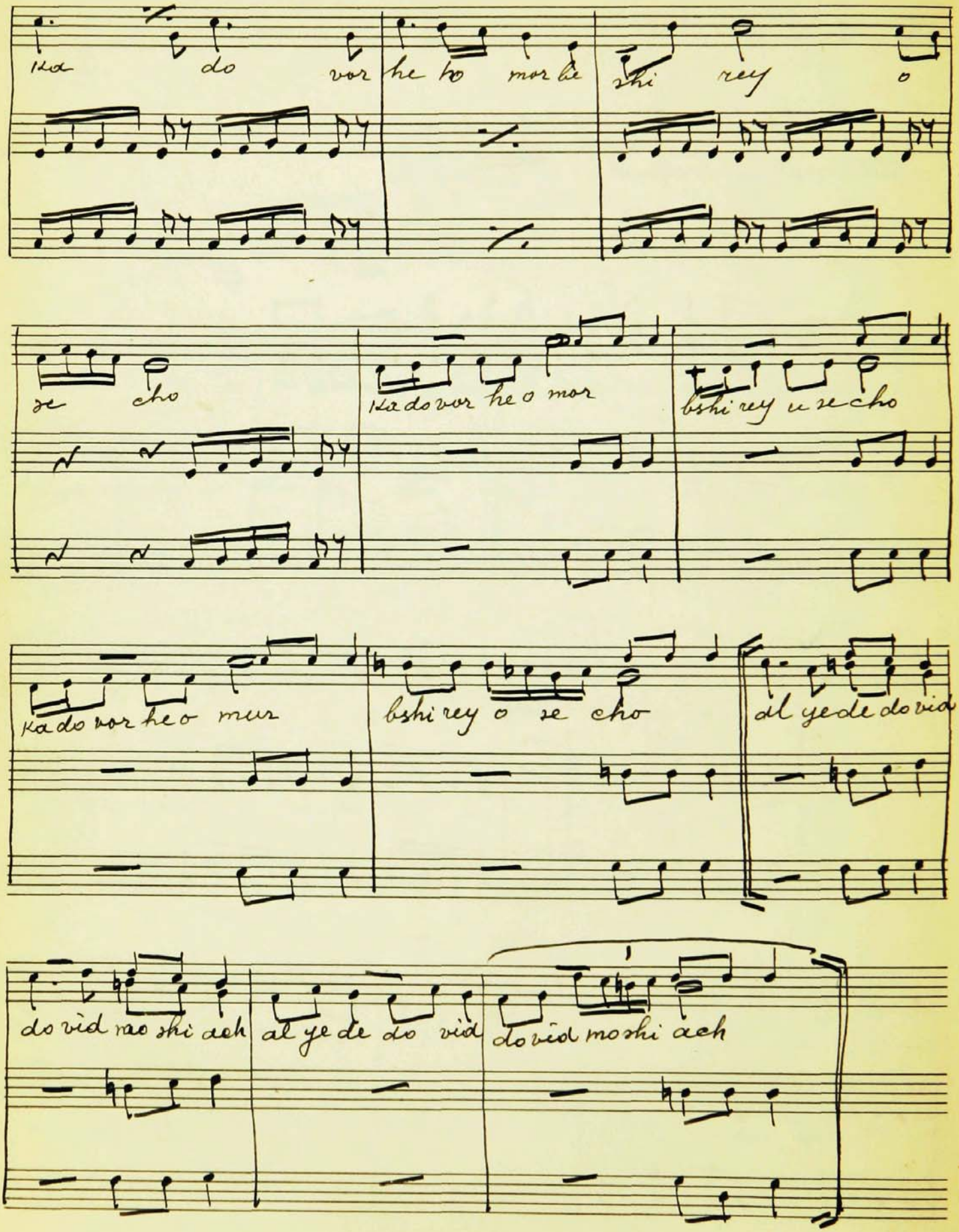
ka do vor he to mor le shi rey o
se cho
ka do vor he o mor
bshi rey u se cho
ka do vor he o mur
bshi rey o se cho
al ye de do vid
do vid mo shi ach
al ye de do vid
do vid mo shi ach

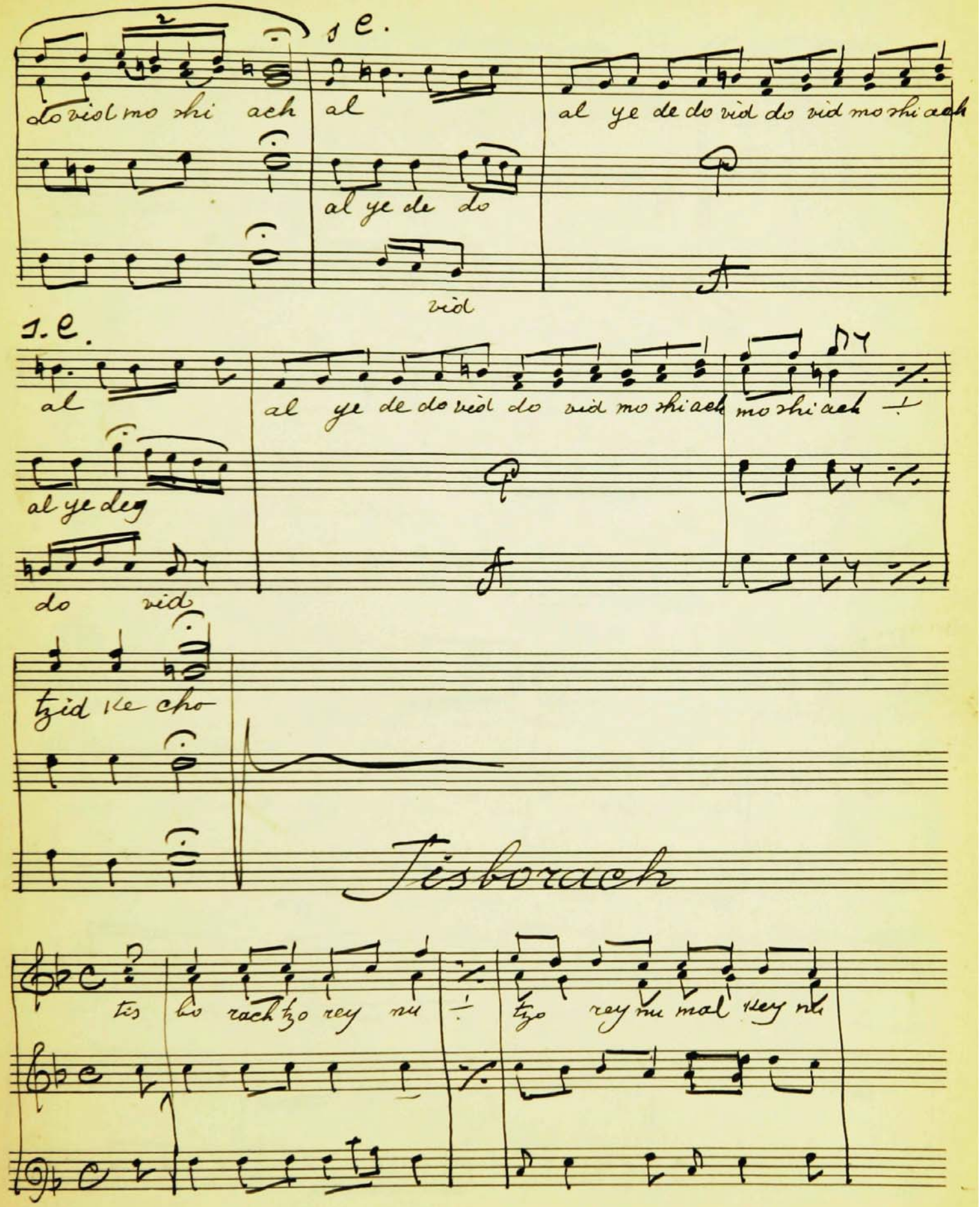
1. e.
do vid mo shi ach
al
al ye de do vid do vid mo shi ach
al ye de do
vid
1. e.
al
al ye de do vid do vid mo shi ach
mo shi ach
al ye deg
do vid
tzid ke cho
Tisborach
tis bo rach tzo rey nu
tzo rey nu mal key nu

2382

1579

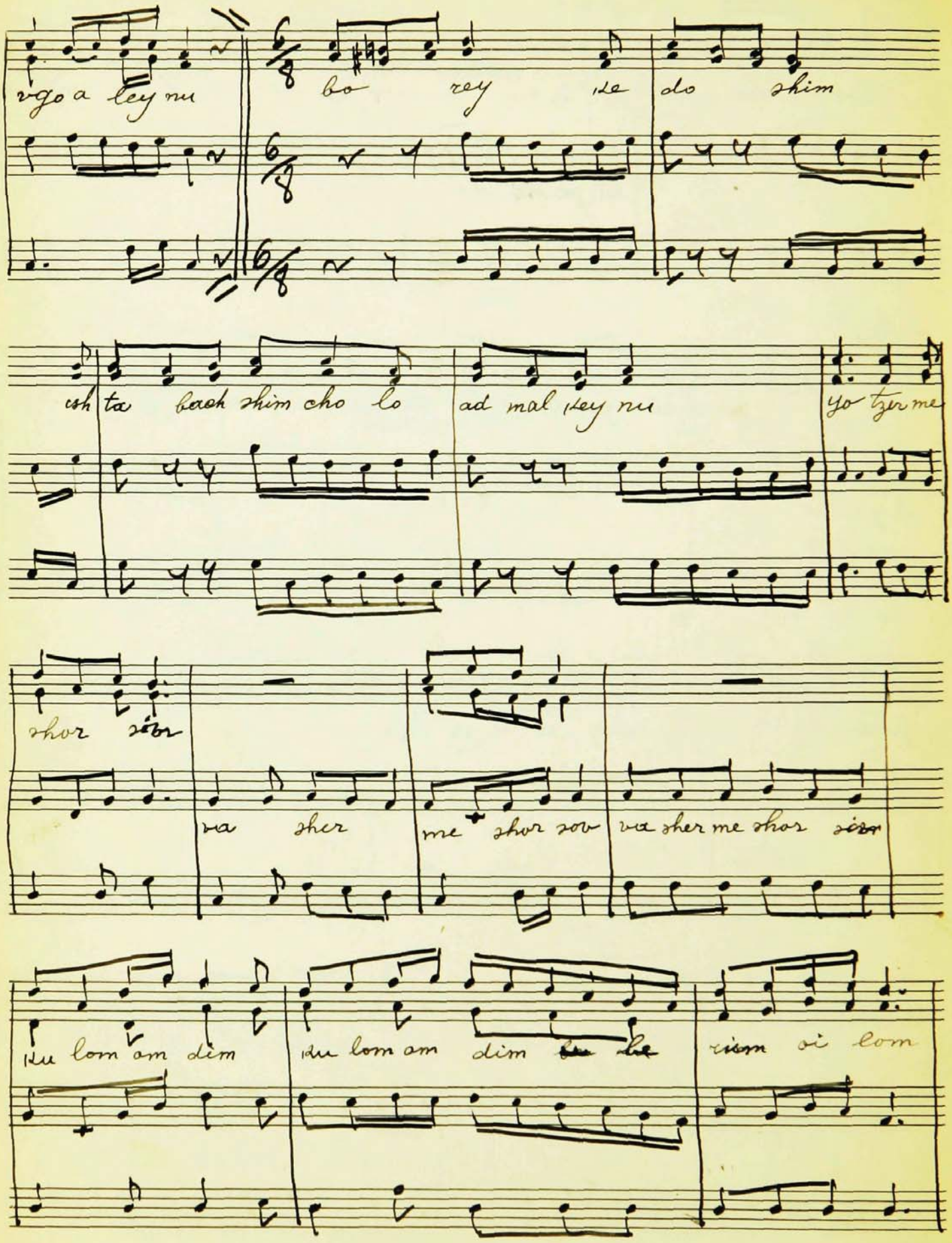
vgo a ley nu
bo rey le do shim
ish ta bach shim cho lo
ad mal ley nu
yo tzer me
shor sov
va sher
me shor sov
va sher me shor sov
lu lom am dim
lu lom am dim
sion si lom

1580

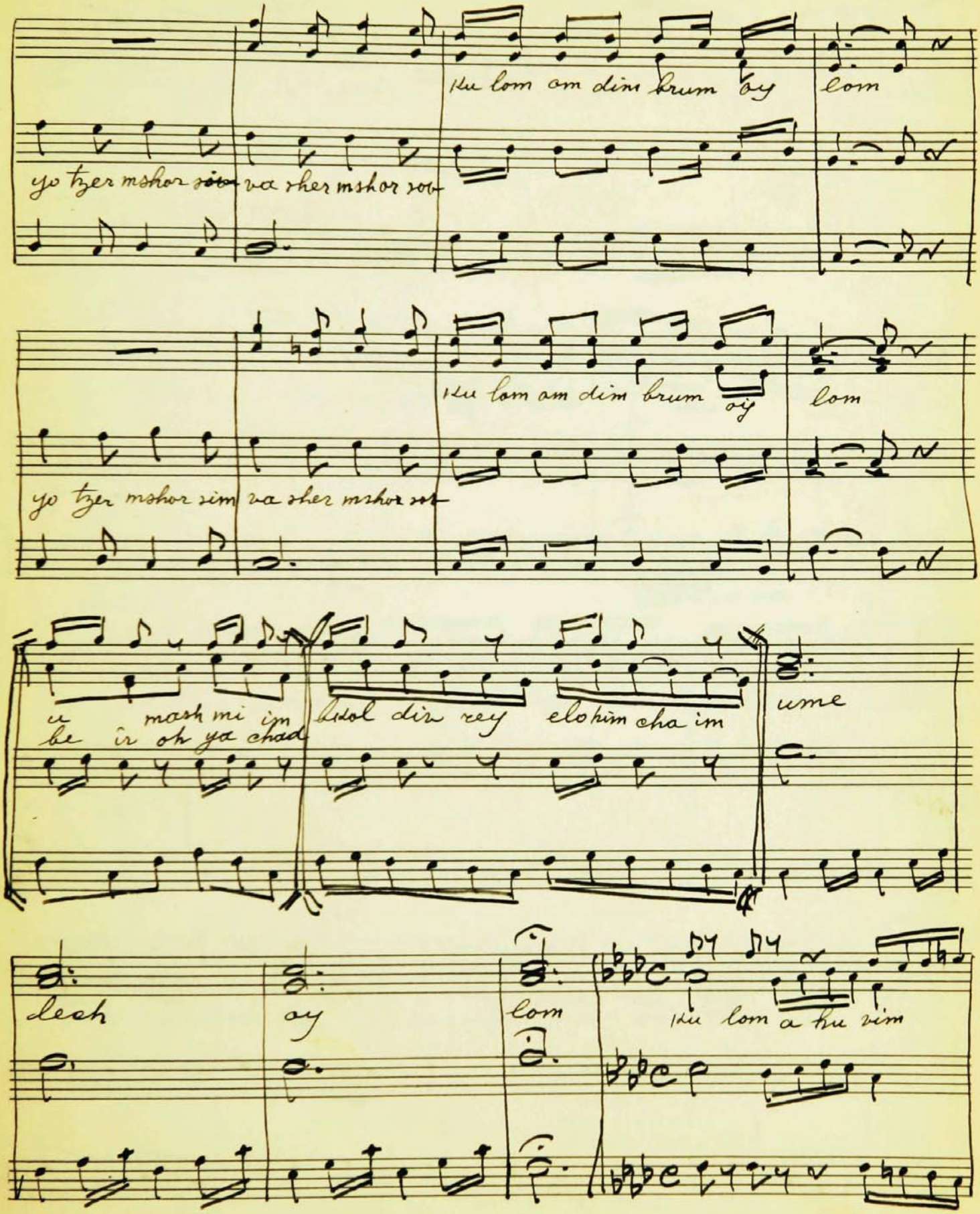
ku lom am dim brum oy
lom
yo tzer mshor sim
va sher mshor sim
ku lom am dim brum oy
lom
yo tzer mshor sim
va sher mshor sim
u mash mi im be ir oh ya chad
kdol dim rey elohim cha im
ume
dech
oy
lom
ku lom a ku sim

2384

1581

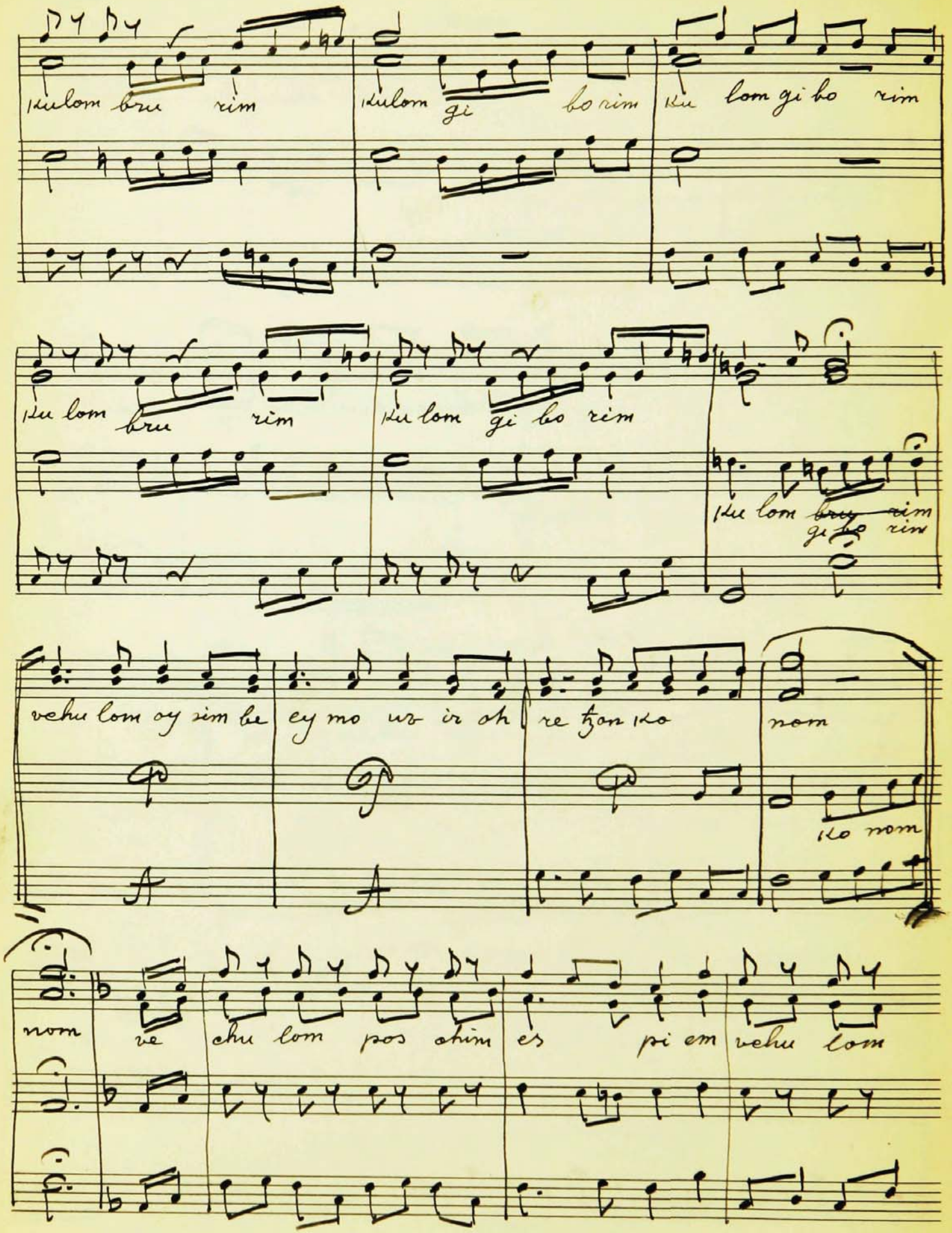
ku lom bru rim
ku lom gi bo rim
ku lom gi bo rim
ku lom bru rim
ku lom gi bo rim
ku lom ~~bru rim~~ gi bo rim
vehu lom oy sim be
ey mo ur ir oh
re tzon ko
nom
ko nom
nom
re
chu lom pos ohim
es
pi em
vehu lom

pos chim es pi em ve chu lom pos chim es pi em

fa re

es pi em beit do sho uv toh ho roh

bshi ra ~~ve~~ sim roh

u me vor chim u me shab chim

um fo a rim u ma ri tzin

u me vor chim u me shab chim

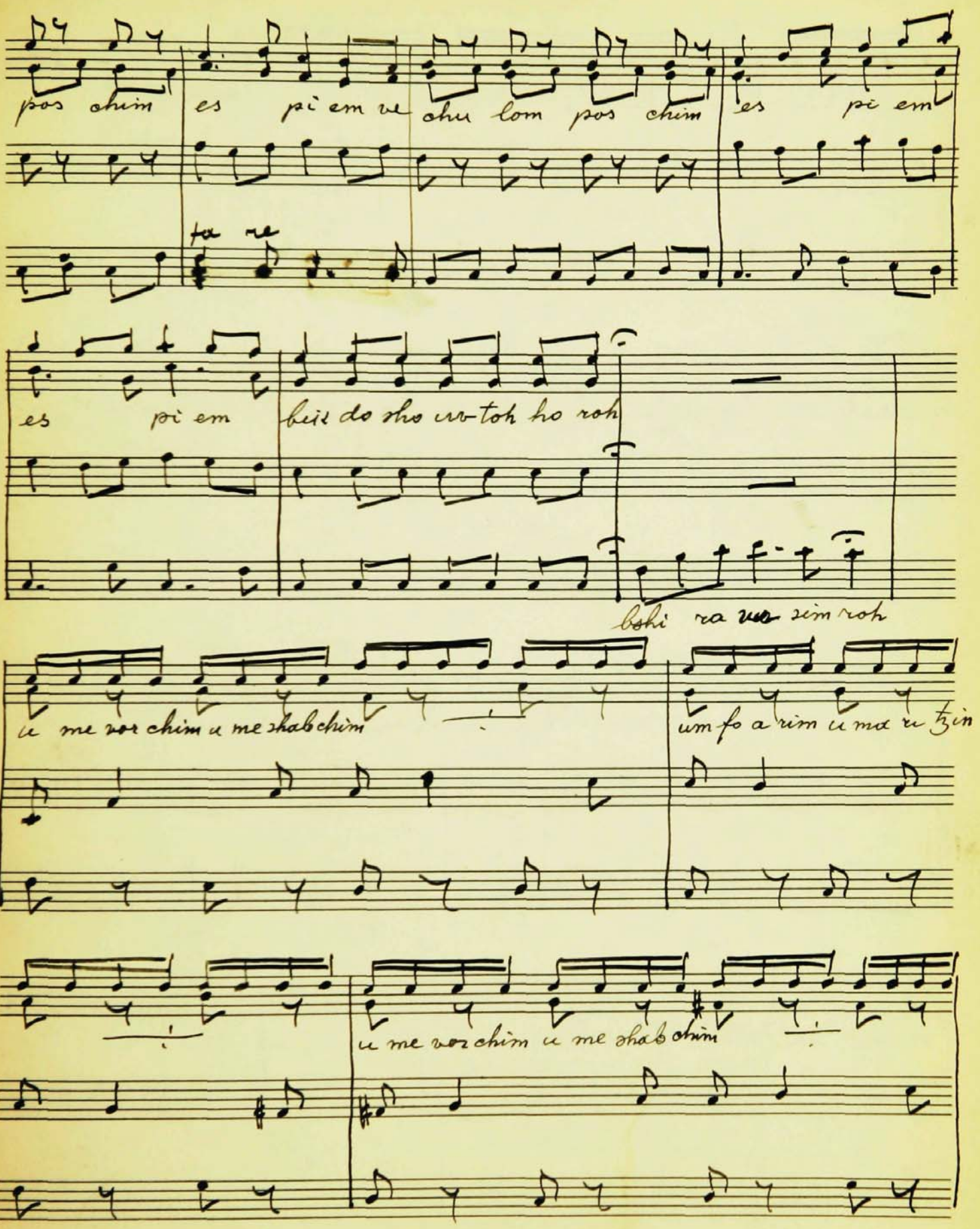

PASSANTINO BRAND
12 Line - Octavo Nº 5

1583

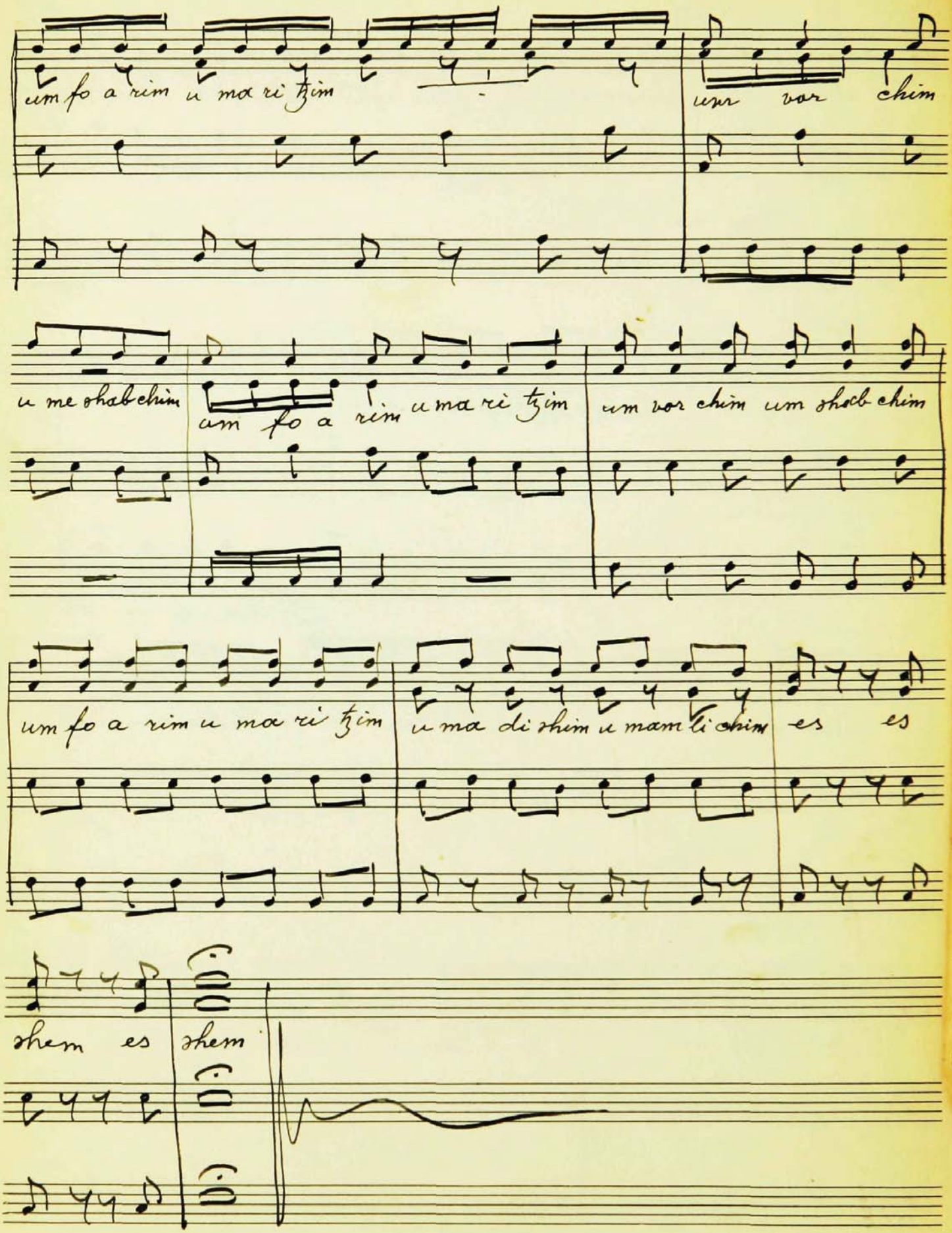
um fo a rim u ma ri tzim
usr vor chim
u me shab chim
um fo a rim u ma ri tzim
um vor chim um shab chim
um fo a rim u ma ri tzim
u ma di shim u mam li chim
es es
shem es shem

Uvincho Jomar

2387

1584

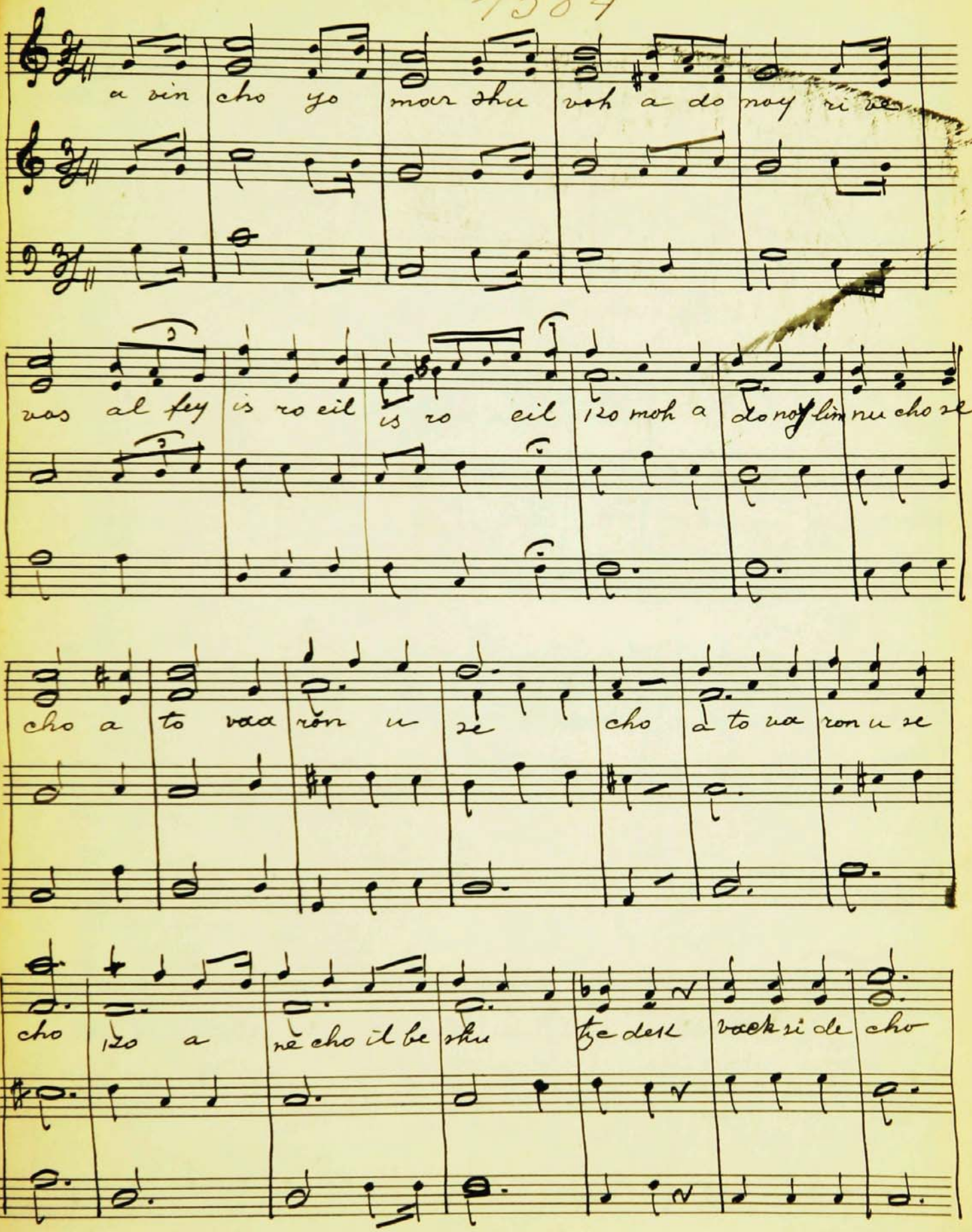

1585

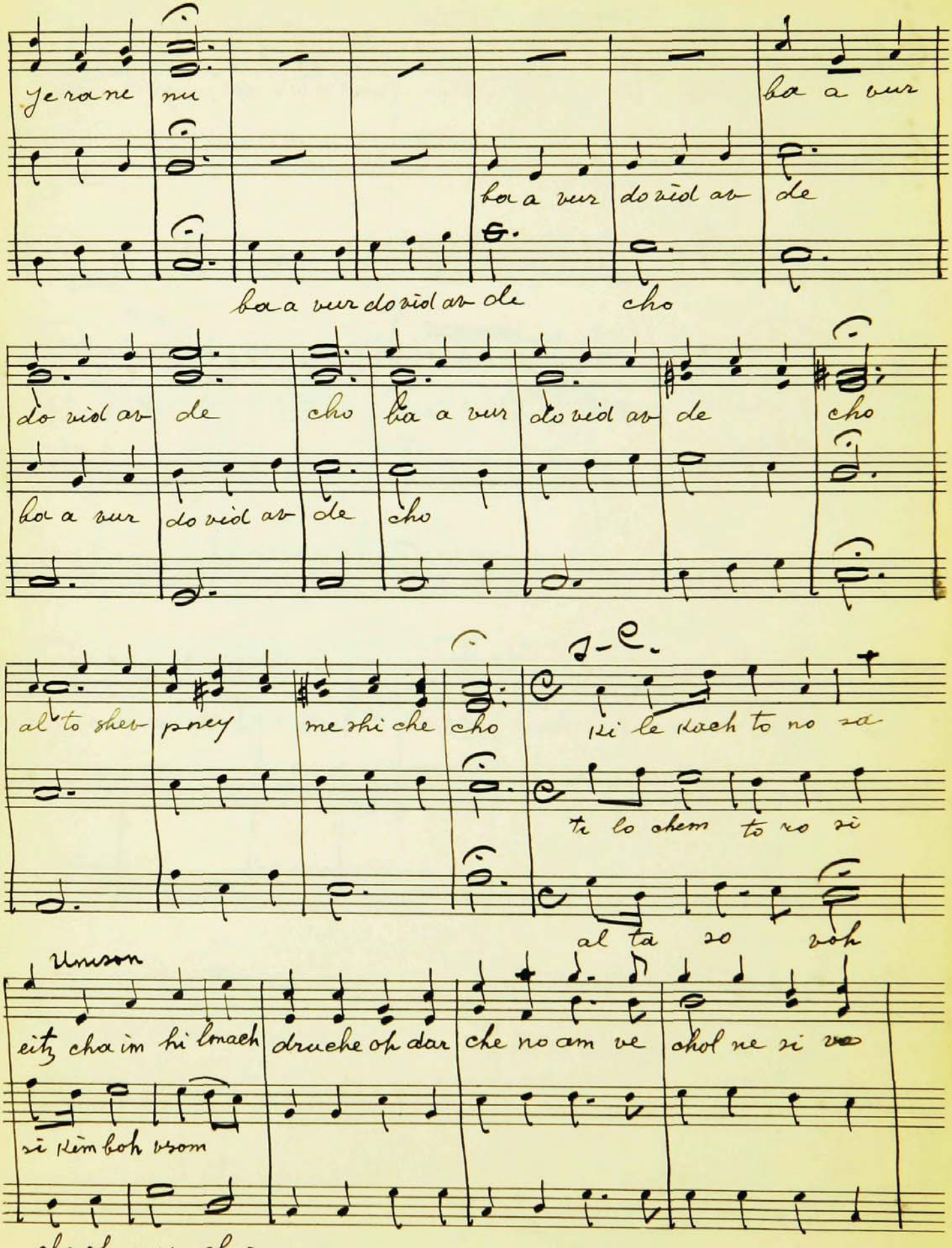
Ye ra ne nu ha a ur
ha a ur do riol av de
ha a ur do riol av de cho
do riol av de cho ha a ur do riol av de cho
ha a ur do riol av de cho
al to shev prey me shi che cho
si le kach to no za
ti lo chem to no si
al ta no noh
Unison
eitz cha im hi lmach drueh oh dar che no am ve chol ne si vo
si kim boh vsom
che oh meu shor

1586

2389

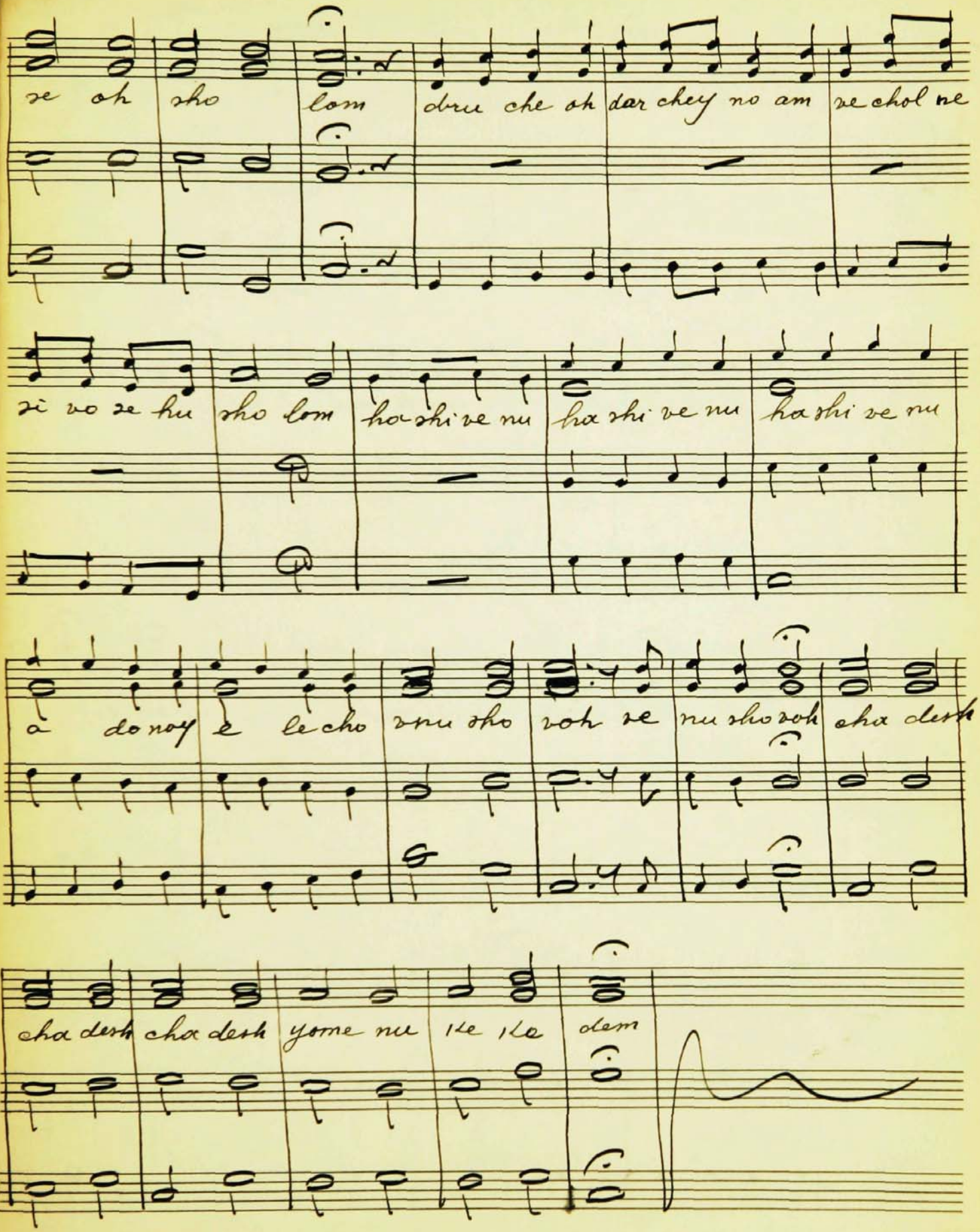

PASSANTINO BRAND
12 Line - Octavo Nº 5

2390

El Mole Rachamim

1587

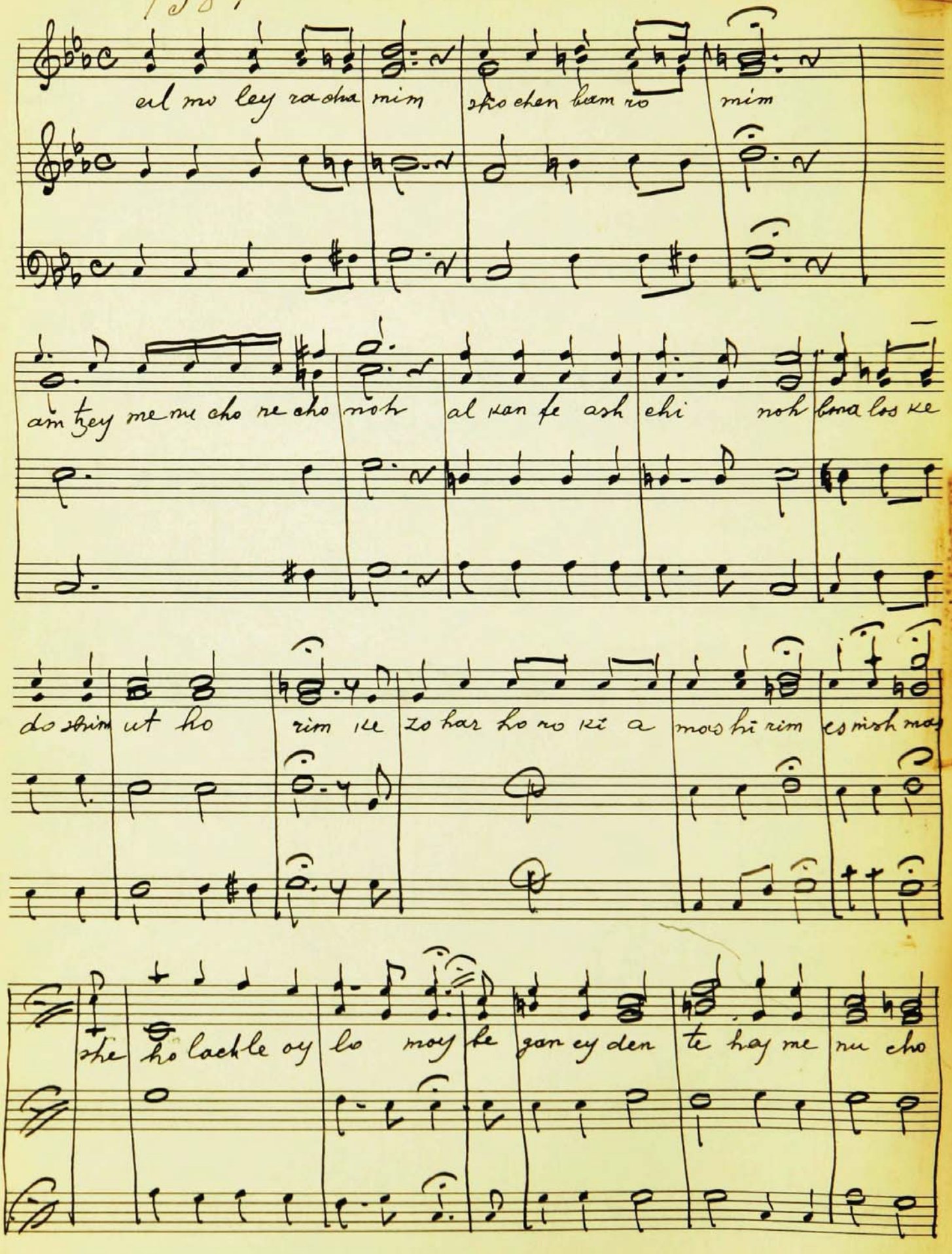

Tor.

soh lo chen bal ho yas ti re hu be se ser ke nu fov

rach mim

bal ho rach a mim

leoy lo mim veitz ror bitz ror a cha ipm es nish mo so a do

noy hu nach lo soh ve yo nu ach al mish ko voh be sho

lom ve yo nu ach al mish ko voh be sho lom vno mar o mein

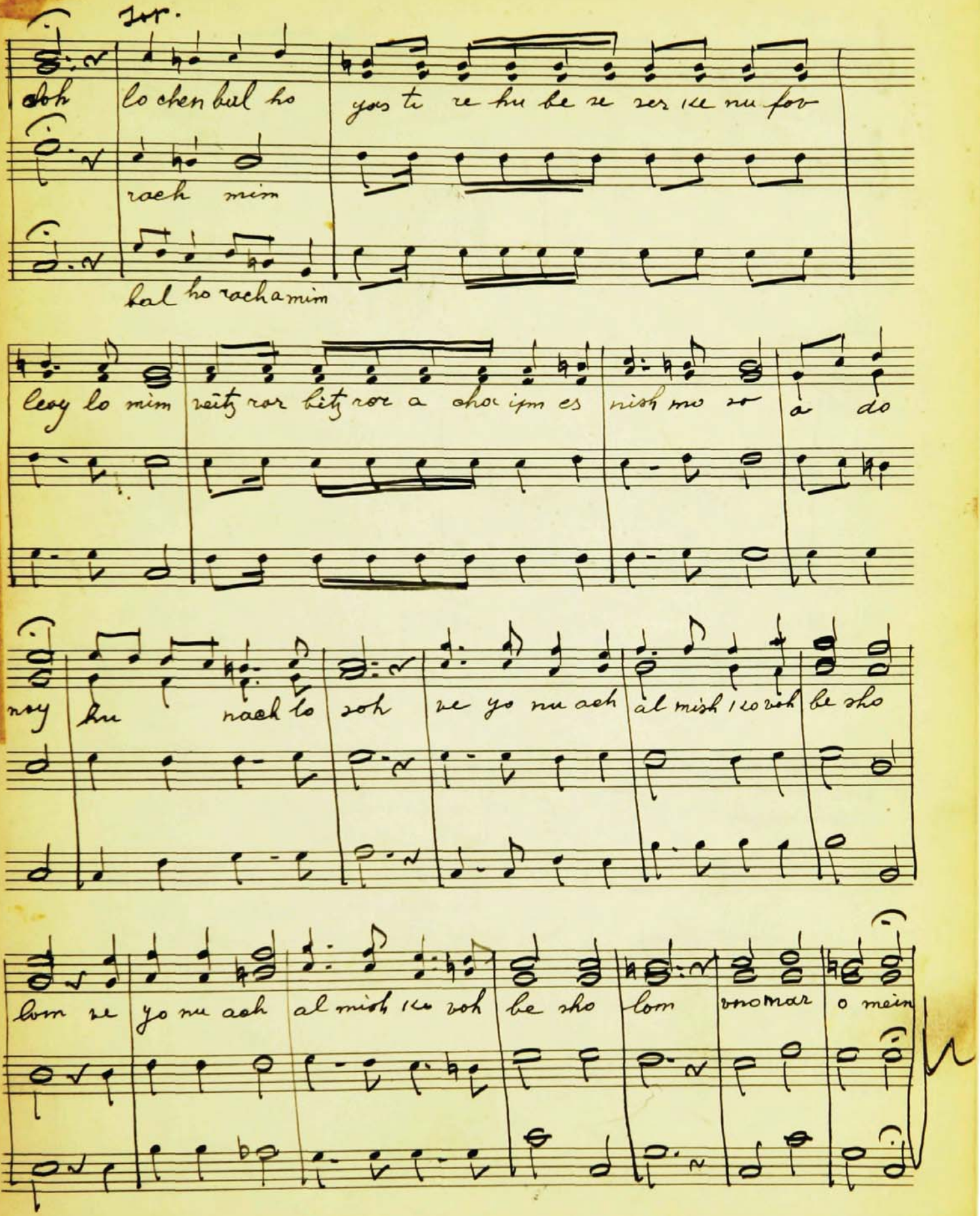

PASSANTINO BRAND
12 Line - Octavo Nº 5

2392

1588

Bemotzoey

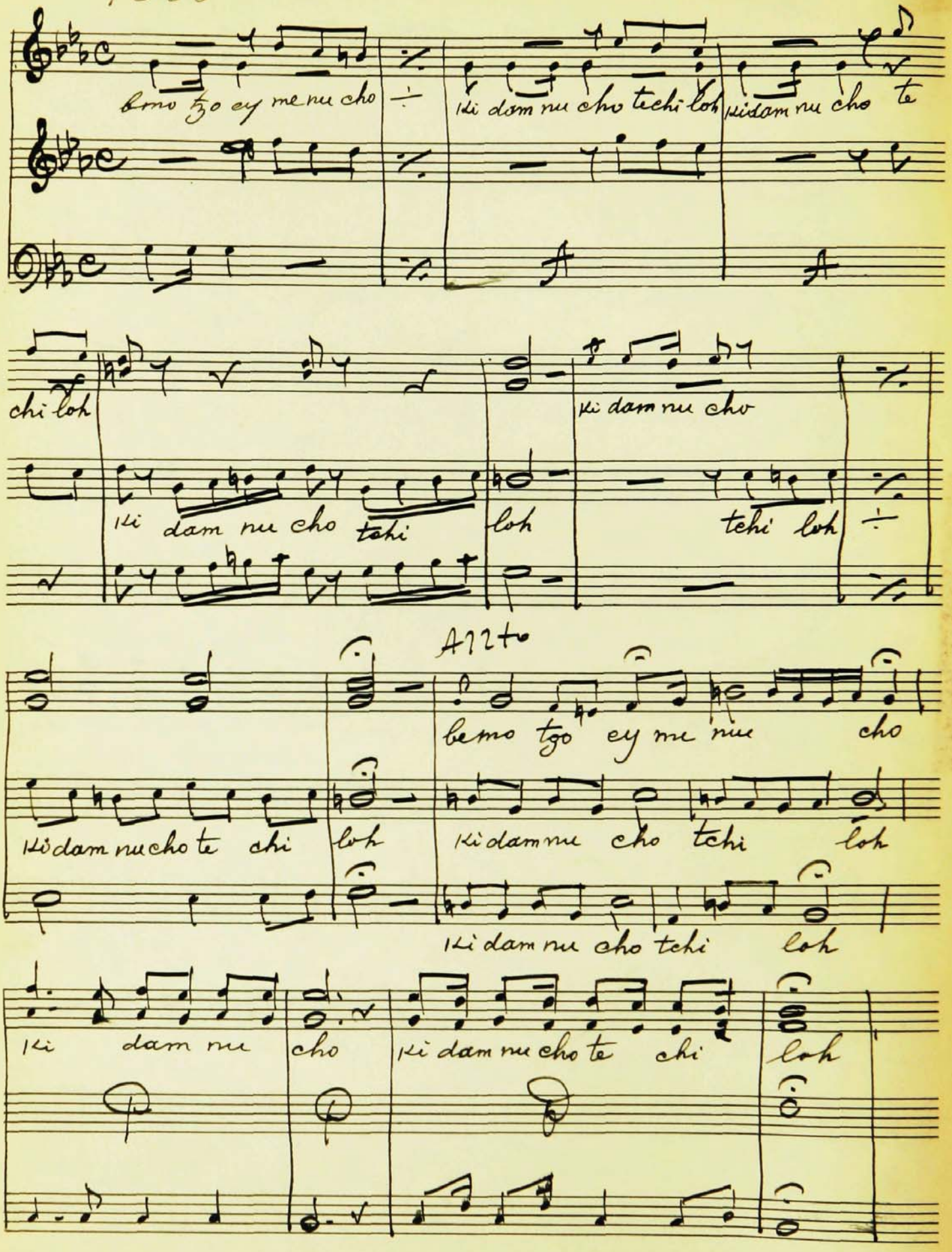

YESHIVA UNIVERSITY
CANTORIAL
TRAINING INSTITUTE

1588½

2393

Bass

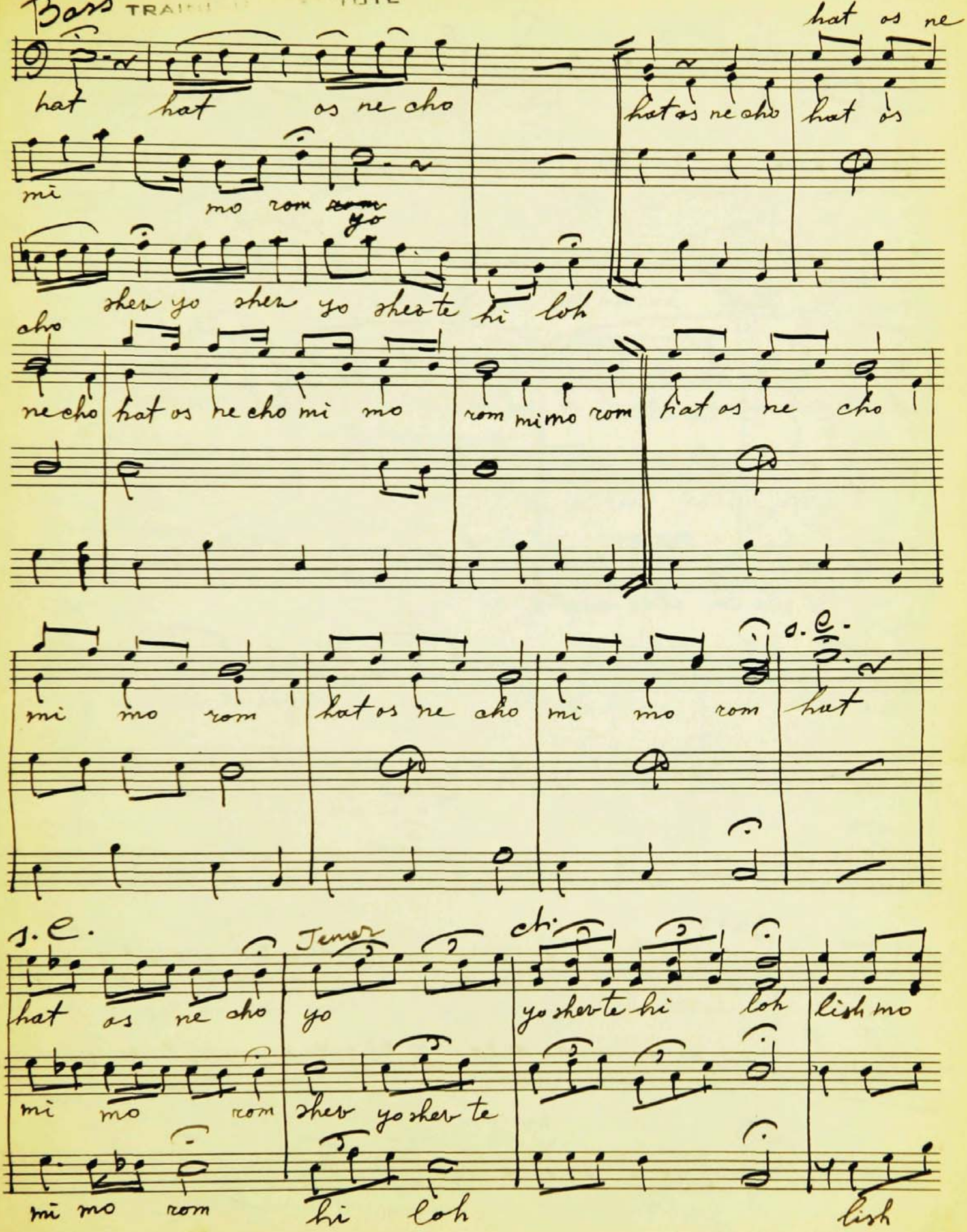

PASSANTINO BRAND
12 Line - Octavo Nº 5

1589

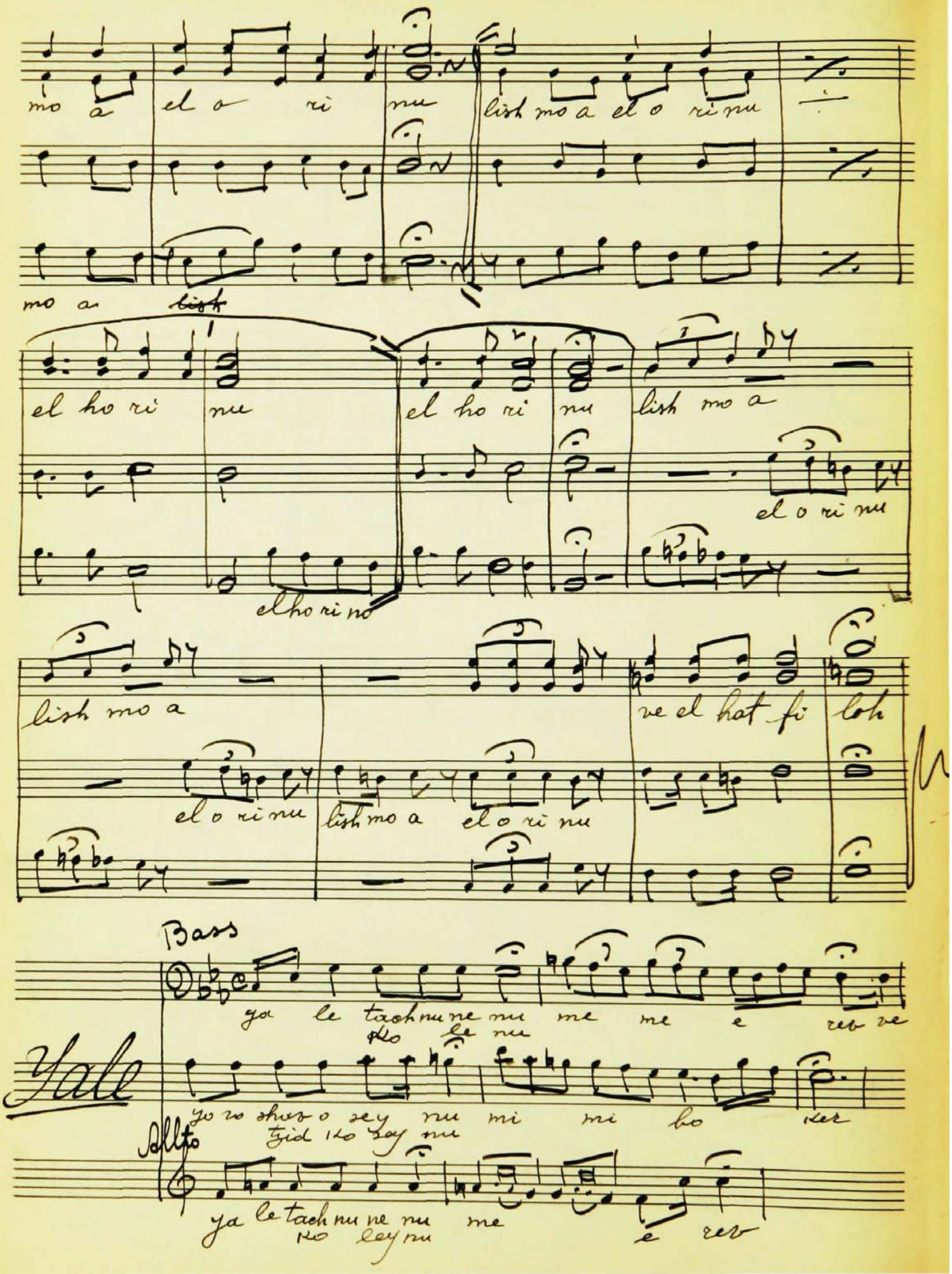
mo a el o ri nu
lish mo a el o ri nu
mo a lish
el ho ri nu
el ho ri nu
lish mo a
el o ri nu
el ho ri no
lish mo a
ve el hat fi loh
el o ri nu
lish mo a el o ri nu
Bass
ya le tach nu ne nu me me e rev ve
Yall
Allto
ya le tach nu ne nu me e rev

1589 ½

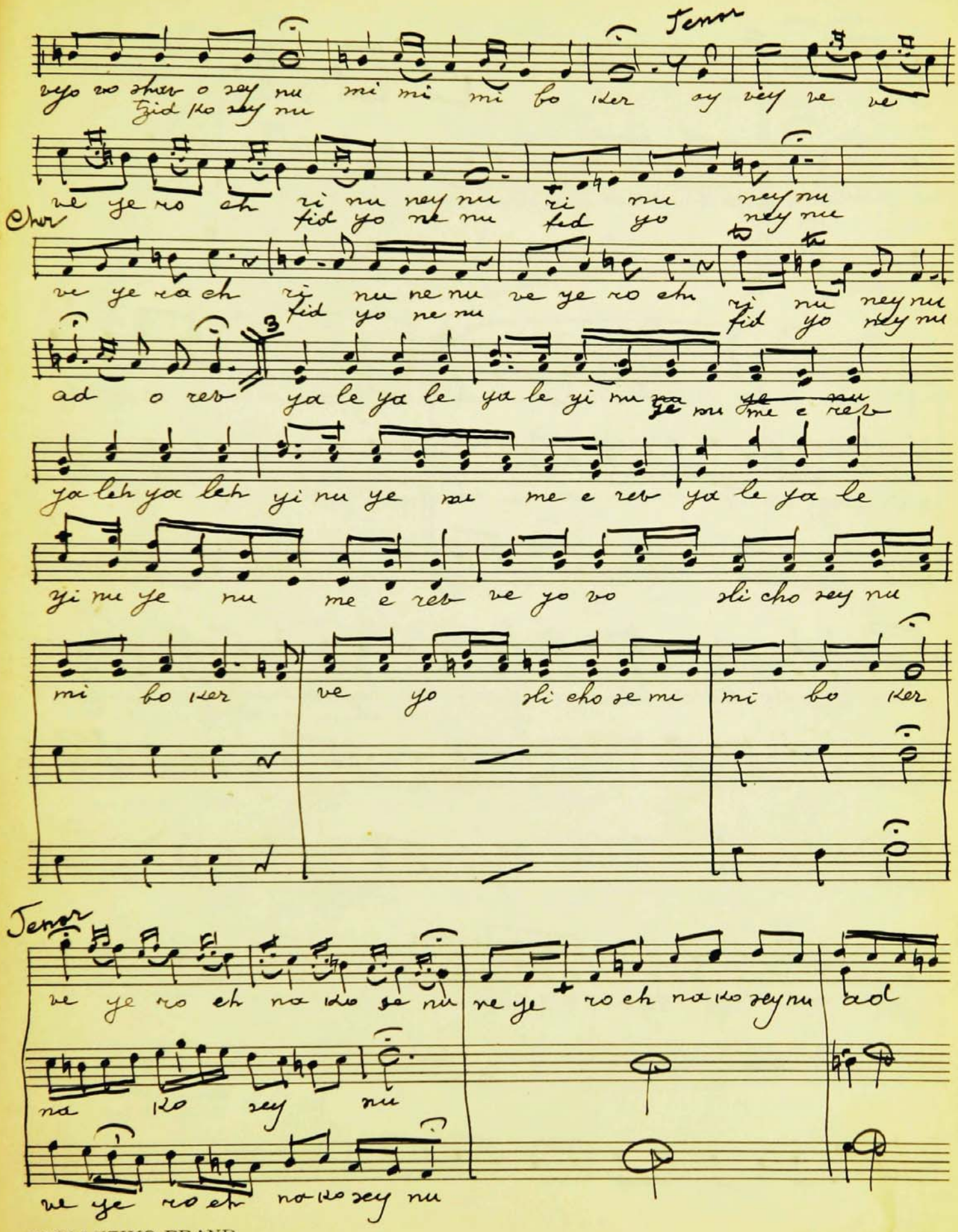

2396

1590

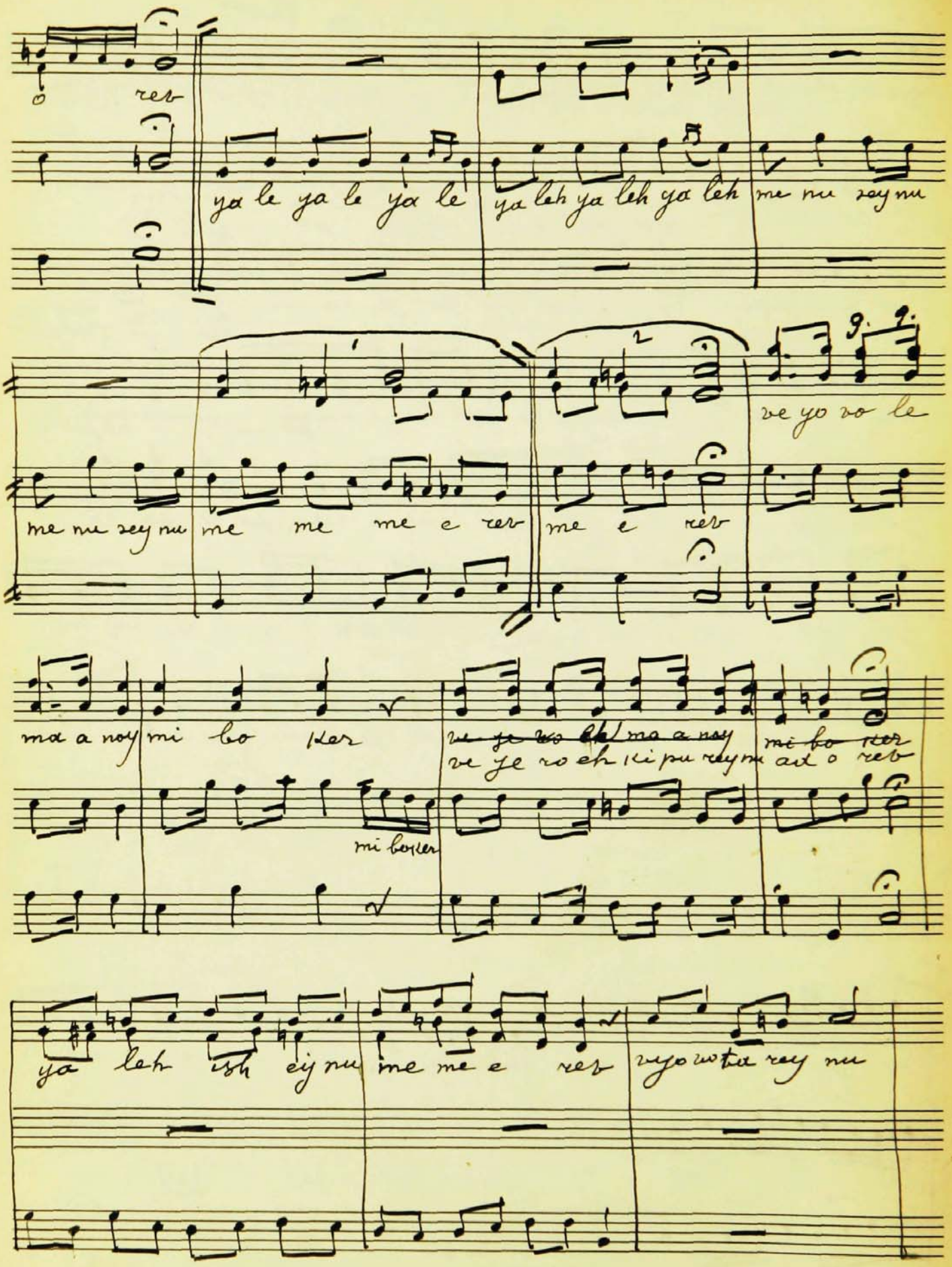
rer
ya le ya le ya le
ya leh ya leh ya leh
me nu rey nu
me nu rey nu
me me me e rer
me e rer
ve yo ro le
ma a noy
mi bo rer
mi borer
ve ye ro eh ki pu rey nu
mi bo rer
ad o reb
ya leh ish ey nu
me me e rer
ruyo wtu rey nu

1590½

2397

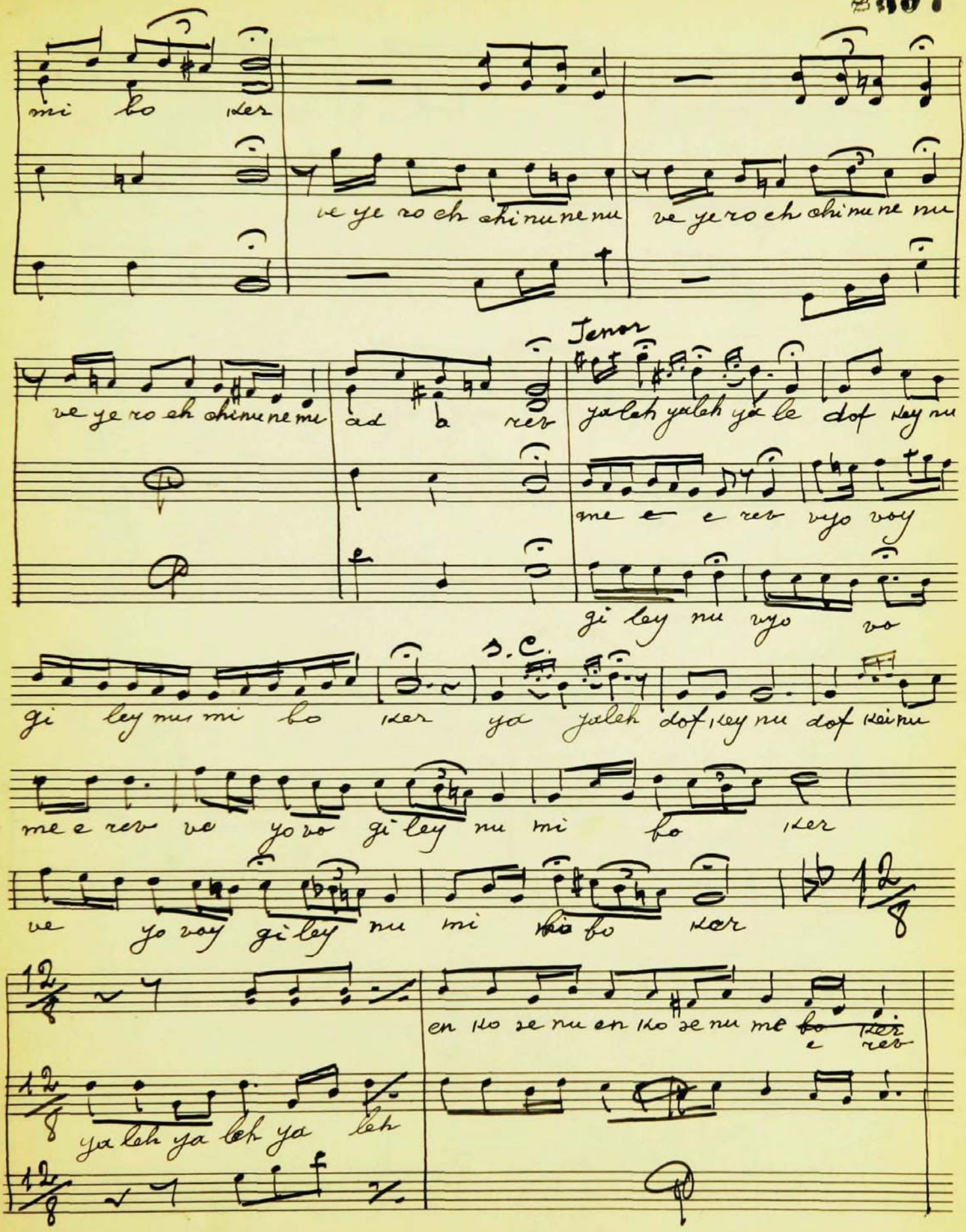
mi bo ker
ve ye ro eh chi nu ne nu
ve ye ro eh chi nu ne nu
Tenor
ve ye ro eh chi nu ne nu
ad ba rer
ya leh ya leh ya le dof ley nu
me e e rer vyo voy
gi ley nu vyo vo
D.C.
gi ley nu mi bo ker
ya ya leh dof ley nu dof ley nu
me e rer ve yo ro gi ley nu mi bo ker
ve yo voy gi ley nu mi bo ker
en ko se nu en ko se nu me bo ker
e rer
ya leh ya leh ya leh
f

1591

2398

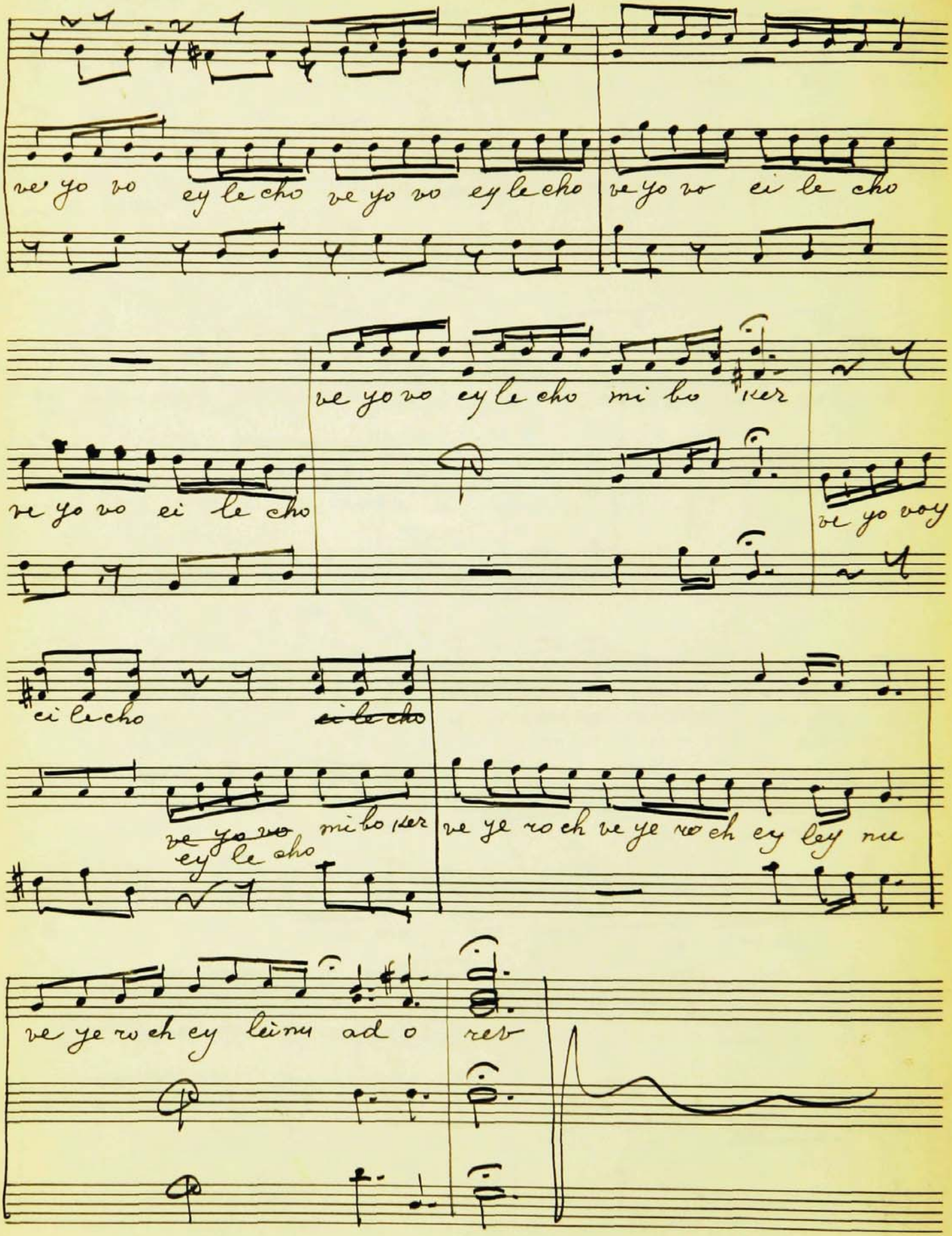
ve yo vo ey le cho ve yo vo ey le cho ve yo vo ei le cho
ve yo vo ey le cho mi ho ker
ve yo vo ei le cho
ve yo voy
ei le cho
~~ei le cho~~
~~ve yo vo~~ mi ho ker
ey le cho
ve ye ro ch ve ye ro ch ey ley ne
ve ye ro ch ey leine ad o rer

Unsane toiset

2399

1592

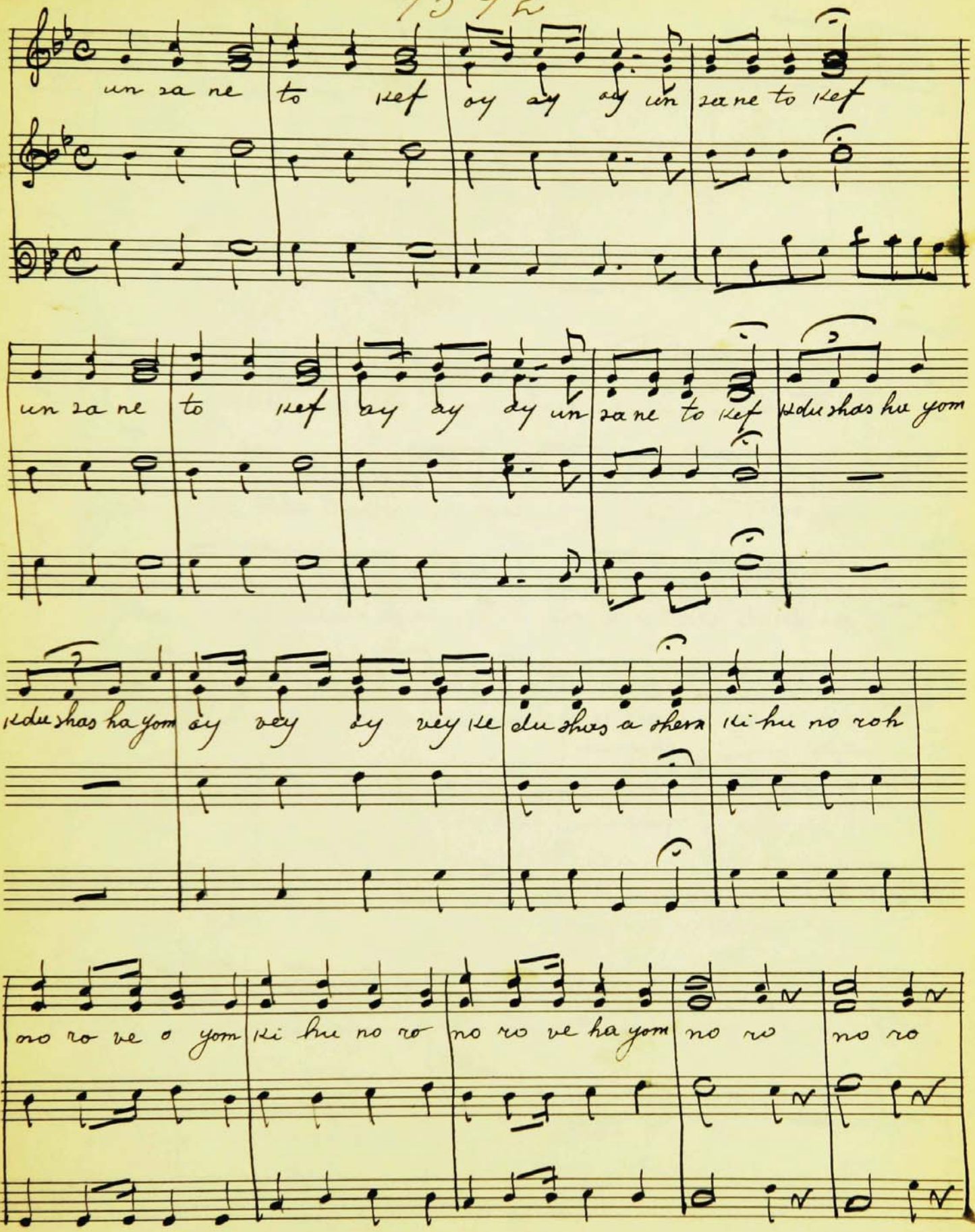

PASSANTINO BRAND
12 Line - Octavo Nº 5

2400

1592 ½

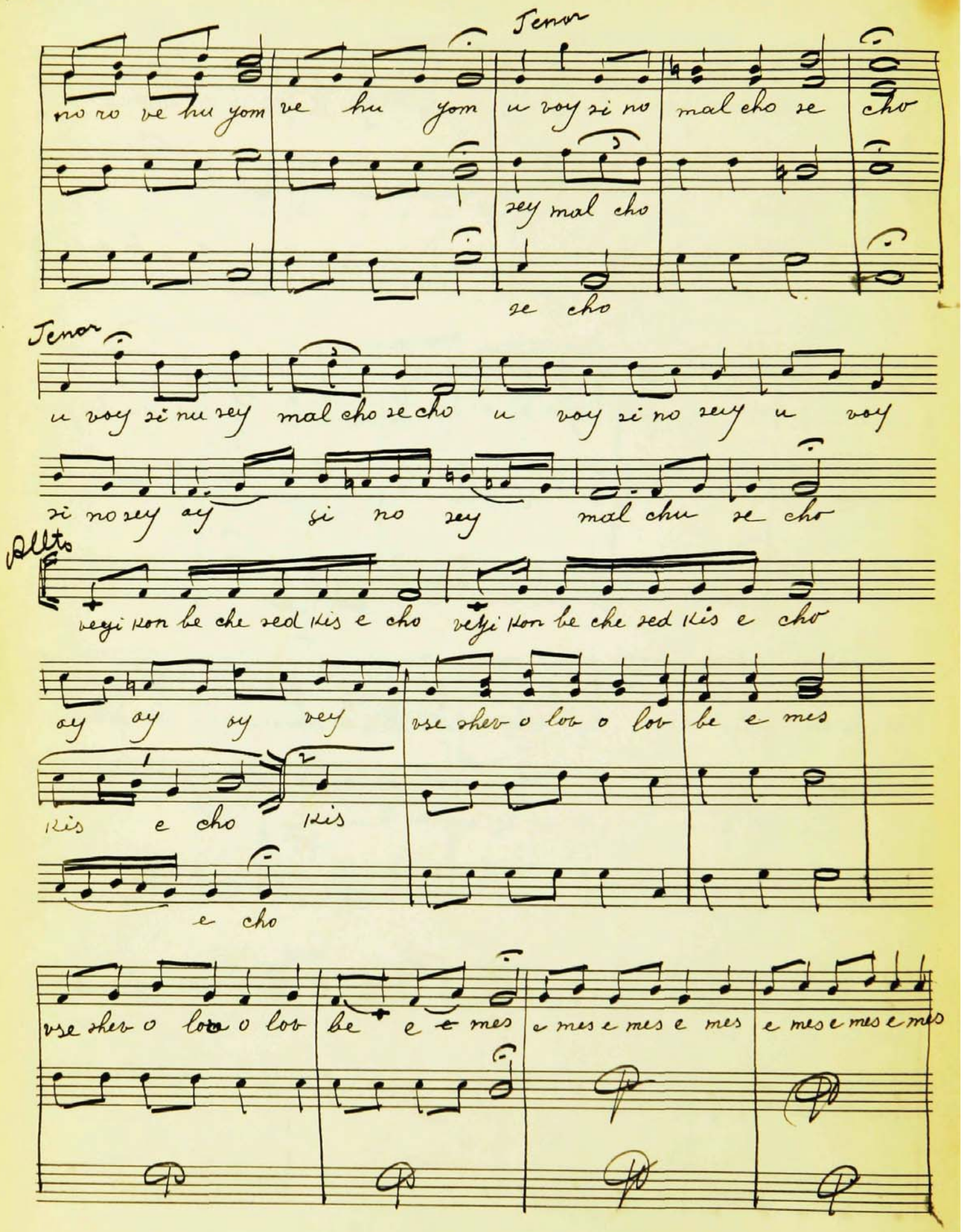
Tenor
no ro ve hu yom ve hu yom u voy zi no mal cho se cho
zey mal cho
se cho
Tenor
u voy zi nu zey mal cho se cho u voy zi no zey u voy
zi no zey ay si no zey mal chu se cho
Alto
vezi kon be che sed kis e cho vezi kon be che sed kis e cho
ay ay ay vey vse sher o lov o lov be e mes
kis e cho kis
e cho
vse sher o lov o lov be e mes e mes e mes e mes e mes e mes e mes

1593

2401

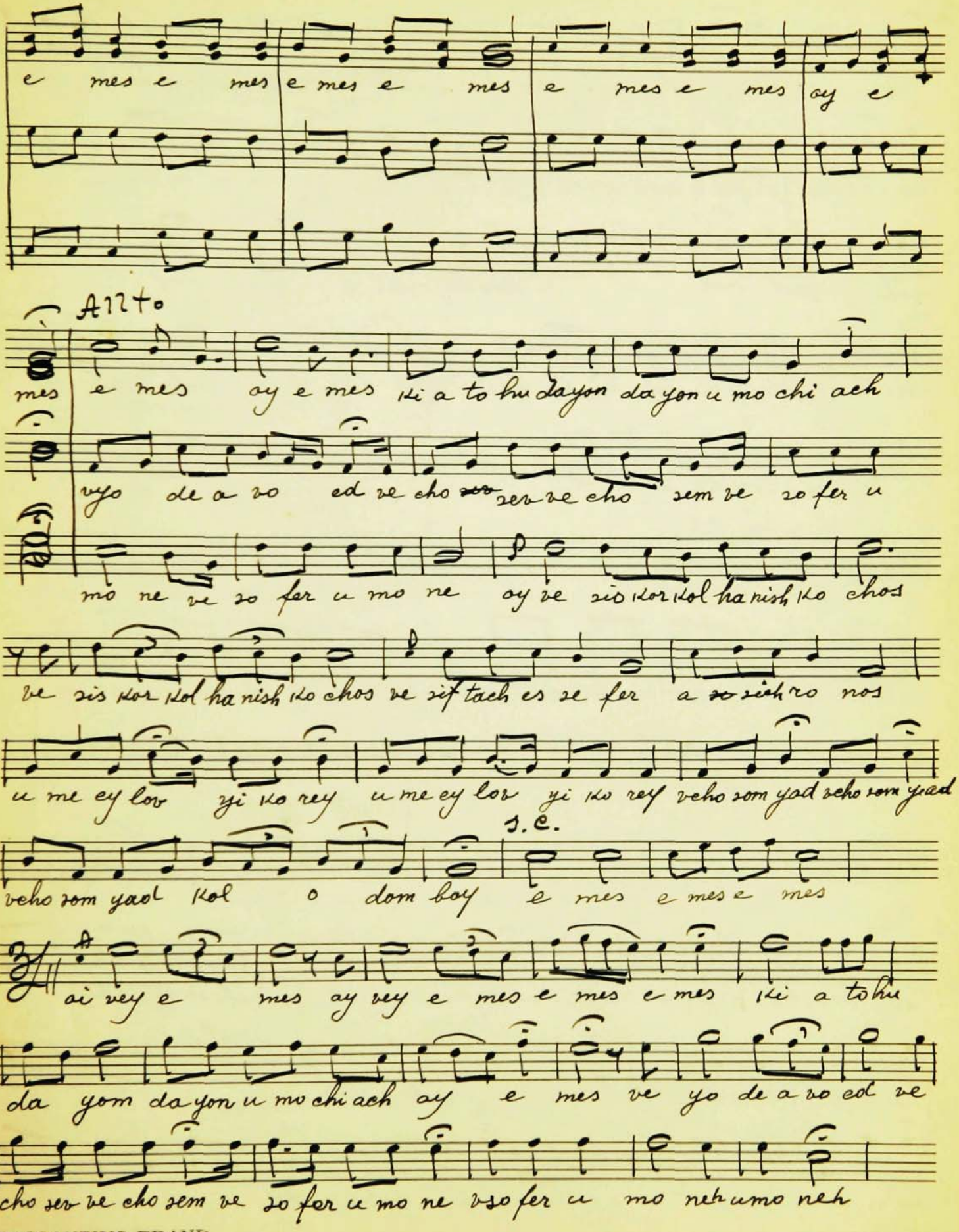
e mes e mes e mes e mes e mes e mes oy e
Alto
mes e mes oy e mes ki a to hu dayon da yon u mo chi ach
vyo de a vo ed ve cho ~~vo~~ zev ve cho sem ve zo fer u
mo ne ve zo fer u mo ne oy ve zis kor kol ha nish ko chos
ve zis kor kol ha nish ko chos ve zif tach es ze fer a ~~zo~~ zich ro nos
u me ey lov yi ko rey u me ey lov yi ko rey vcho zom yad vcho zom yad
D.C.
vcho zom yaol kol o dom boy e mes e mes e mes
oi vey e mes oy vey e mes e mes e mes ki a to hu
da yom da yon u mo chi ach oy e mes ve yo de a vo ed ve
cho zev ve cho zem ve zo fer u mo ne vso fer u mo neh u mo neh

2402

1593 ½

Tenor

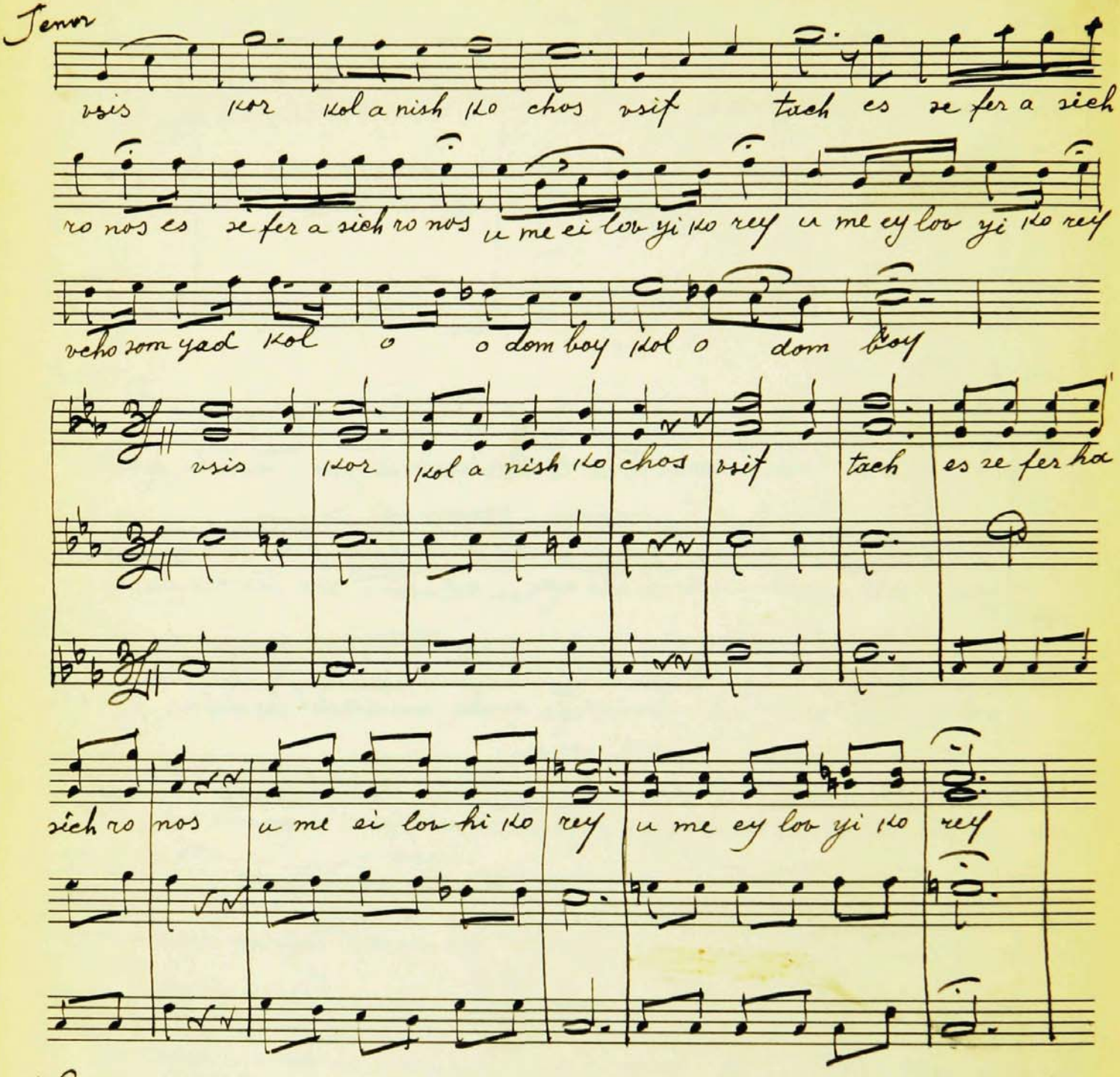

1.C.

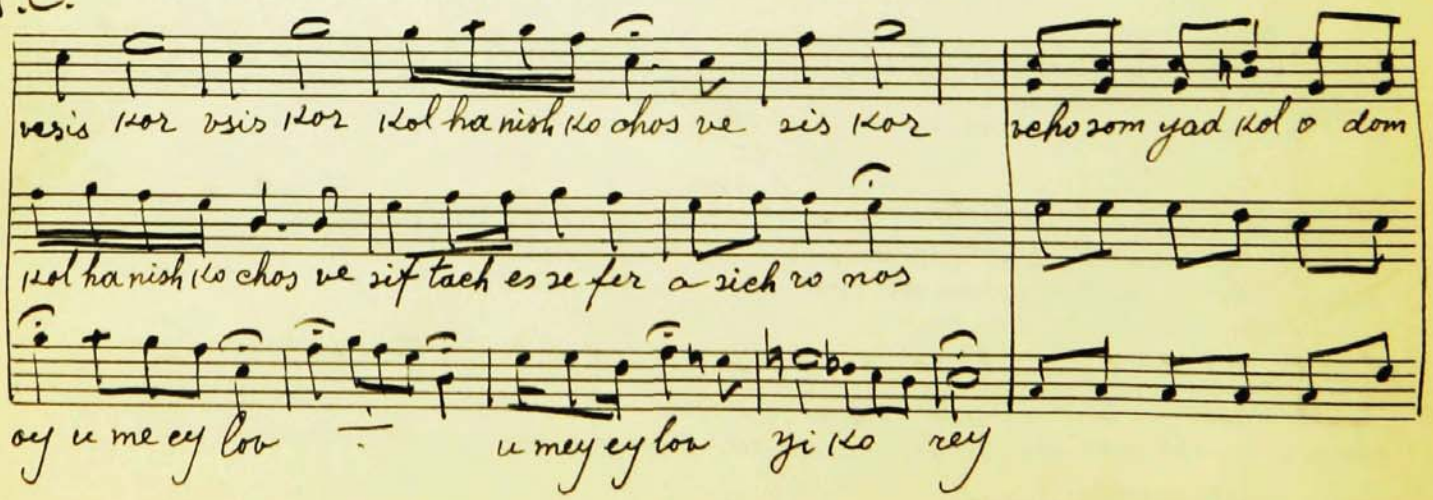

boy ve ~~cho som yad kol o dom~~
cho som yad kol o dom boy

Bass

u va sho for go dol hi to ka u mal o chim ye cho fe sun
vkol de mo mo da koh yi sho ma

ve chil ur o doh yo che sun ve yom ro hi ne yom ha din lif

kod al tze vo mo rom al tze vo mo rom ba din ki lo is ko be ey ne cho

ba din

S. C.

u va sho for go dol go dol u va sho for go dol

Anto

hi to ka hi to ka vkol de mo moh da koh da koh

vkol de mo moh da koh da koh yi yi sho ma

yi yi sho ma yi yi sho ma yi yi

sho ma

S. C.

ve kol de mo mo da koh yi sho ma o mal o chim

ye cho fe son ve chil ir ur o doh yo che sun

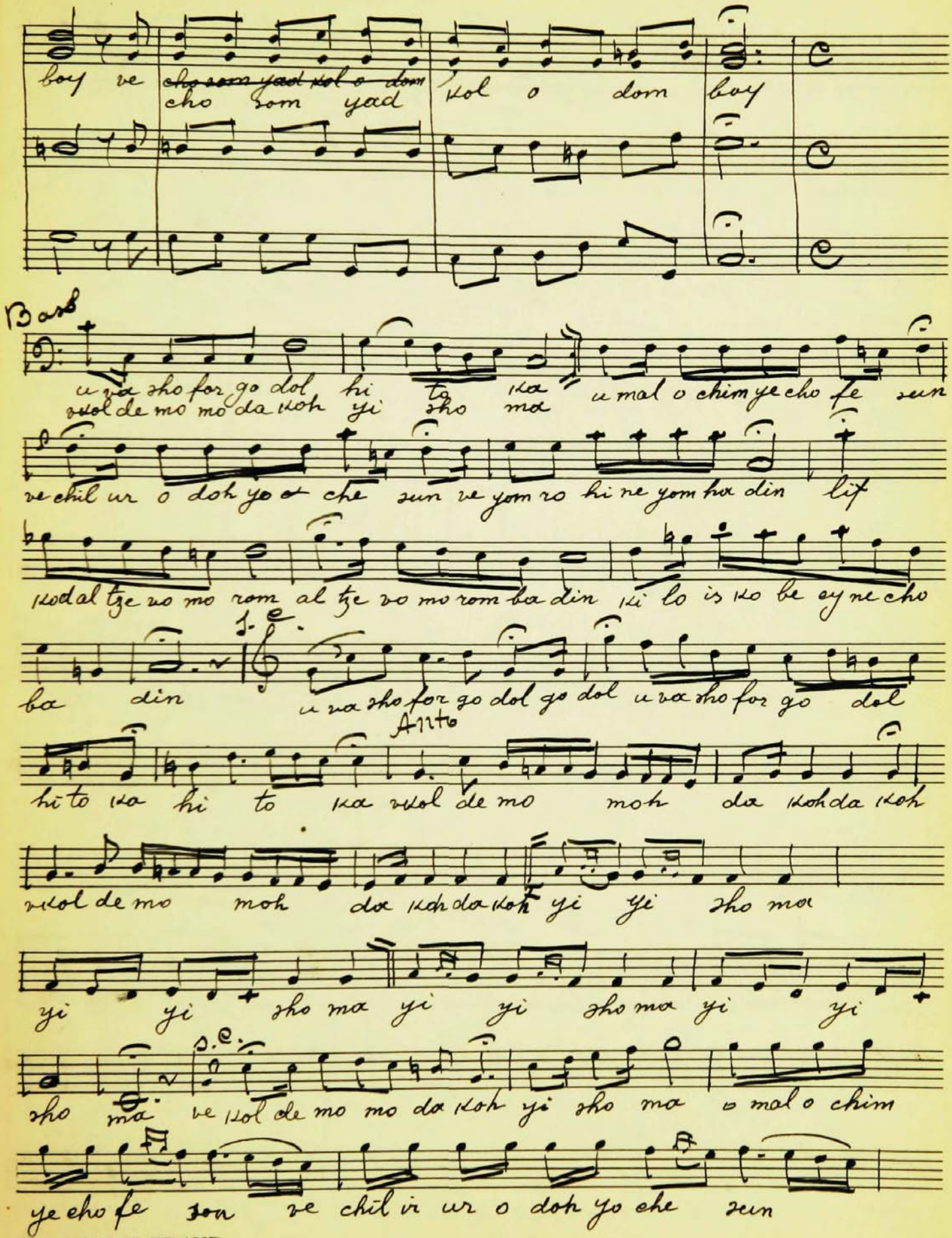

2404

1594 ½

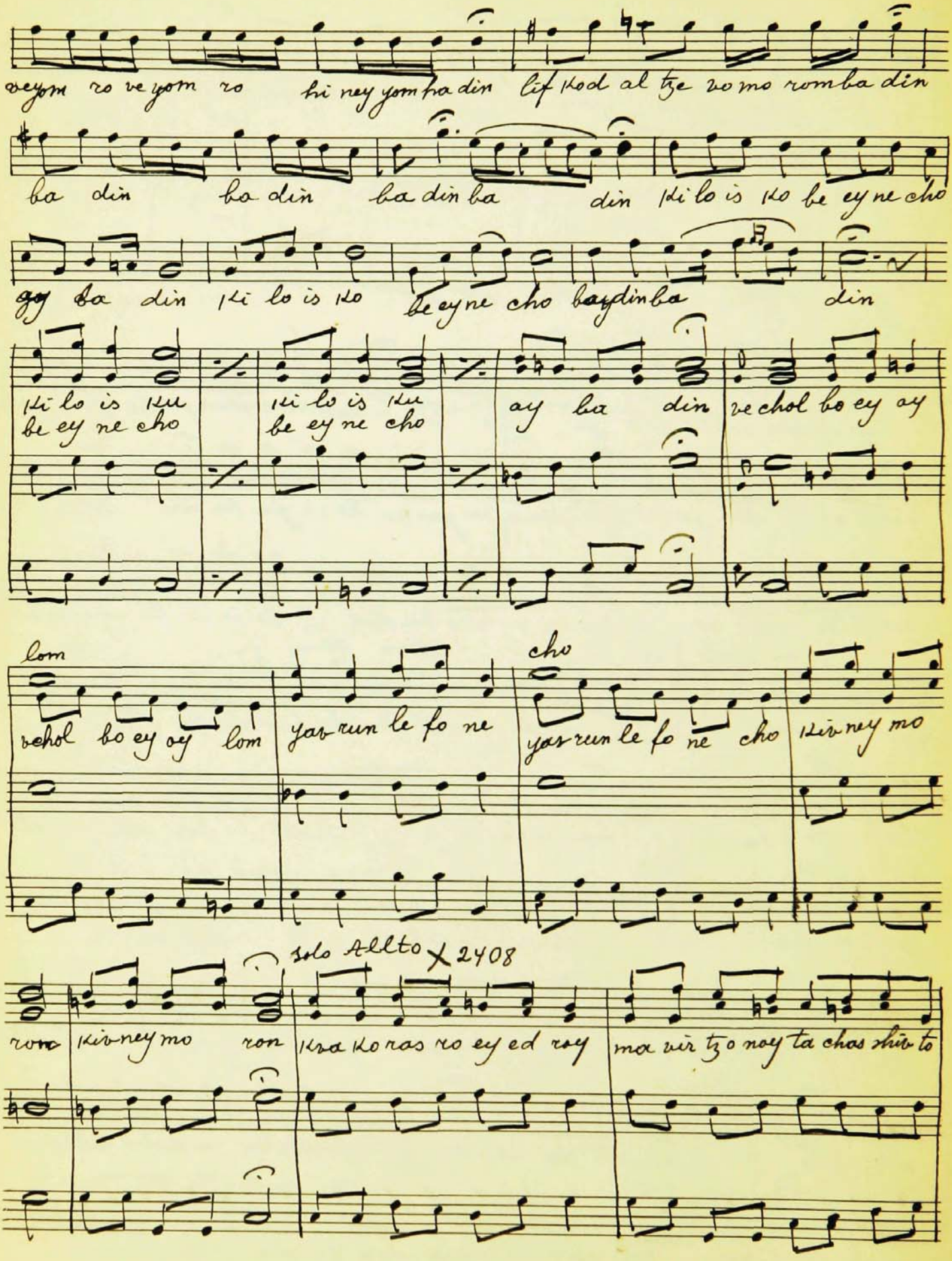
veyom ro ve yom ro hi ney yom ha din lif kod al tze vo mo romba din
ba din ba din ba din ba din ki lo is ko be ey ne cho
gog ba din ki lo is ko be ey ne cho baydinba din
ki lo is ku be ey ne cho
ki lo is ku be ey ne cho
ay ba din ve chol bo ey oy
lom
vchol bo ey oy lom
yas run le fo ne
cho
yas run le fo ne cho kiv ney mo
solo Allto X 2408
rom kiv ney mo ron
kra ko ras ro ey ed roy
ma vir tzo noy ta chas shiv to

kva ko ras ra ey ed roy ma vir tzo noy ta chas shiv toy kein ta vir

kein ta vir

ve sis por ve sim neh vsif kod ne fesh ne fesh ne

ve sis por ve sim neh

fesh kol choy vsach toch kitz voh oy vey oy vey kitz voh ve chol

bir yo se cho ve sich tov es ge sar di nom be rosh ha sho

no ve sich tov es ge sar di nom be rosh ha sho noh be

rosh ha sho no yi ko se vun uv yom tzom ki pur ye cho se mun ka moh

ka moh ka moh yav run ve cha mo vcha mo vcha moh hi bo re un

sol fa

oy ve oy ve mi ich yeh oy vey oy vey u mi yo mus mi ve ki tzoy u mi

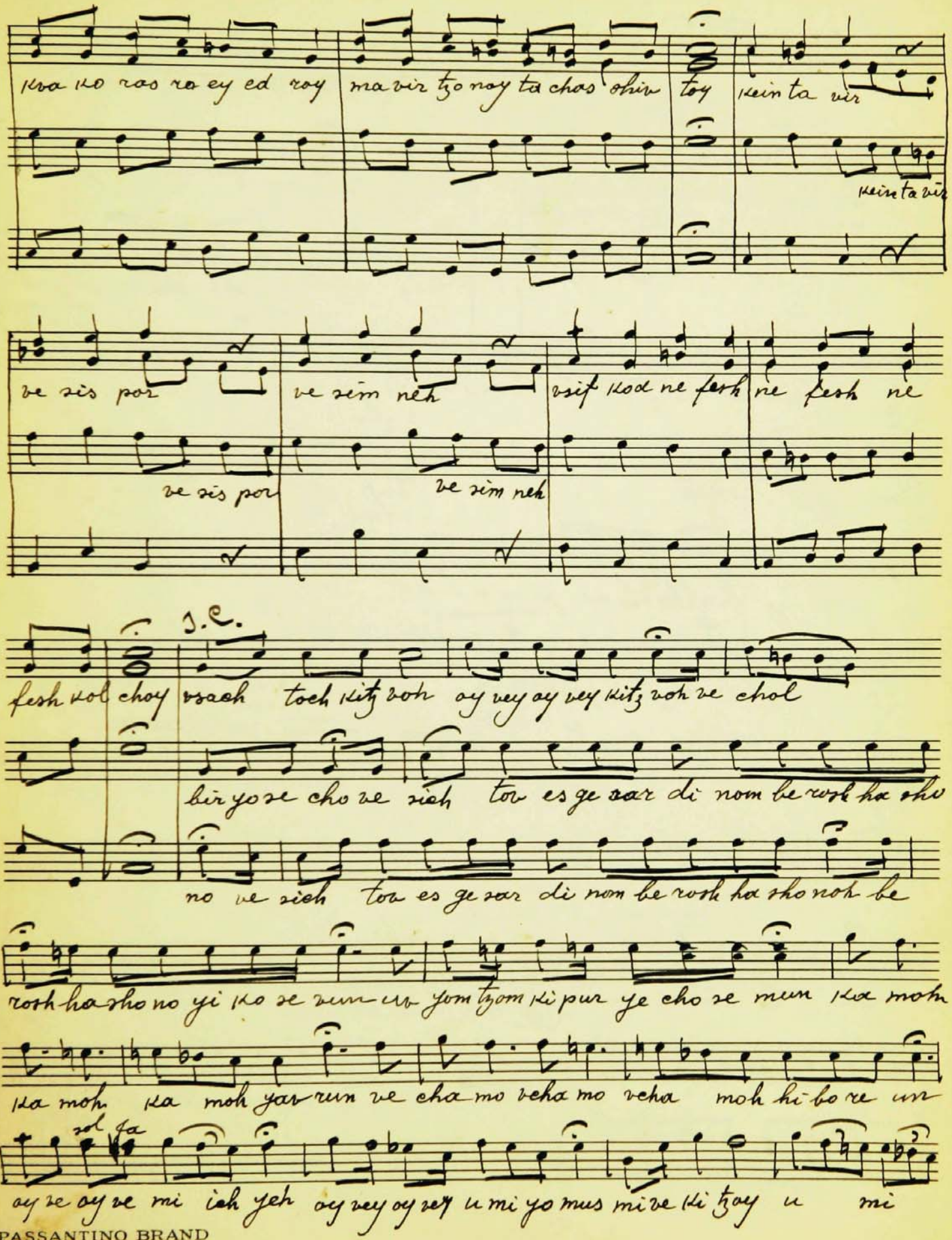

2406

1595 ½

Brosh Hashonu

lo ve ki tzoy

s.c.

brosh ha sho no yi ko se von
uvyom tzom ki pur ye cho se mun

mi ich yeh

brosh ha sho no yi ko se vun

s.c.

umi yo mus

brosh ha sho no yi ko se vun

s.c.

oy mi ve ki
umi lo ve ki

tzoy

s.c.

mi va ma im u mi vo esh

s.c.

mi va che rev u mi va cha yoh

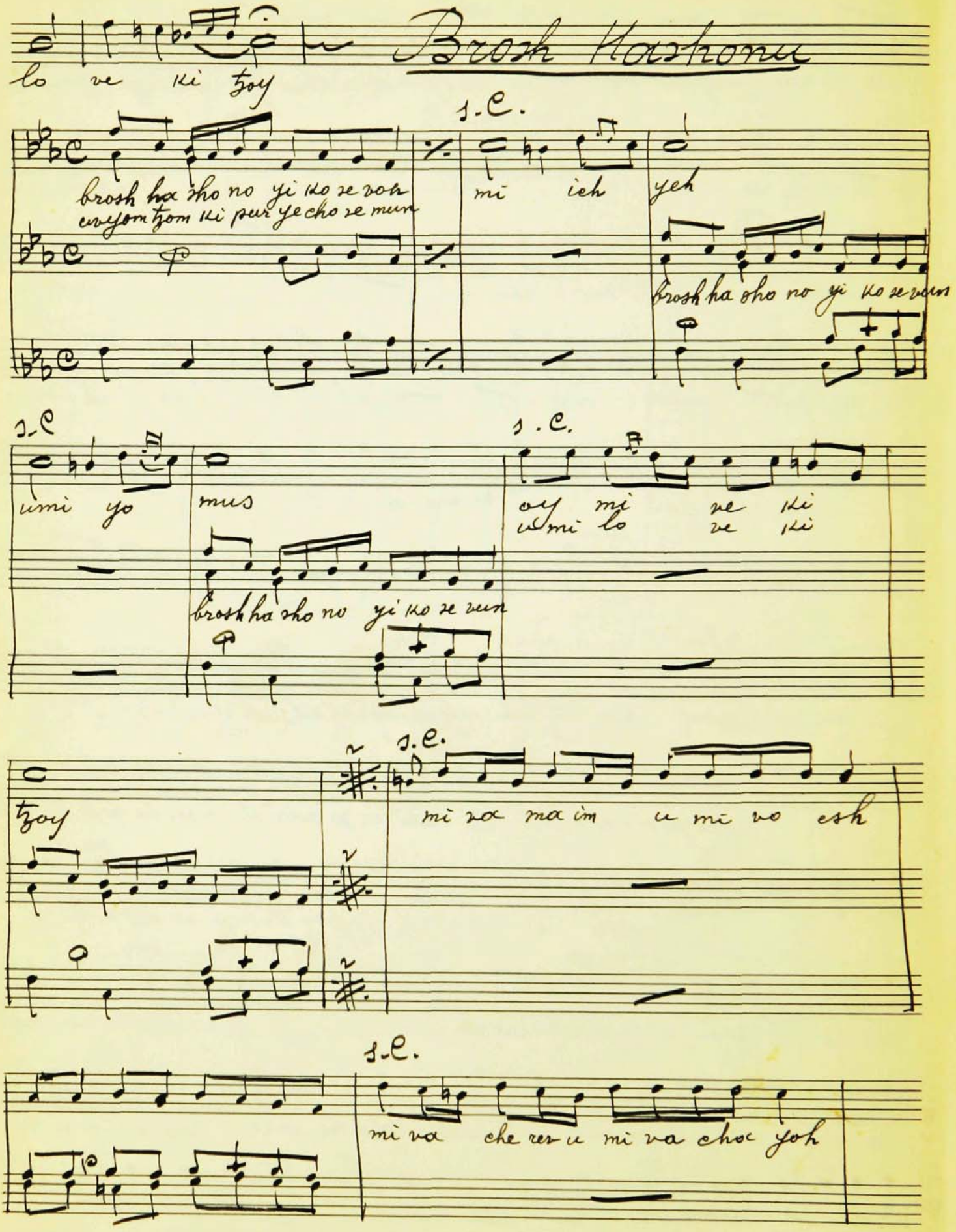

1-C.

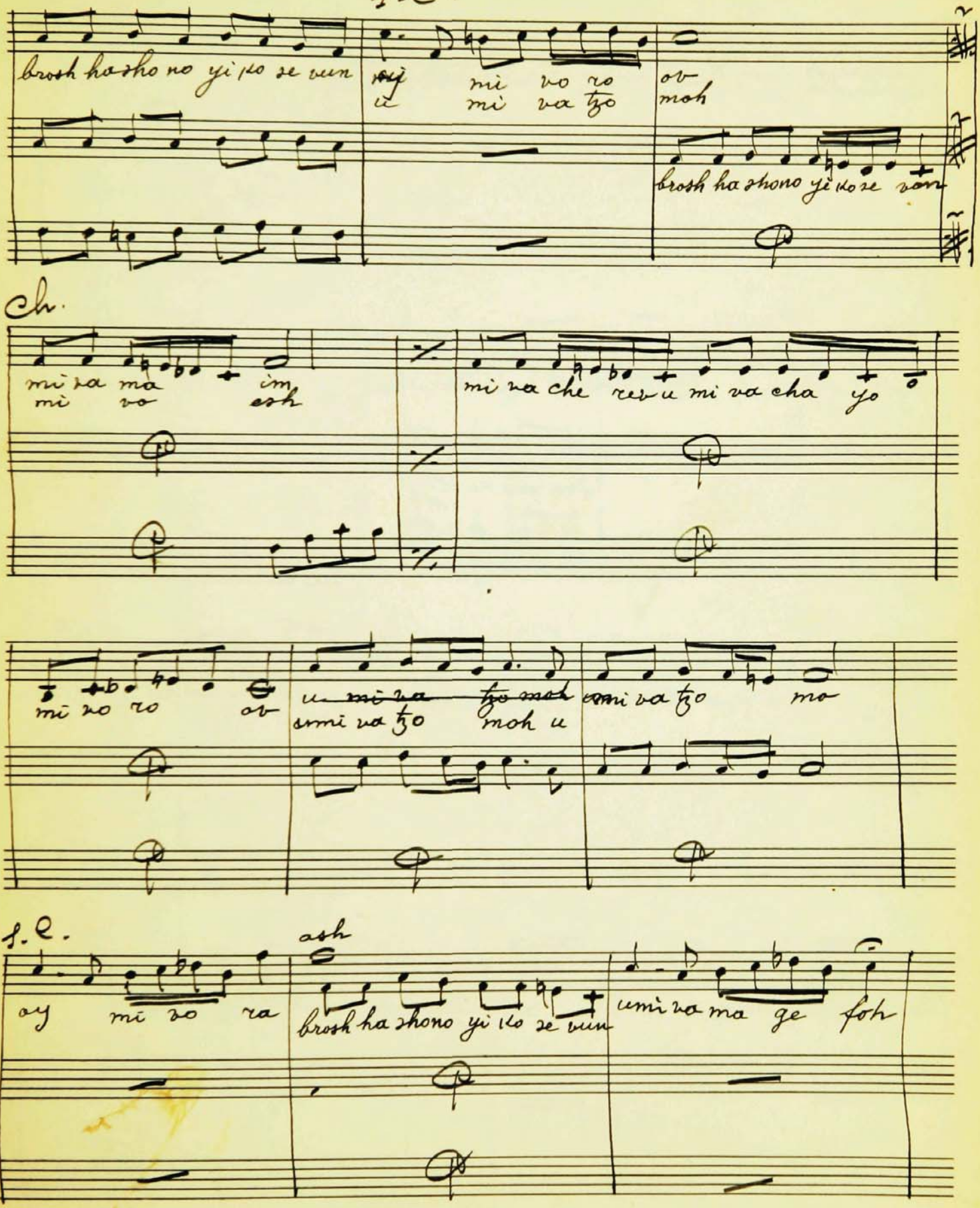
brosh ha shono yi ko ze vum
oy
u
mi vo ro
mi va tzo
ov
moh
brosh ha shono yi ko ze vum
Ch.
mi va ma
mi vo
im
esh
mi va che rev u mi va cha yo
mi vo ro
ov
u mi va tzo moh
emi va tzo
moh u
emi va tzo
ma
S.C.
oy
mi vo ra
ash
brosh ha shono yi ko ze vum
emi va ma ge foh

1596 ½

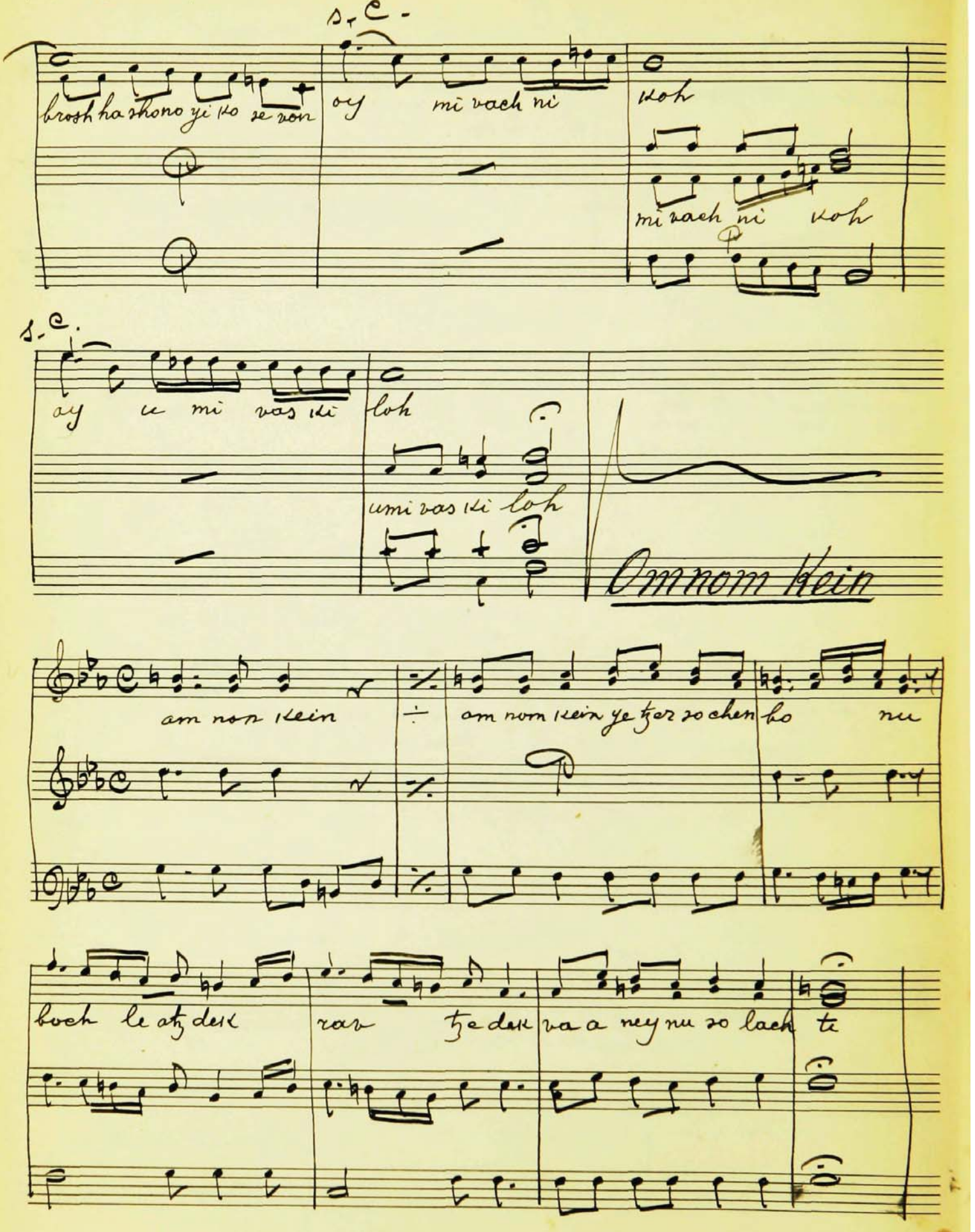
s. c.
brosh ha shono yi ko se ron
oy mi vach ni
koh
mi vach ni koh
s. c.
oy e mi vas ki
koh
umi vas ki koh
Ommom klein
am mon klein
am mon klein ye tzer zo chen ho nu
boch le atz dek
rav tze dek va a ney nu zo lach te

1597

2409

Bass

geol me ra geol me ra gel ve gam pa gel sip

gel ve gam pa gel

pa gel sip roy

doid sho cig be kol be kol be kol yi ten kol de vo roy yi ten

kol de vo roy so lach ti as ka te gor as ka te

gor vkach sa ne gor vkach sa ney gor as as ka te gor vkach sa

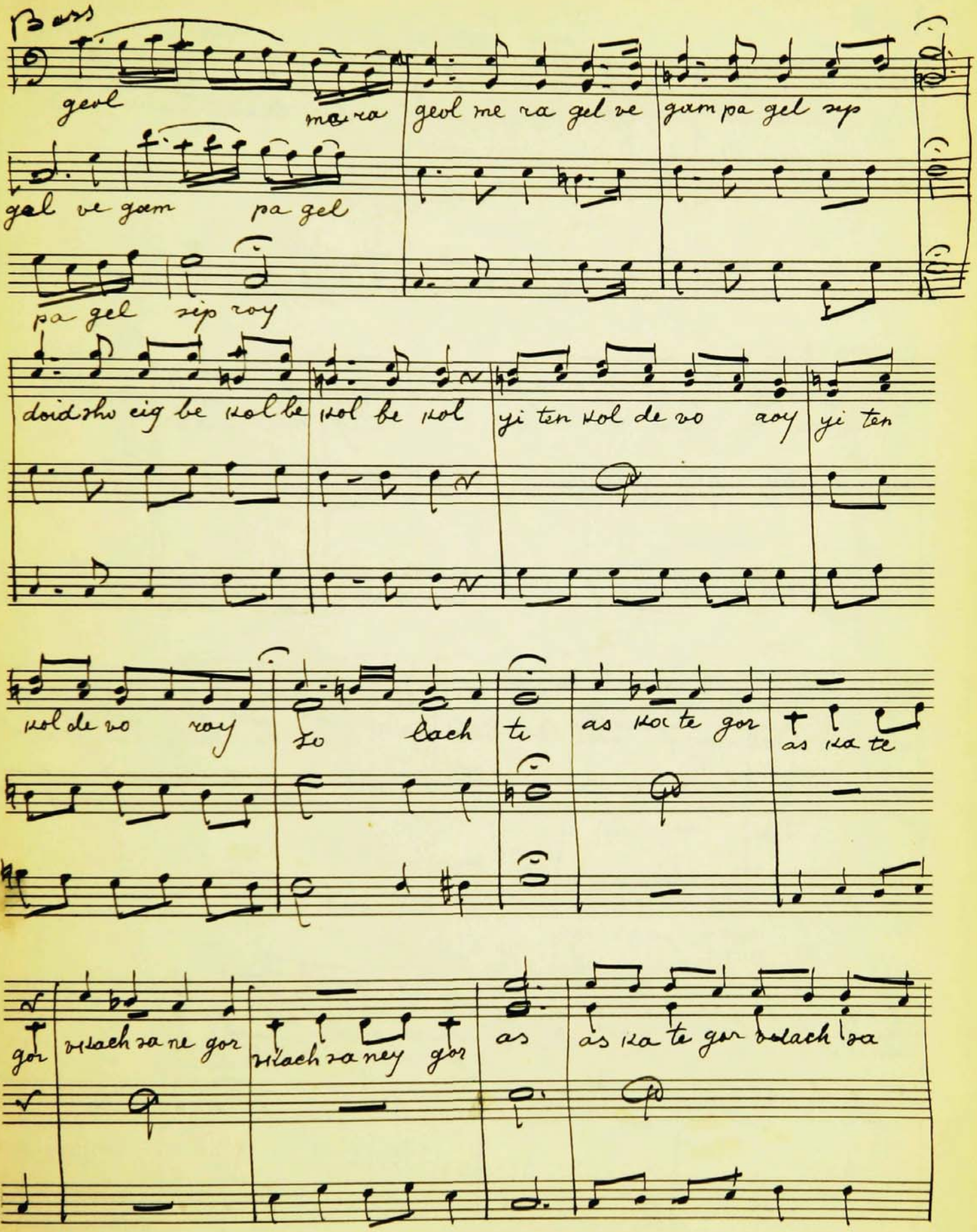

PASSANTINO BRAND
12 Line - Octavo Nº 5

2240
2410

1597 ½

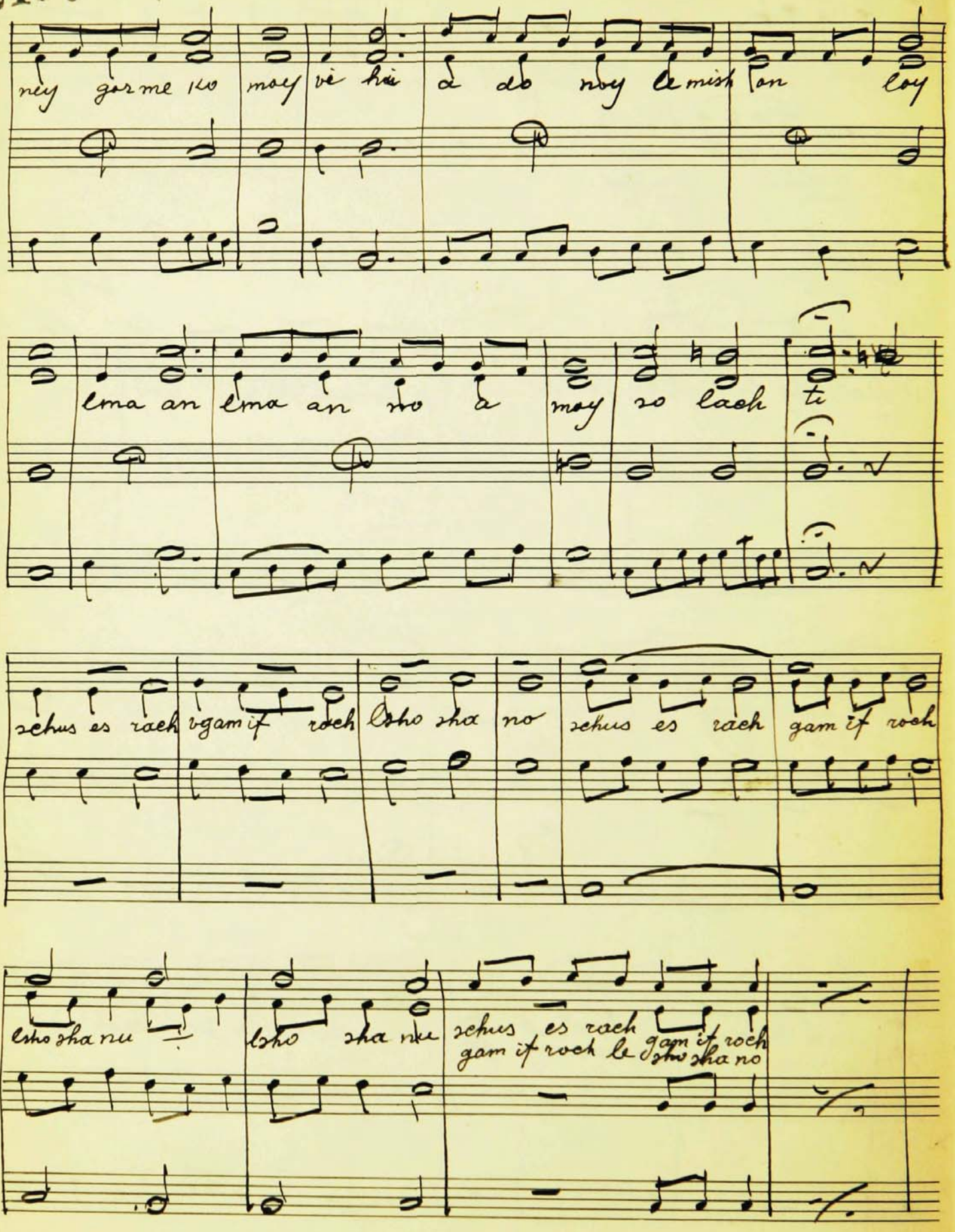

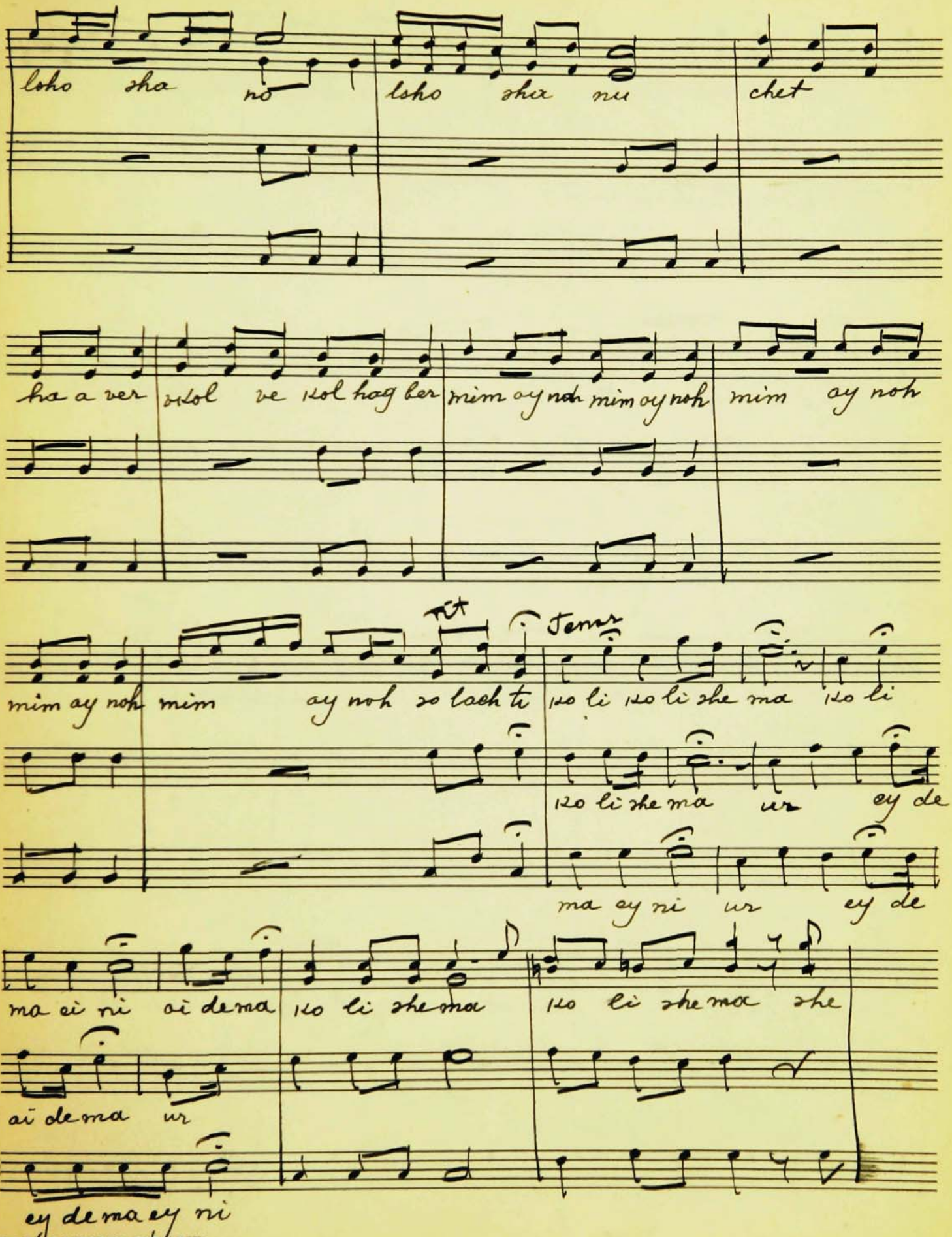
loho sha no
lsho shu nu
chet
ha a ver zsol ve lol hag ber
mim ay noh mim ay noh
mim ay noh
mim ay noh mim ay noh so lach ti
Tenor
lio li lio li she ma lio li
lio li she ma ur ay de
ma ay ri ur ay de
ma ei ri ai de ma
lio li she ma
lio li she ma she
ai de ma ur
ay de ma ay ri

1598 1/2

ma she ma she ma ur ey de ma ey ni ur ey de ma ei

ko li she ma ko li she ma

ni vi de ma ey ni de ma ey ni riv ri vi she ey ni vi

riv ri vi she ey ni vi veha shi ve ni so lach te

she metz ta her ke ob ma her ke ne mar ke

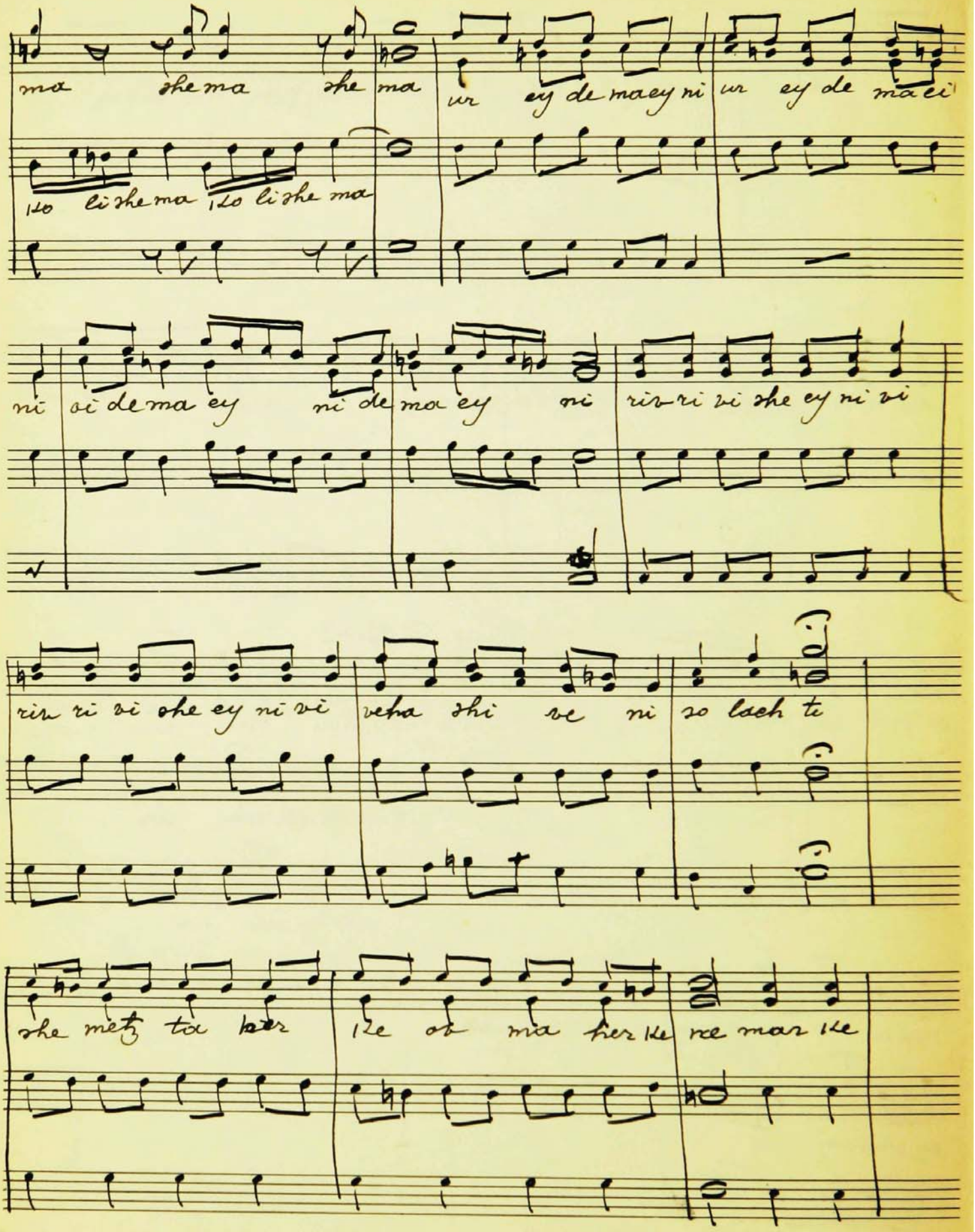

1599

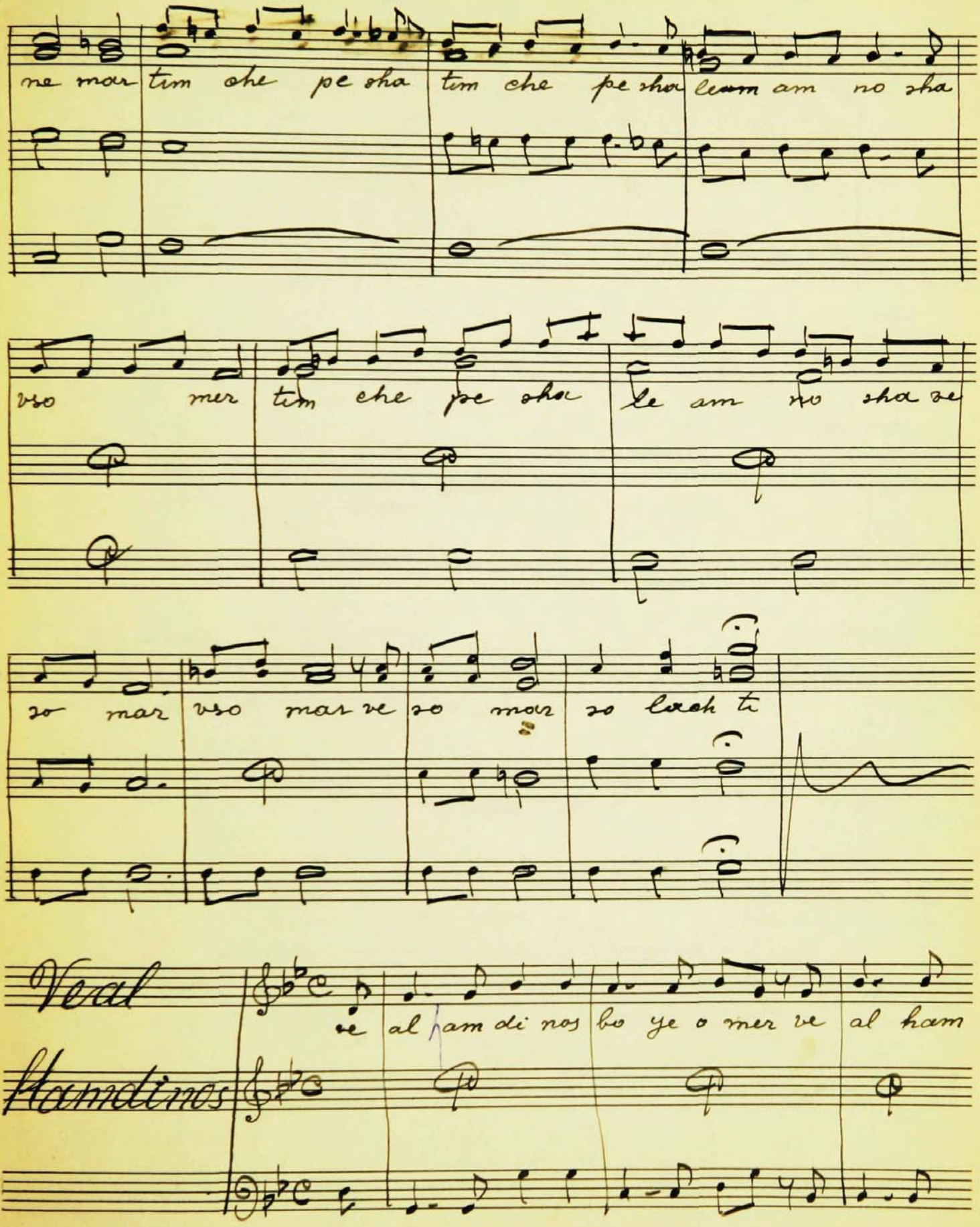
ne mar tim che pe sha tim che pe sha leem am no sha
vso mer tim che pe sha le am no sha ze
zo mar vso mar ze zo mar zo lech ti
Vedi
Hamdinos
ze al ham di nos bo ye o mer ze al ham

2414

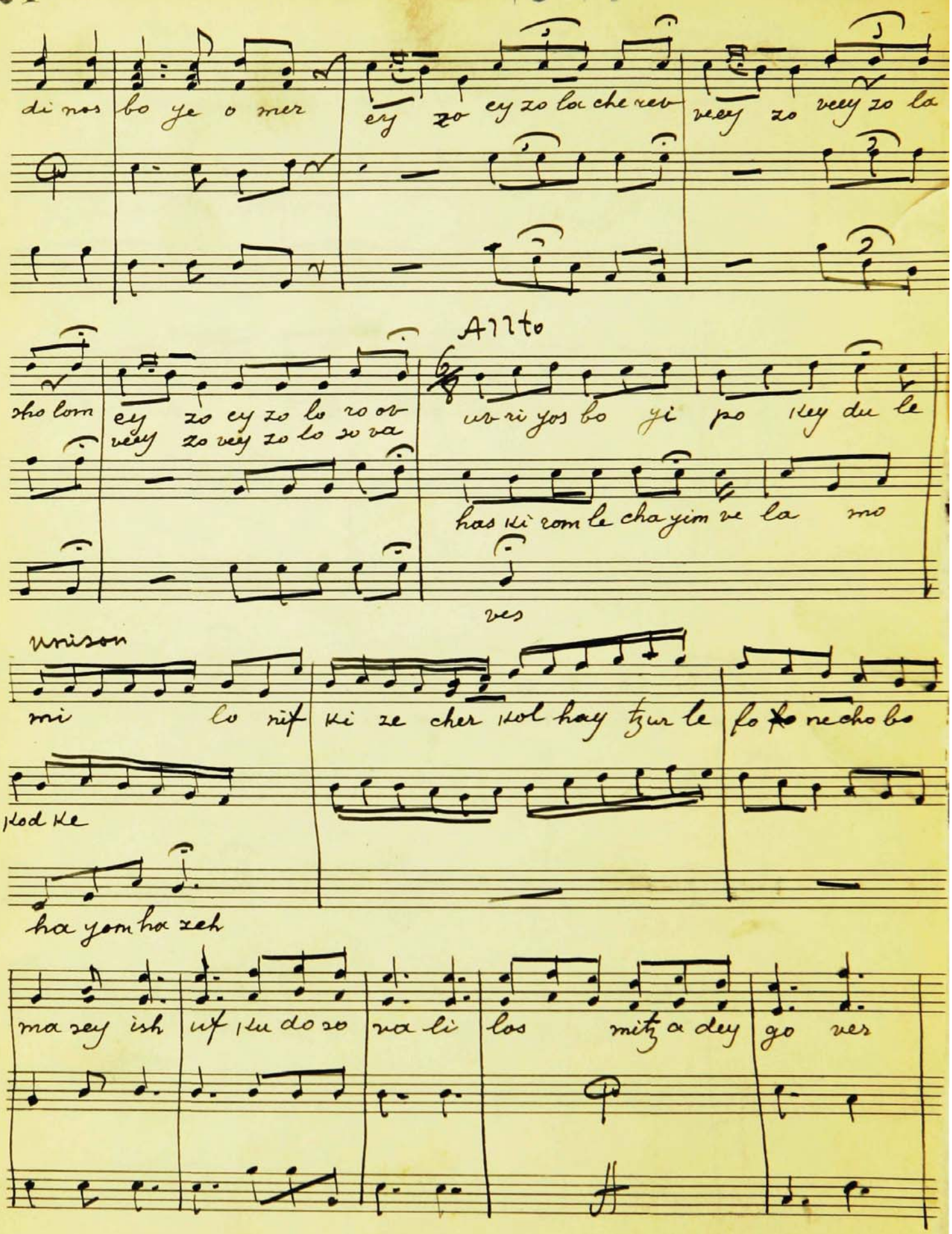
di nos bo ye o mer
ey zo ey zo lo che rev
veey zo veey zo la
Allto
sho lom
ey zo ey zo lo ro ov
veey zo veey zo lo ro va
ur ri yos bo yi po key du le
has ki rom le cha yim ve la mo
ves
Unison
mi lo nif ki ze cher kol hay tzur le fo ke ne cho bo
kod ke
ha yom ha zeh
ma zey ish uf ku do zo va li los mitz a dey go ves