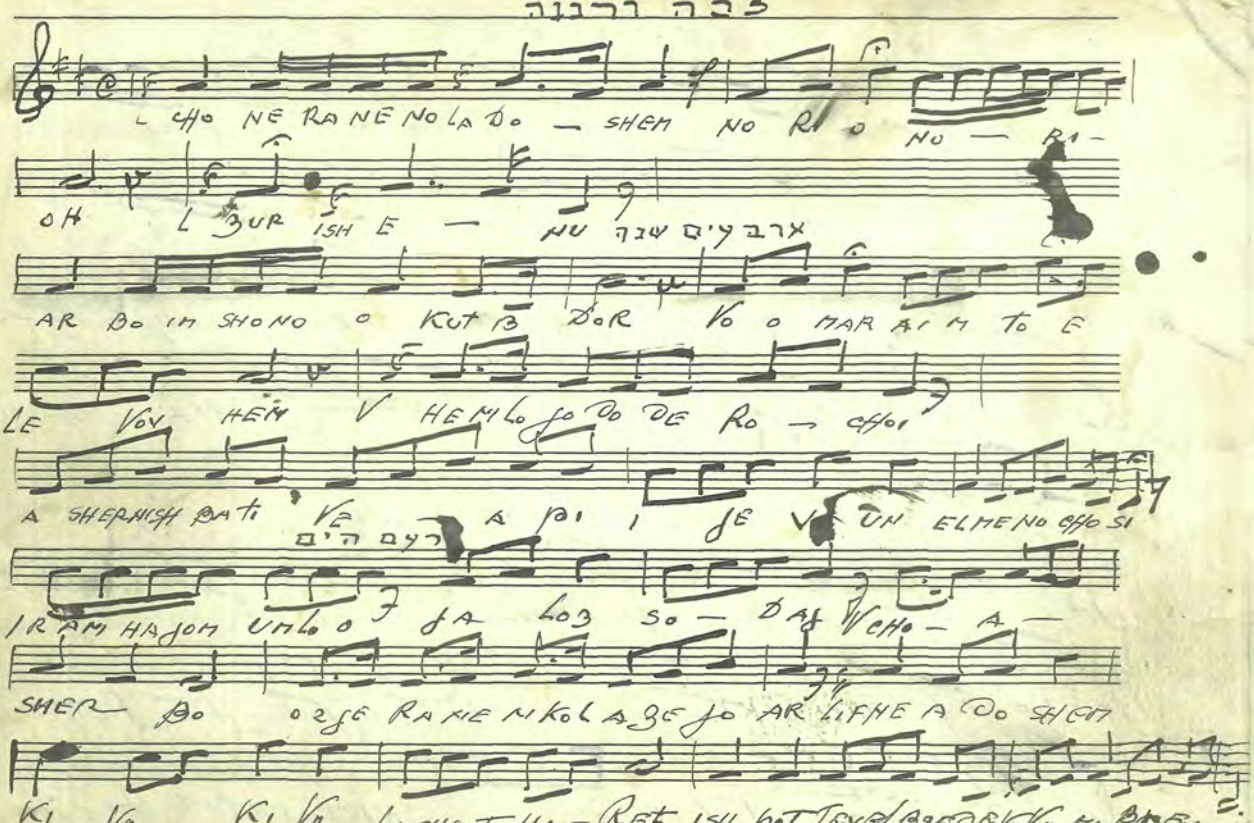

G. Schirmer, Inc., New York 8 Staves

Printed in the U. S. A.

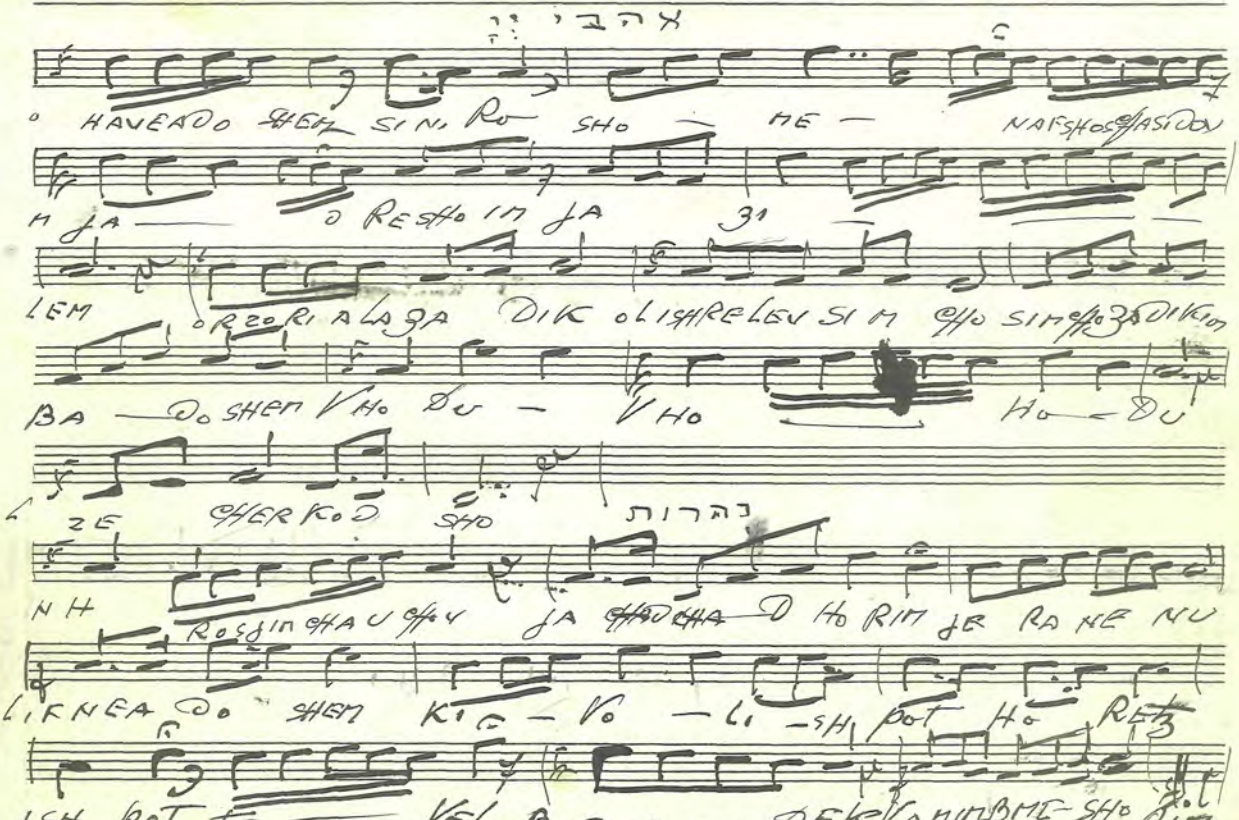

G. Schirmer, Inc., New York 8 Staves

Printed in the U. S. A.

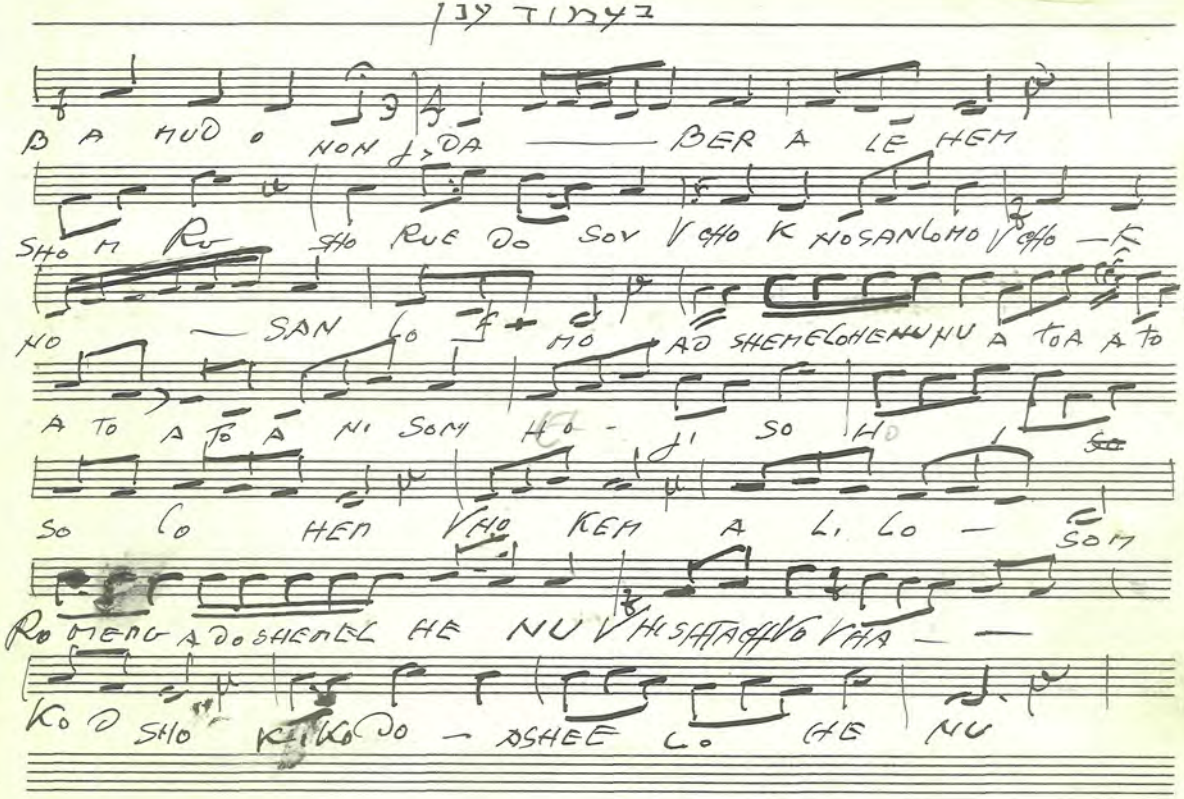

G. Schirmer, Inc., New York S Suaves

Printed in the U. S. A.
Printed in the U. S. A.

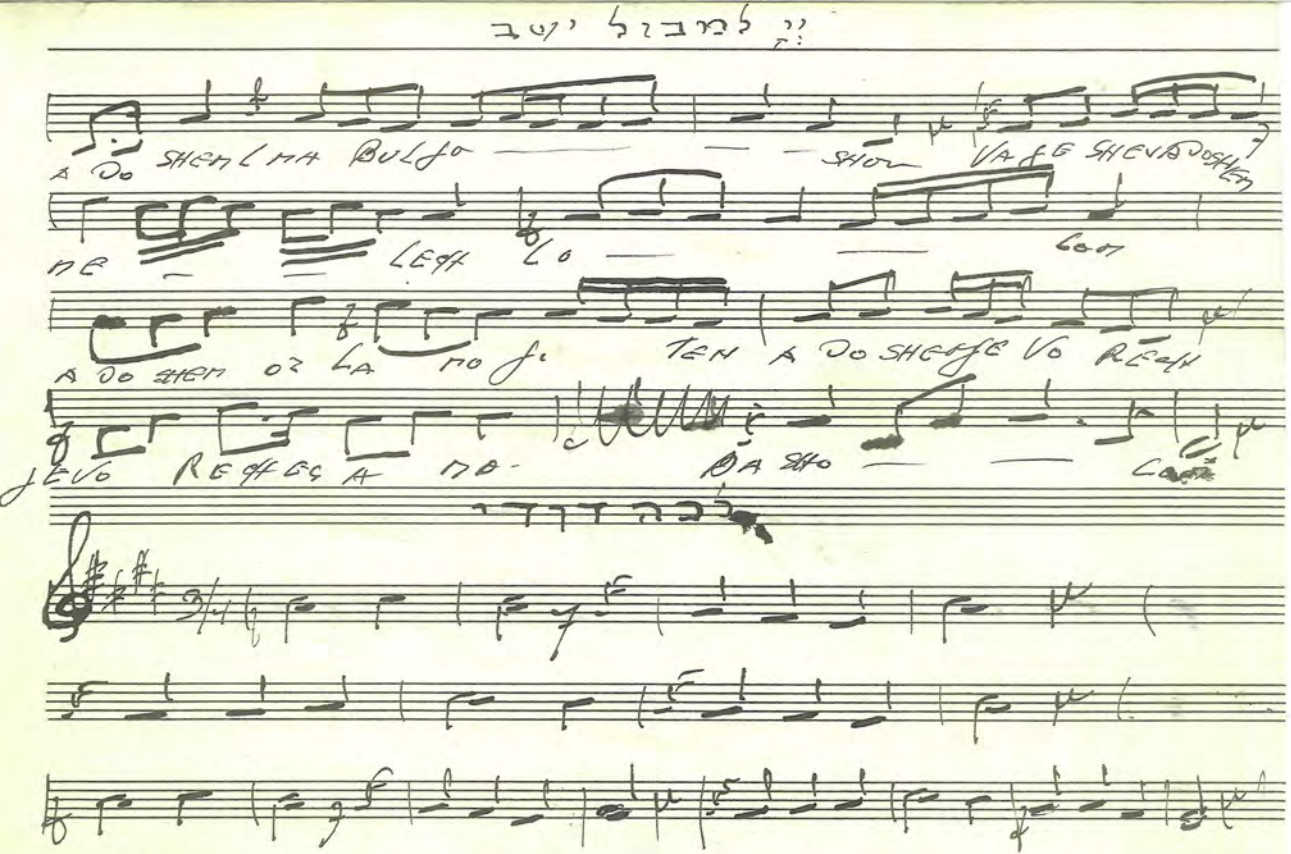

G. Schirmer, Inc., New York 8 Staves

Printed in the U. S. A.

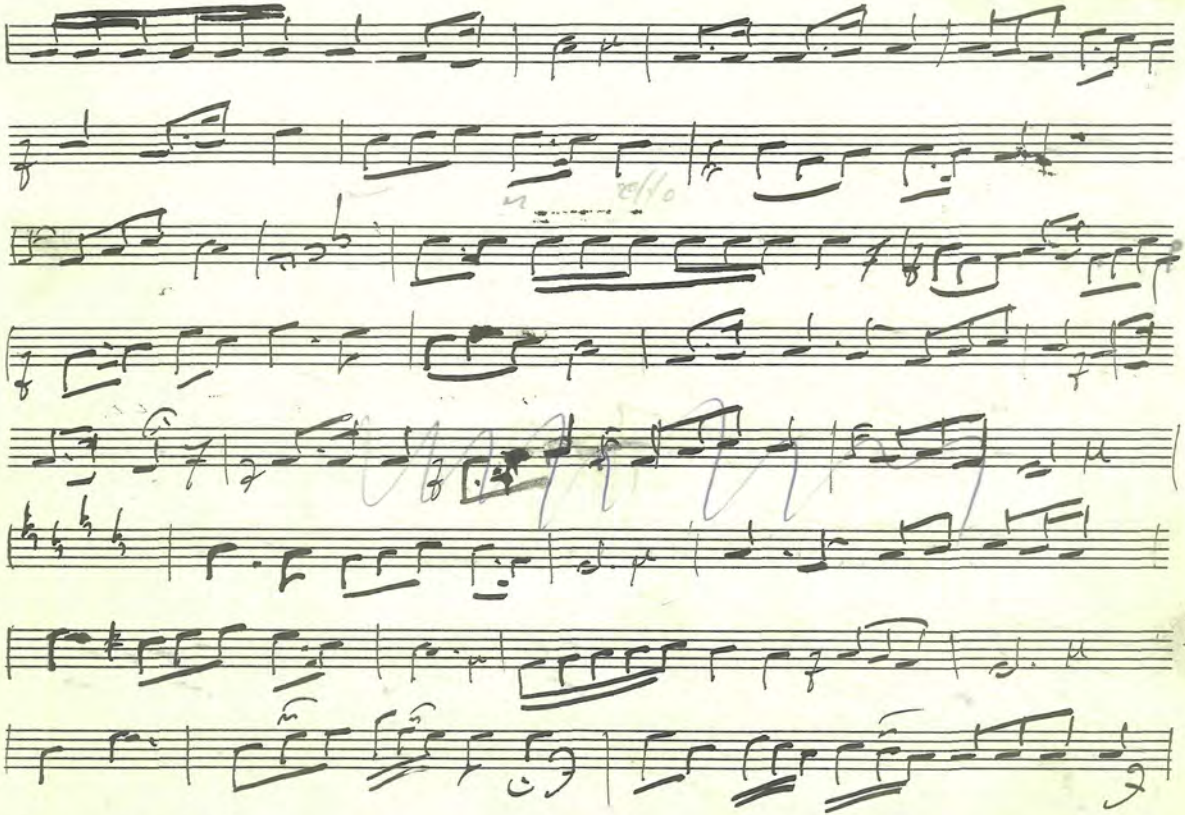

G. Schirmer, Inc., New York 8 Staves

Printed in the U. S. A.

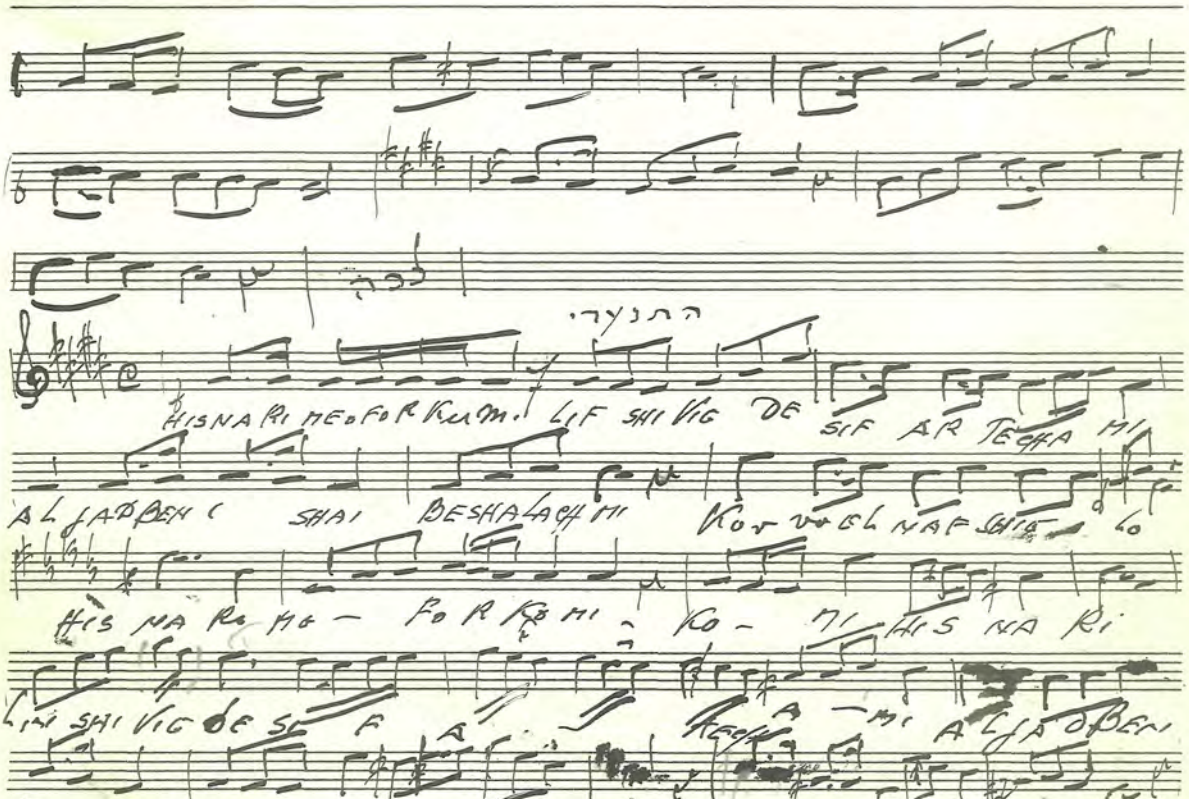

G. Schirmer, Inc., New York 8 Staves

Printed in the U. S. A.

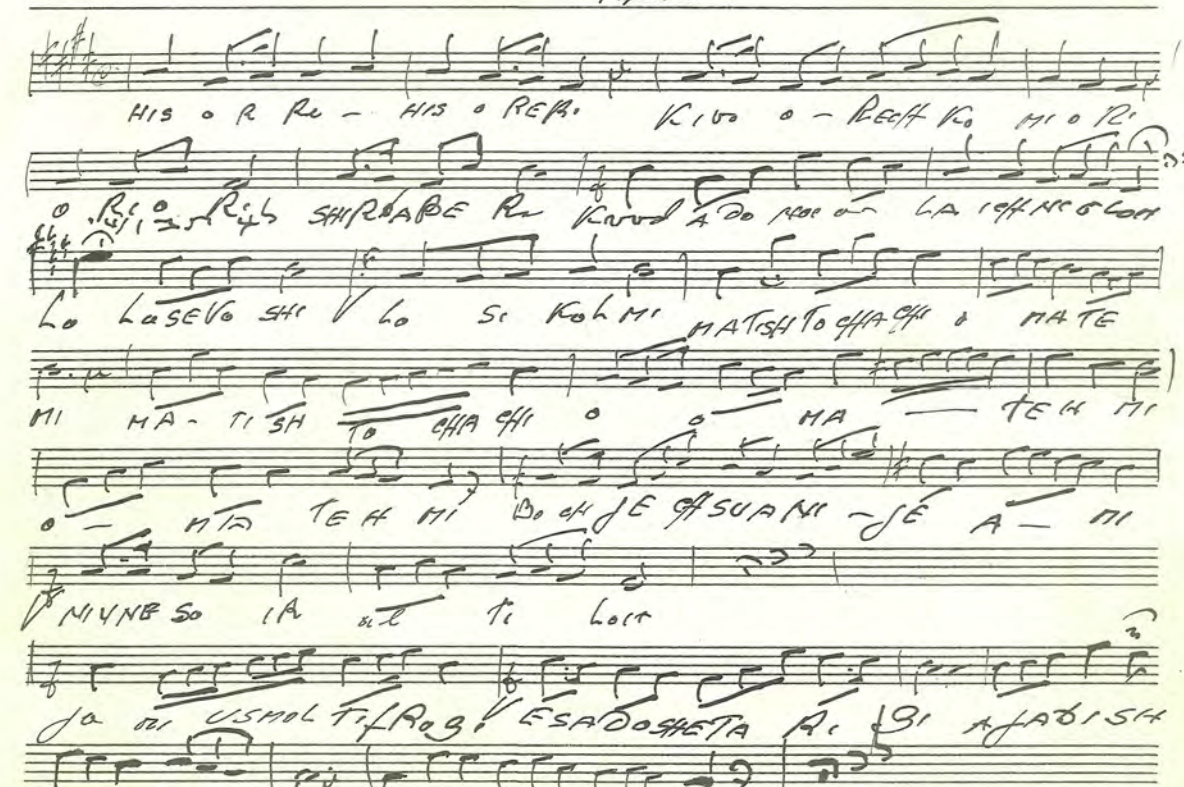

G. Schirmer, Inc., New York 8 Staves

Printed in the U. S. A.

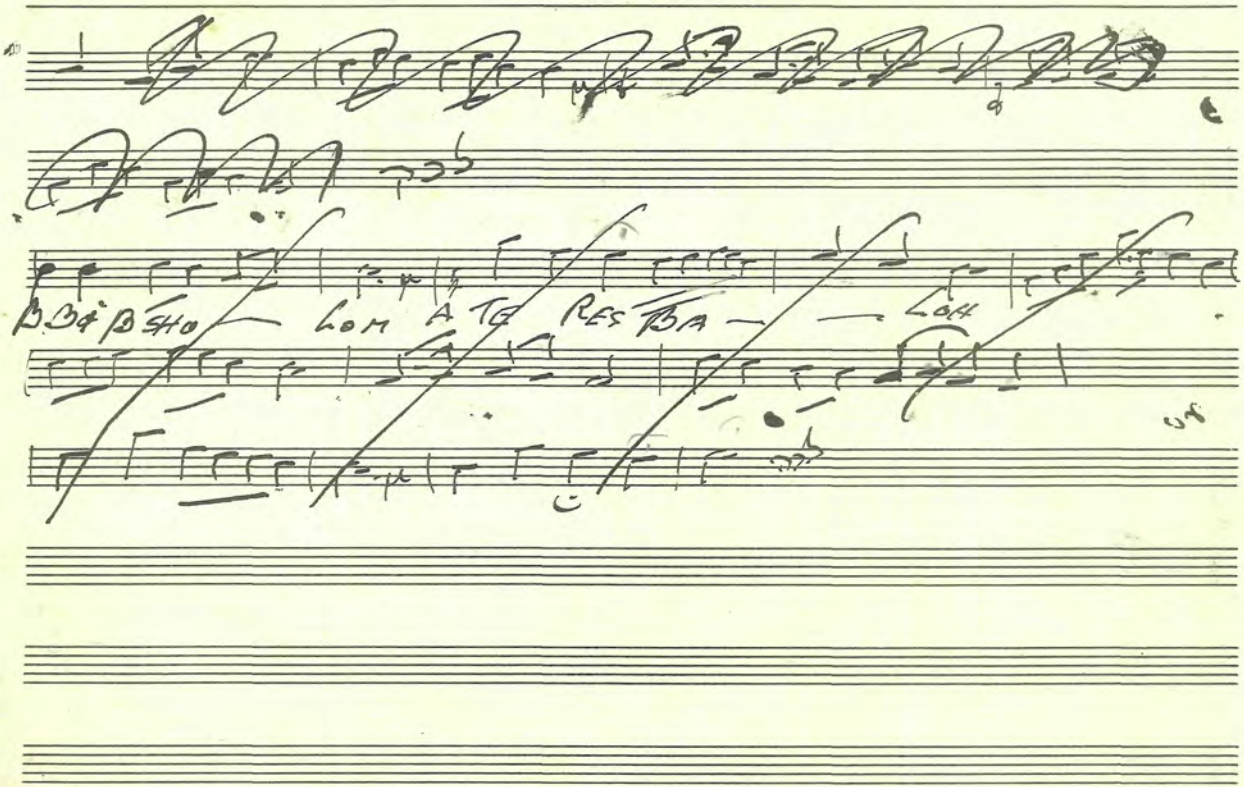

G. Schirmer, Inc., New York 8 Staves

Printed in the U. S. A.

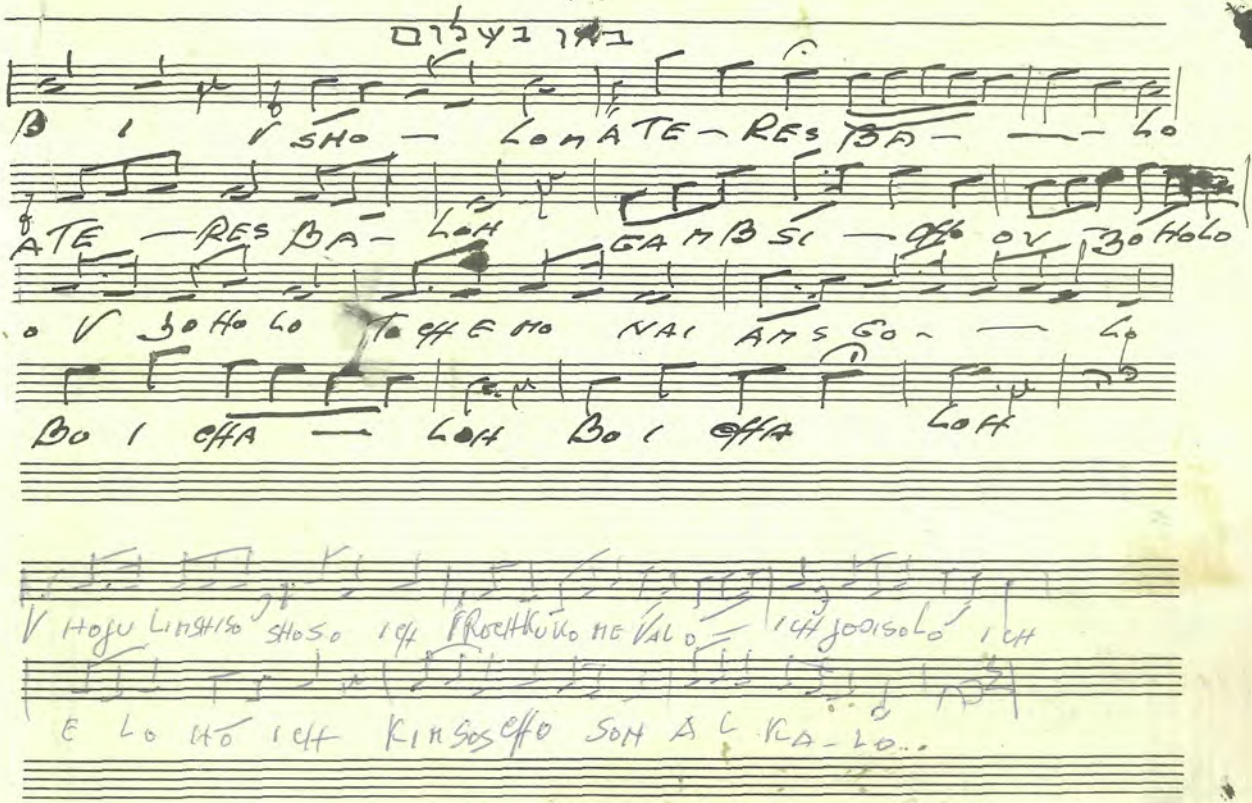

G. Schirmer, Inc., New York 8 Staves

Printed in the U. S. A.

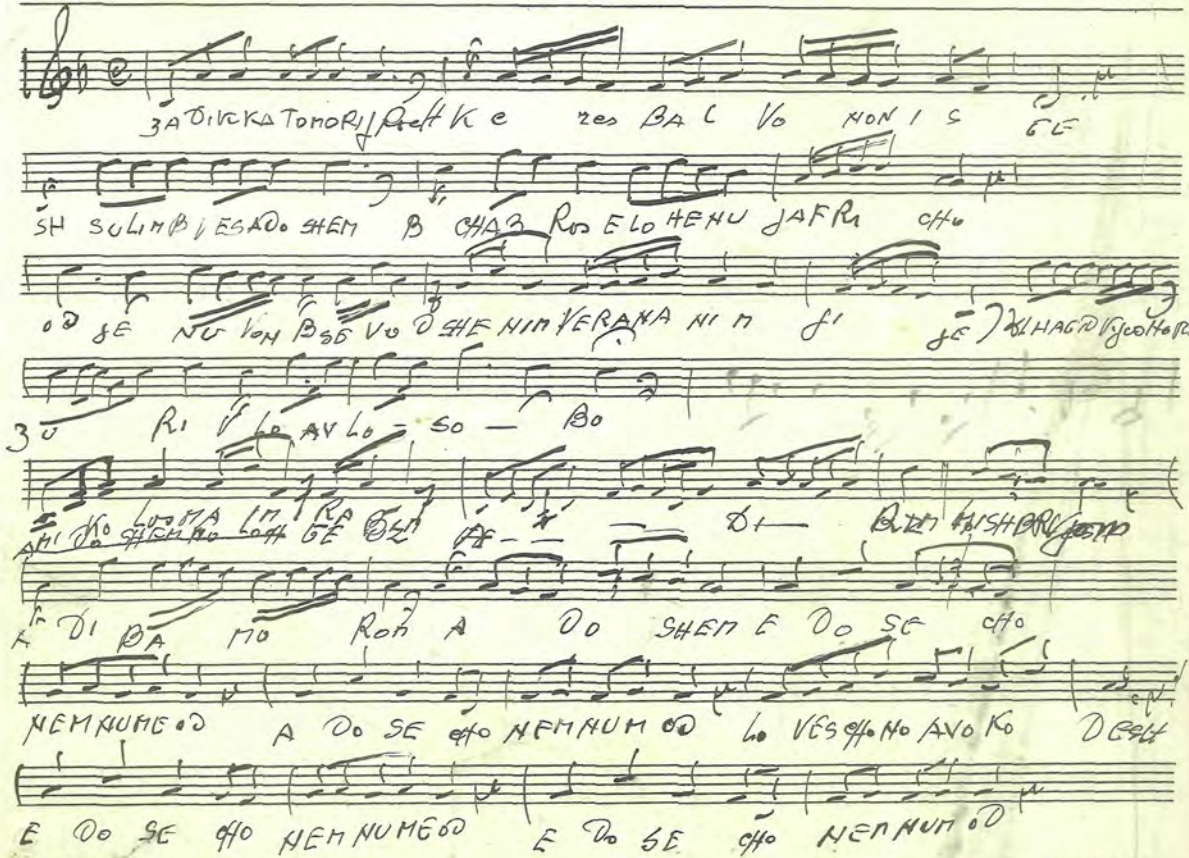

G. Schirmer, Inc., New York 8 Staves

Printed in the U. S. A.

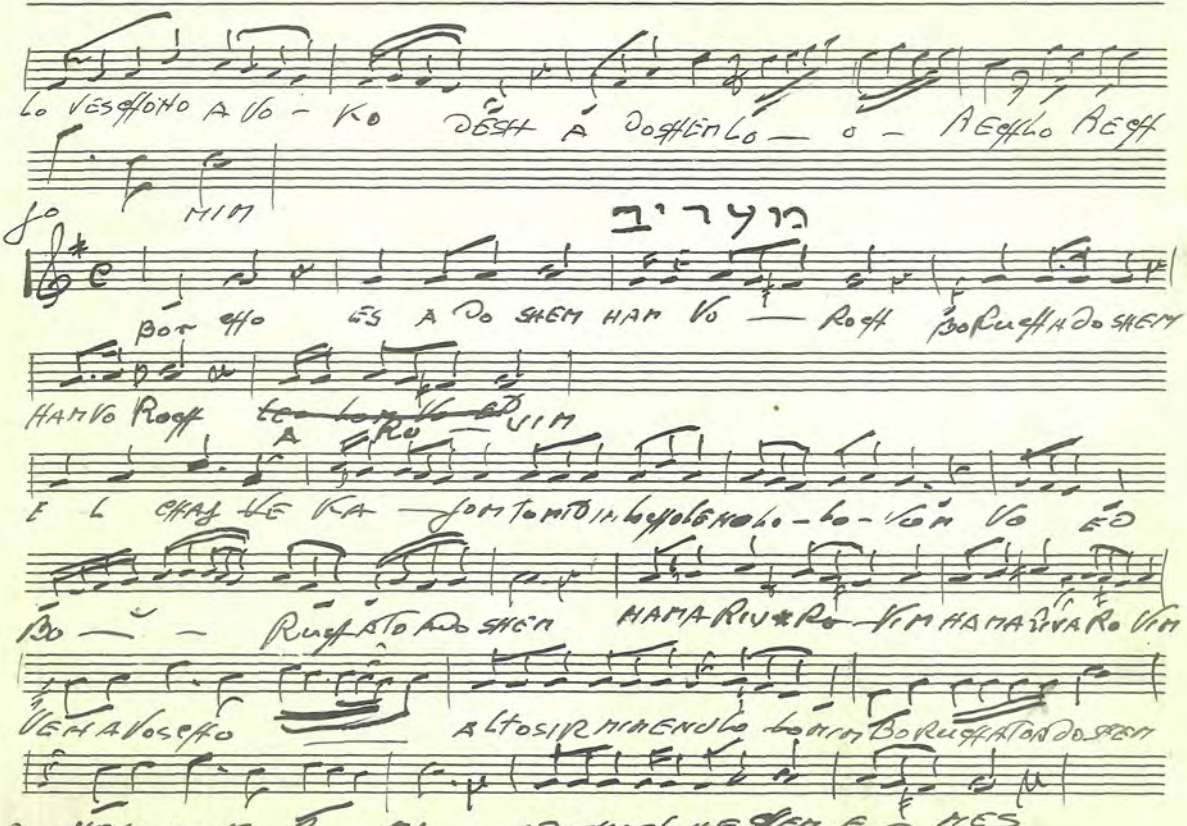

G. Schirmer, Inc., New York 8 Staves

Printed in the U. S. A.

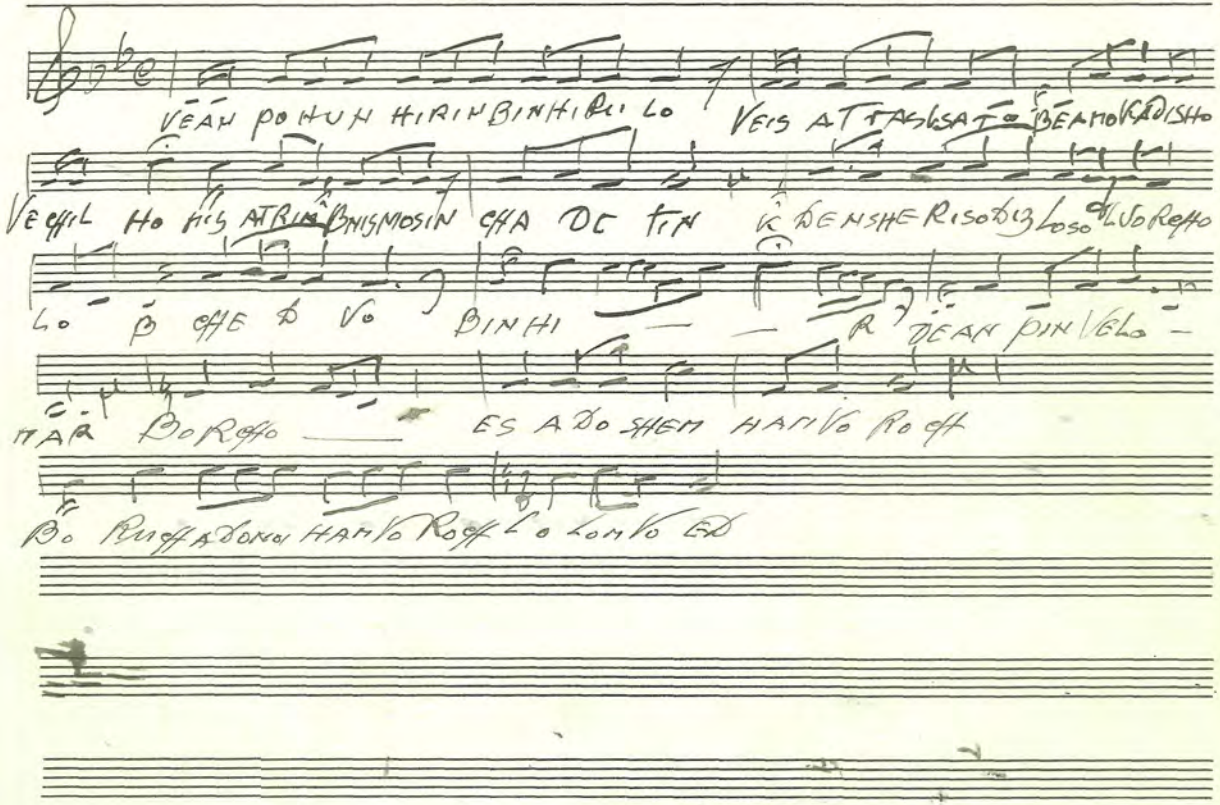

G. Schirmer, Inc., New York 8 Staves

Printed in the U. S. A.

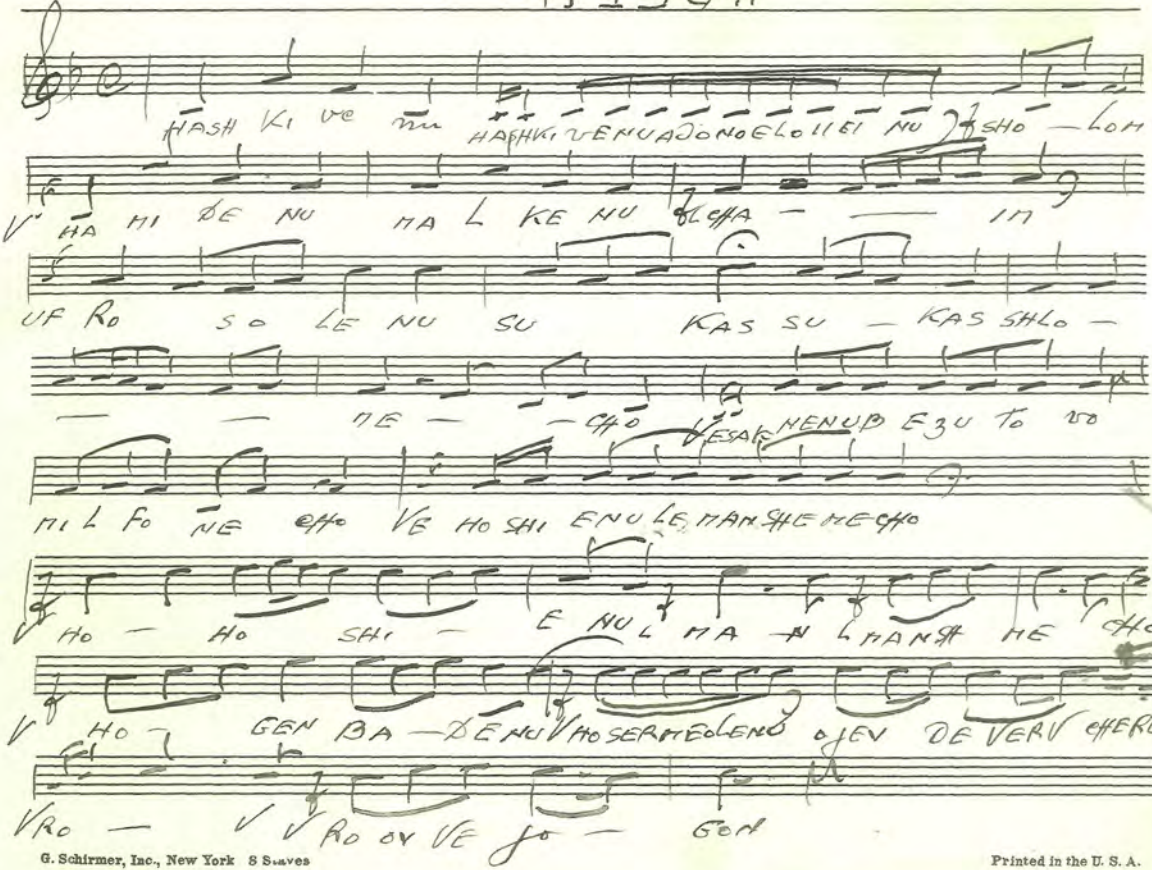

G. Schirmer, Inc., New York 8 Staves

Printed in the U. S. A.

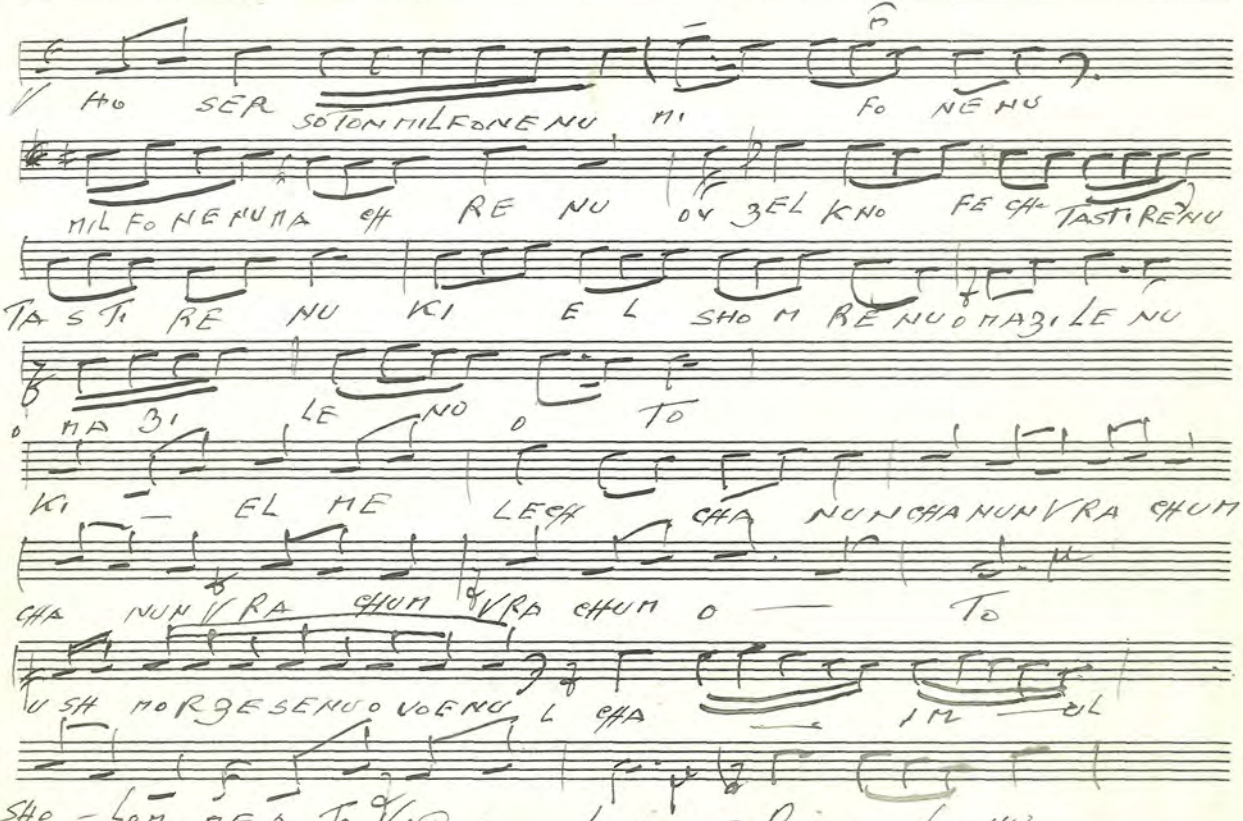

G. Schirmer, Inc., New York 8 Staves

Printed in the U. S. A.

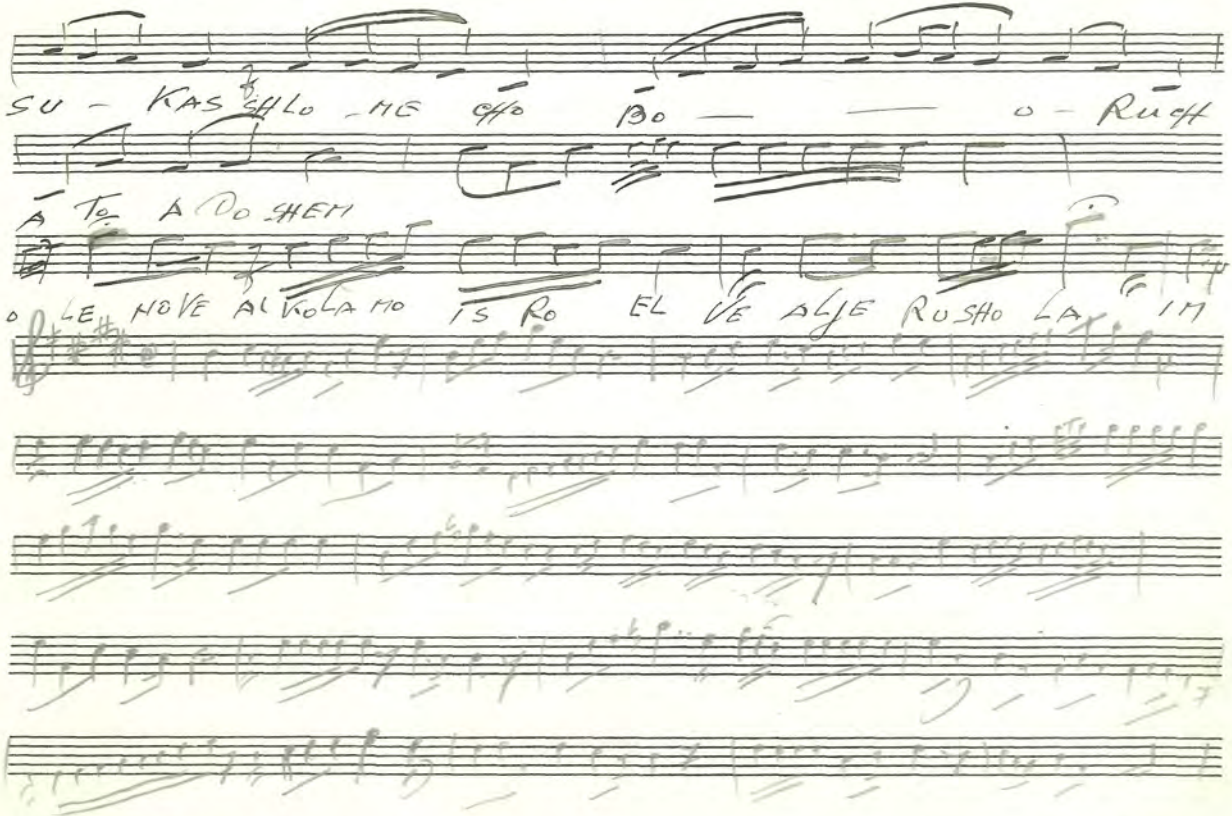
SU - KAS SHLO - ME CHO BO — — — O - RUCH
A TO A DO SHEM
O LE HOVE AL KOLA MO IS RO EL VE ALJE RUSHO LA IM

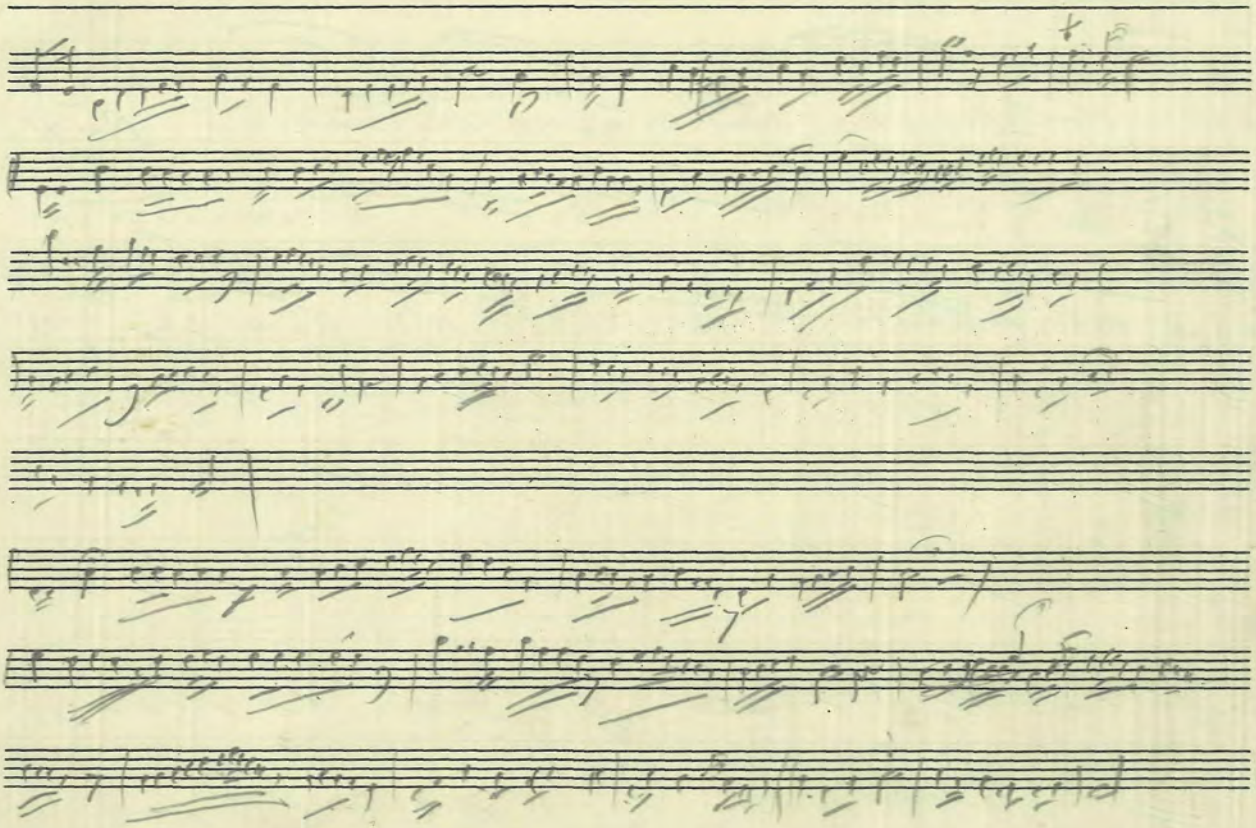

G. Schirmer, Inc., New York 8 Staves

Printed in the U. S. A.

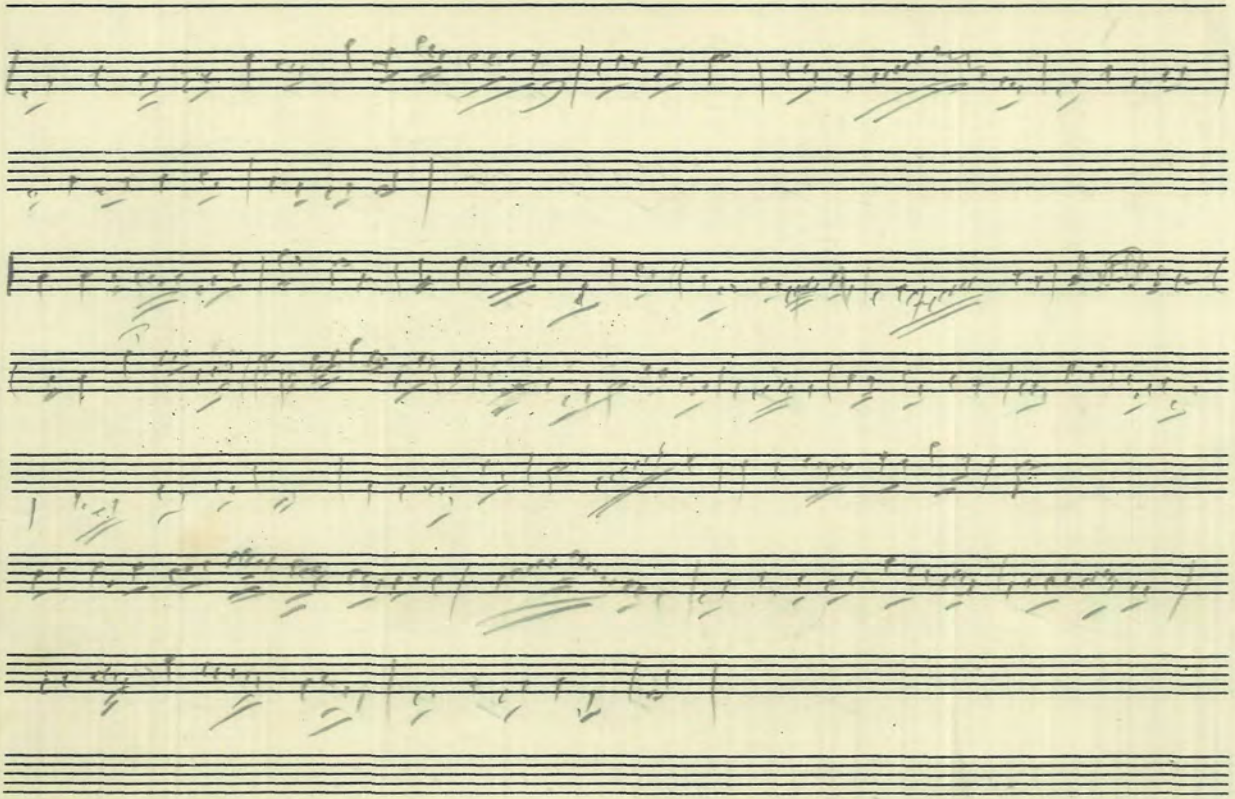

G. Schirmer, Inc., New York 8 Staves

Printed in the U. S. A.

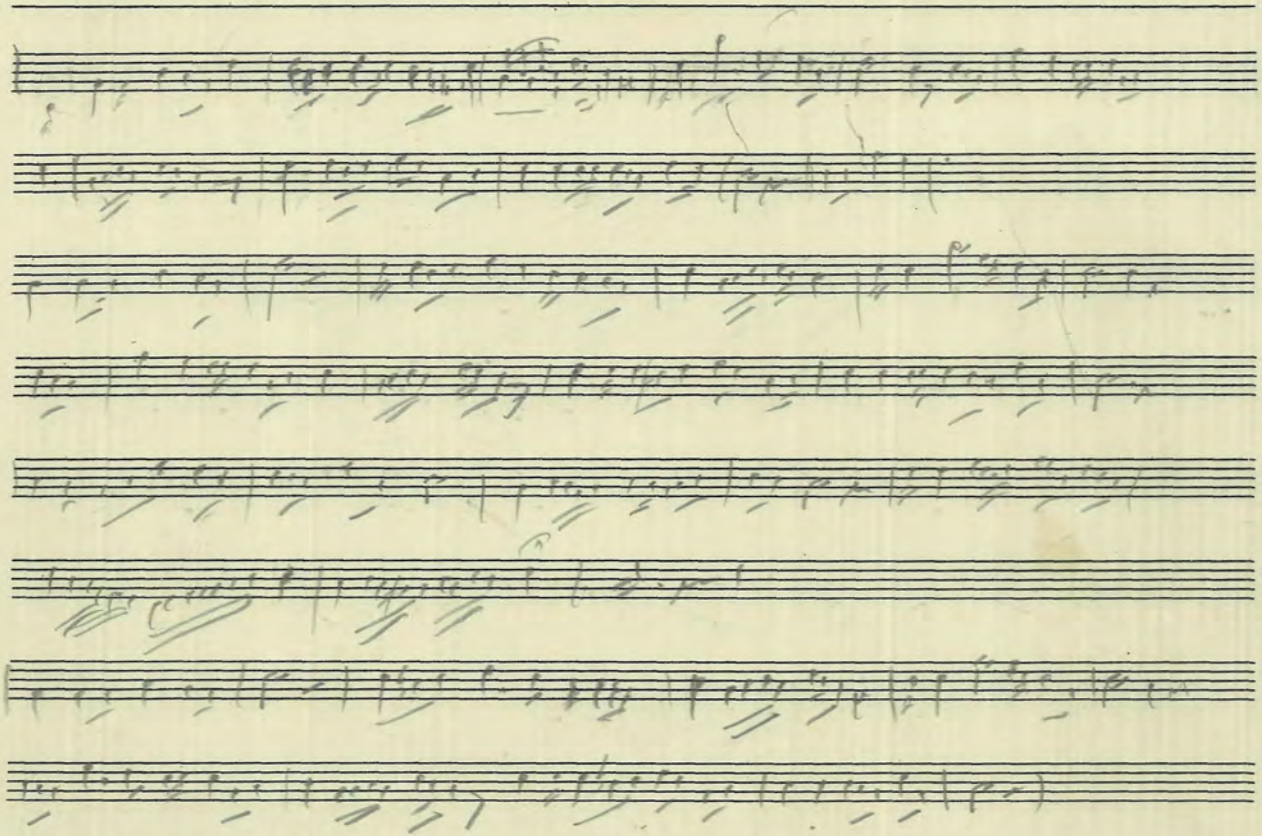

G. Schirmer, Inc., New York 8 Staves

Printed in the U. S. A.

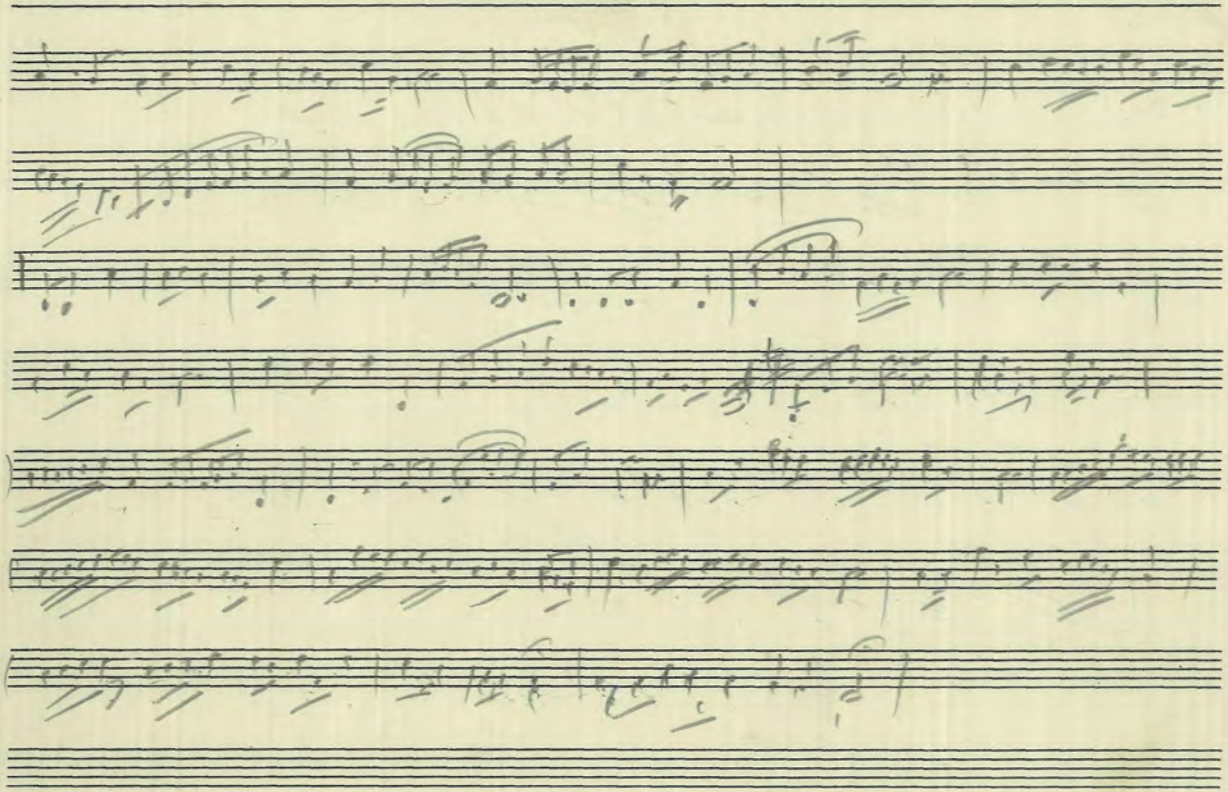

G. Schirmer, Inc., New York 8 Staves

Printed in the U. S. A.

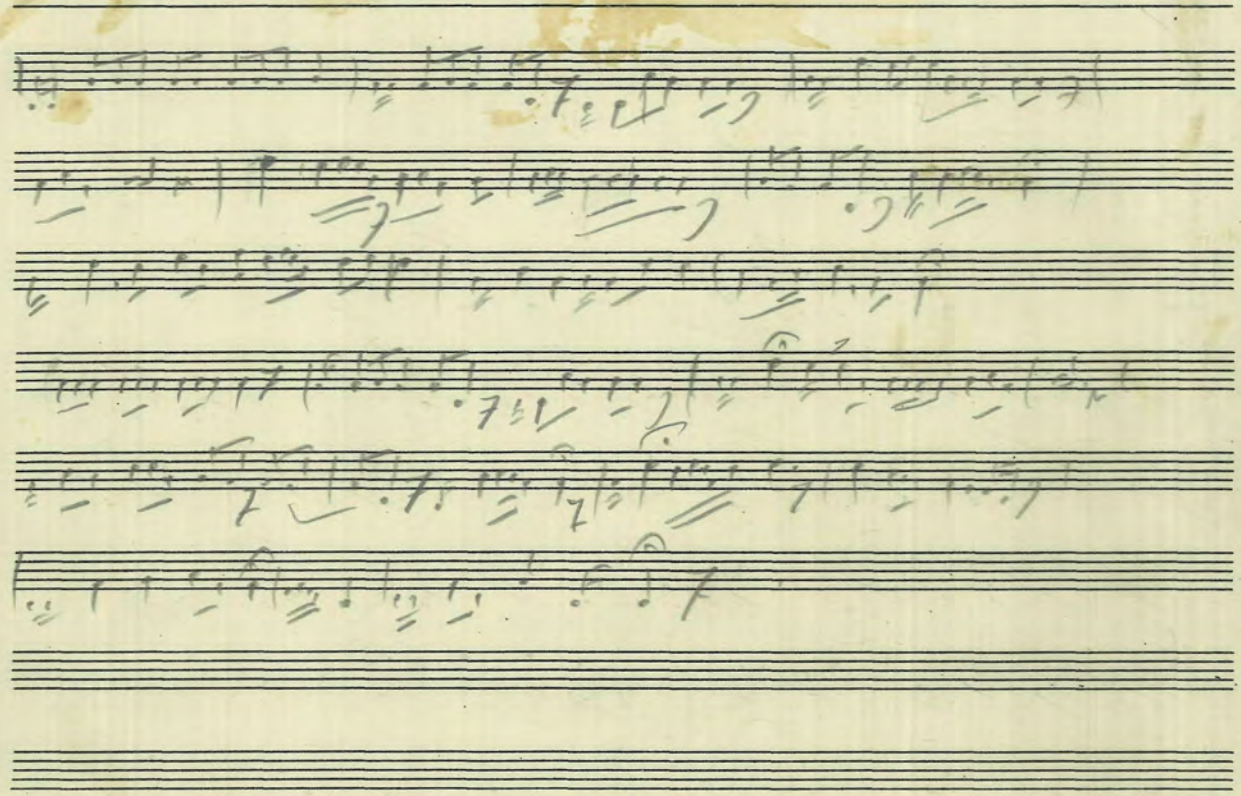

G. Schirmer, Inc., New York 8 Staves

Printed in the U. S. A.

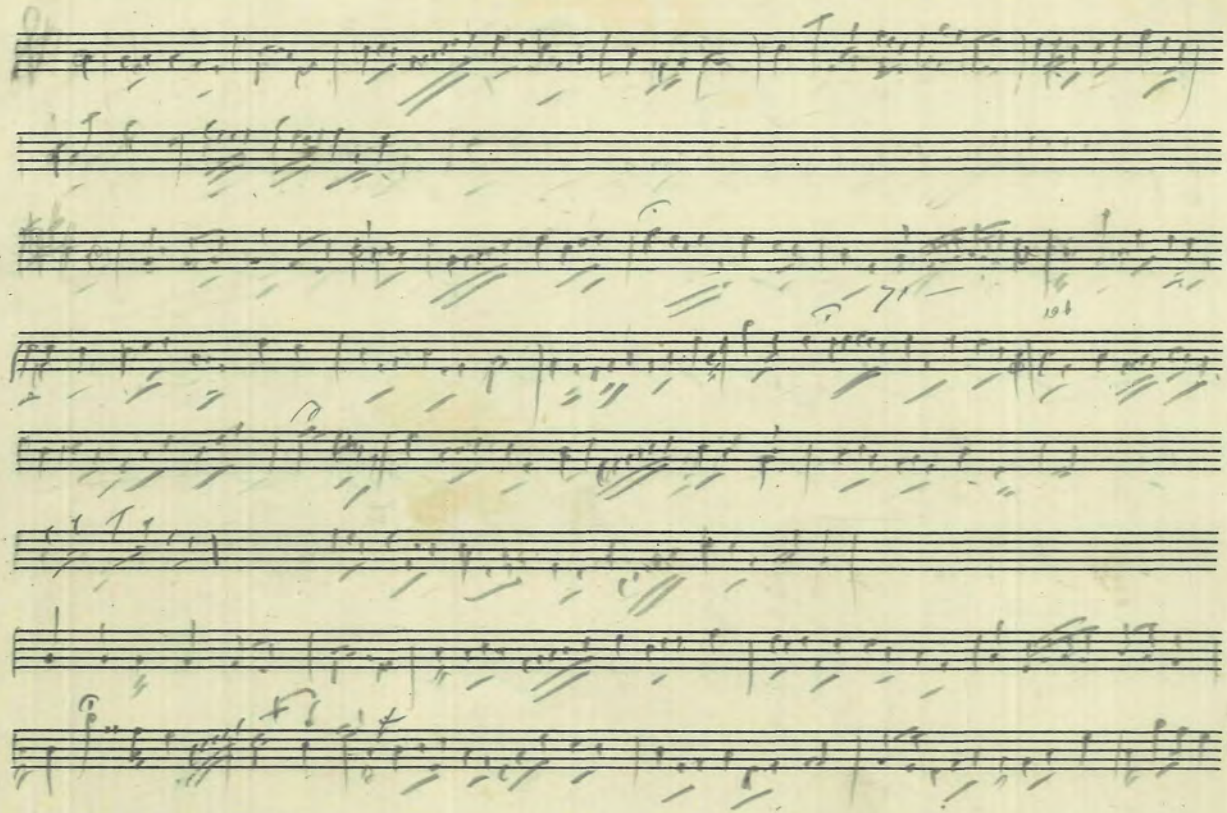

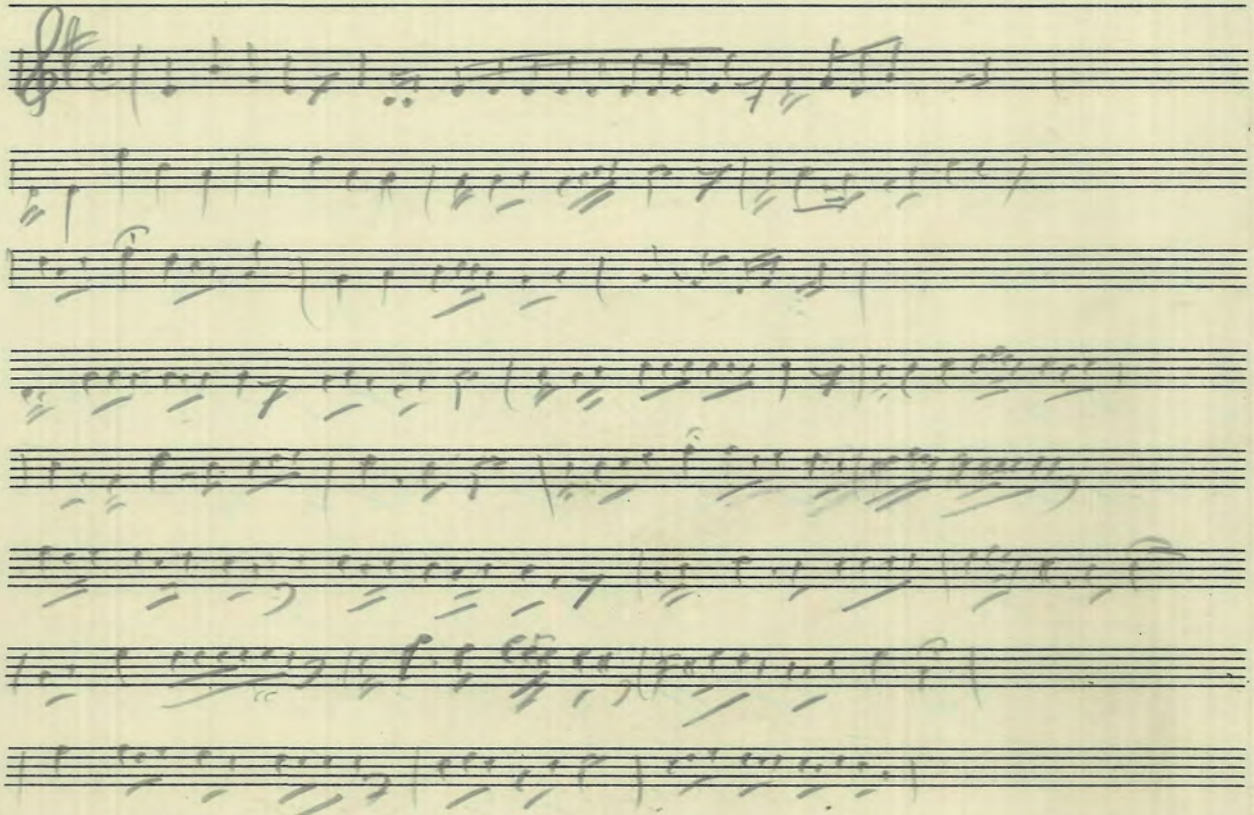

G. Schirmer, Inc., New York 8 Staves

Printed in the U. S. A.

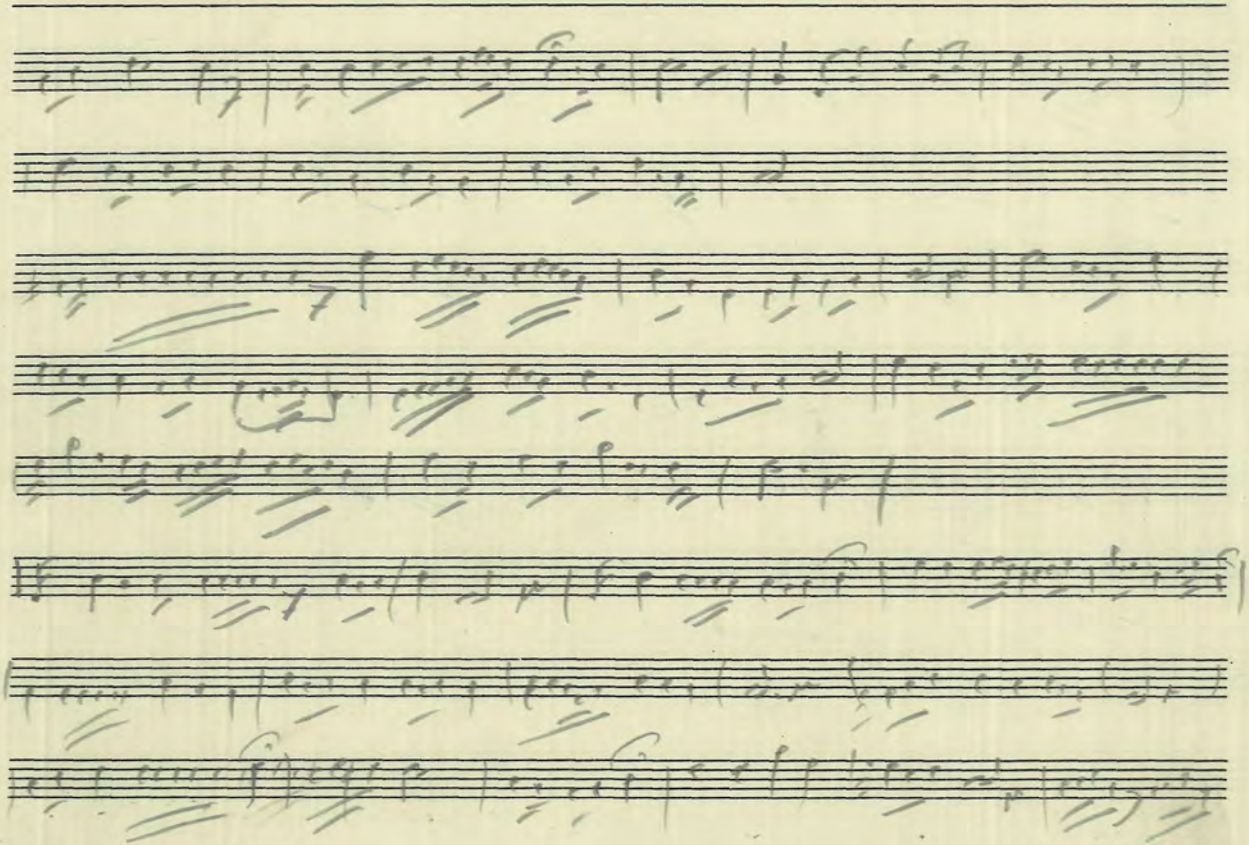

G. Schirmer, Inc., New York 8 Staves

Printed in the U. S. A.

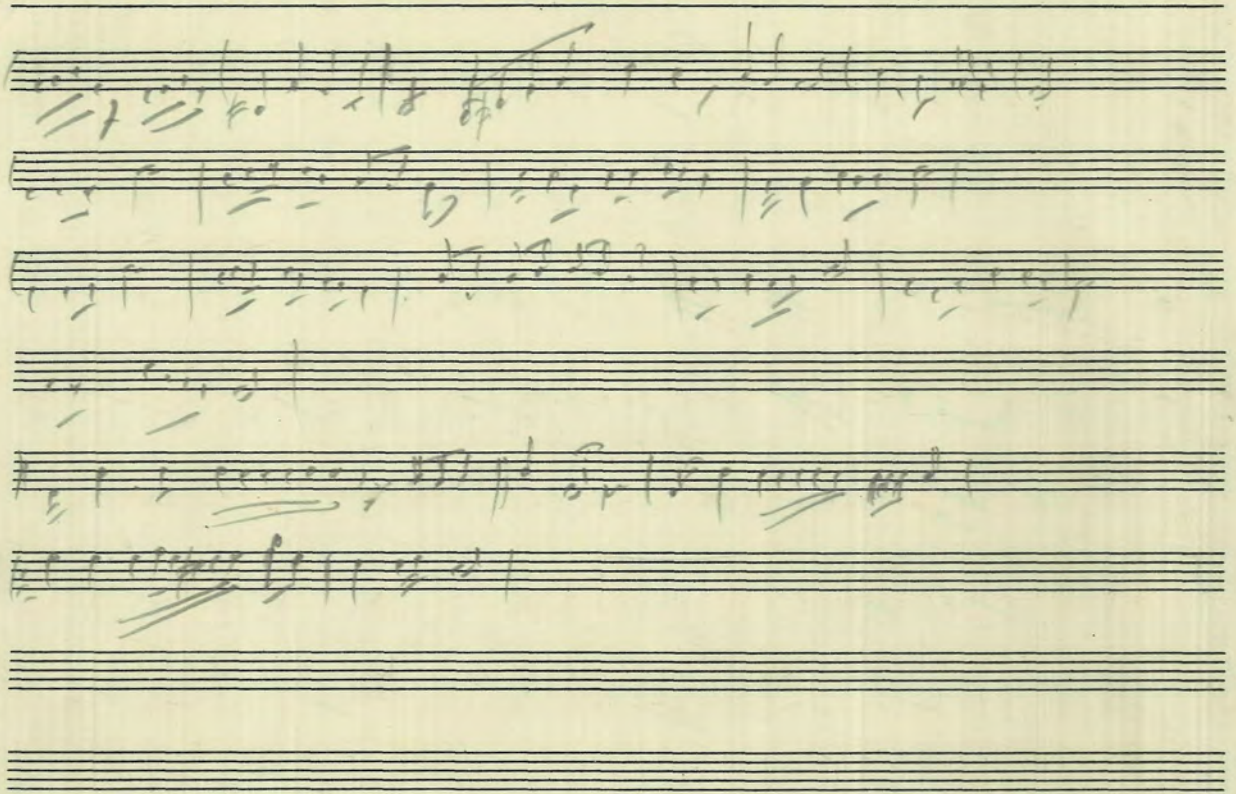

G. Schirmer, Inc., New York 8 Staves

Printed in the U. S. A.

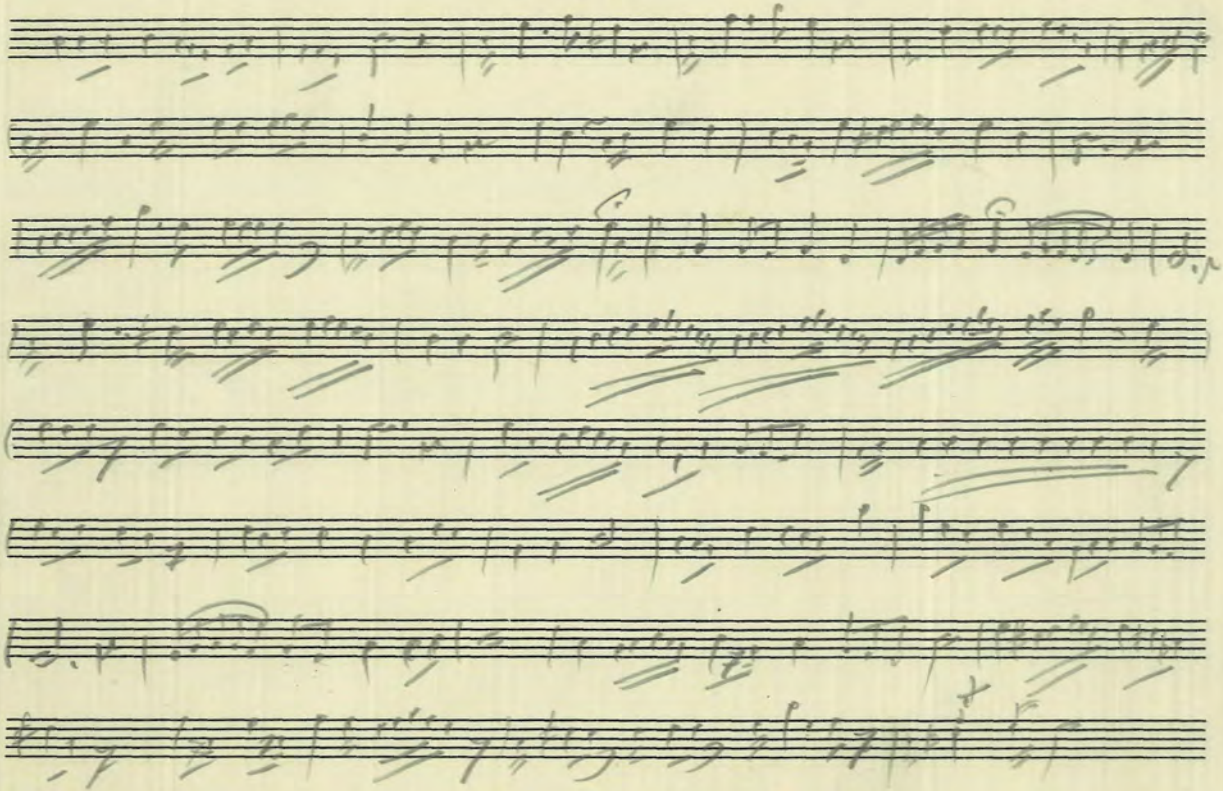

G. Schirmer, Inc., New York 8 Staves

Printed in the U. S. A.

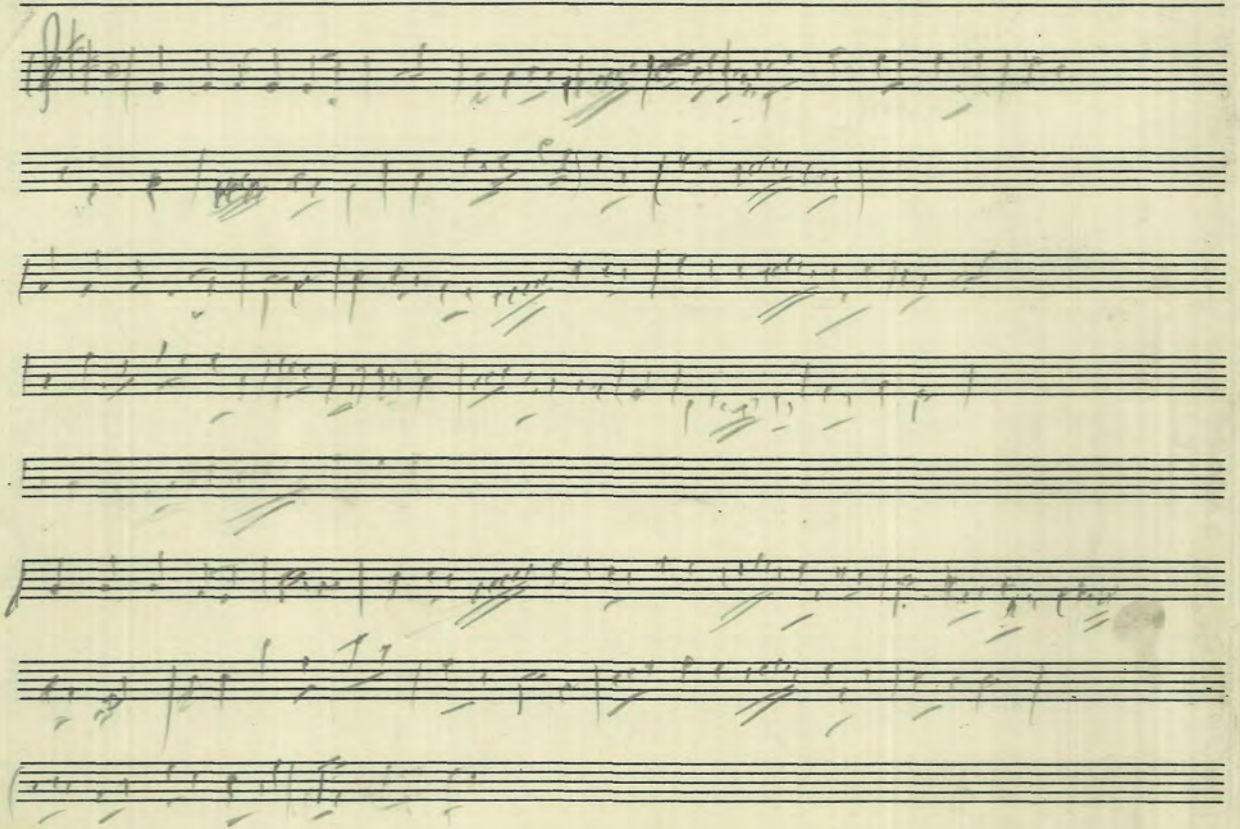

G. Schirmer, Inc., New York 8 Staves

Printed in the U. S. A.

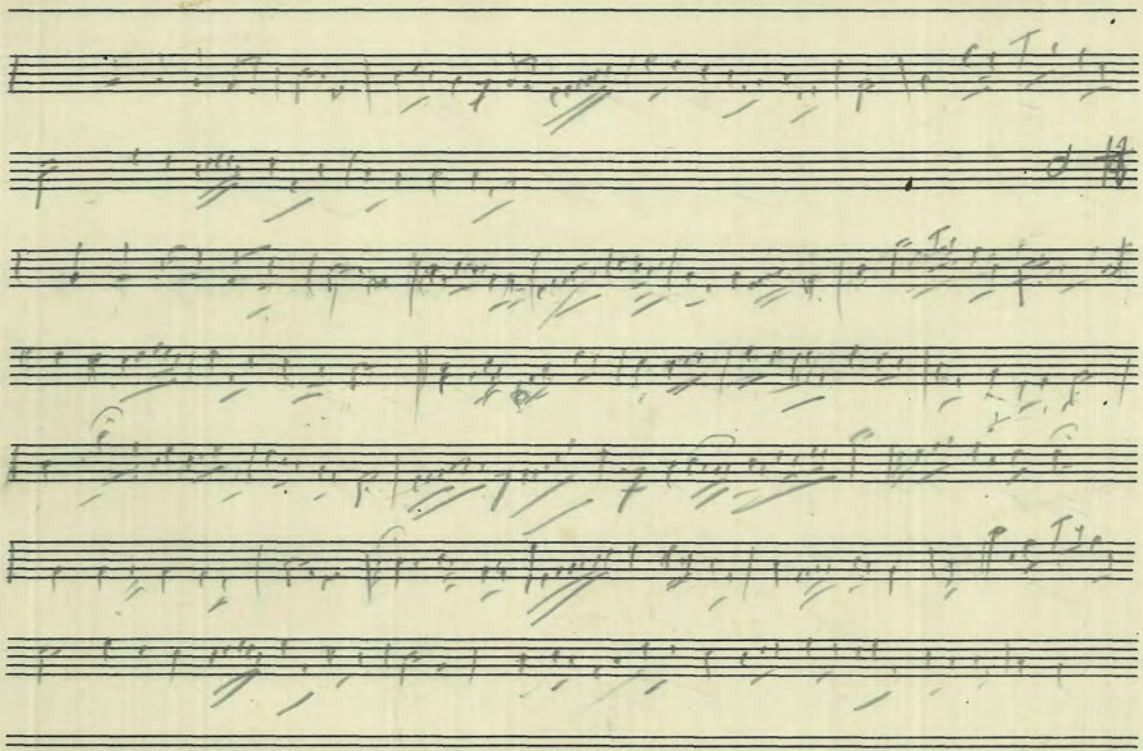

G. Schirmer, Inc., New York 8 Staves Printed in the U. S. A.

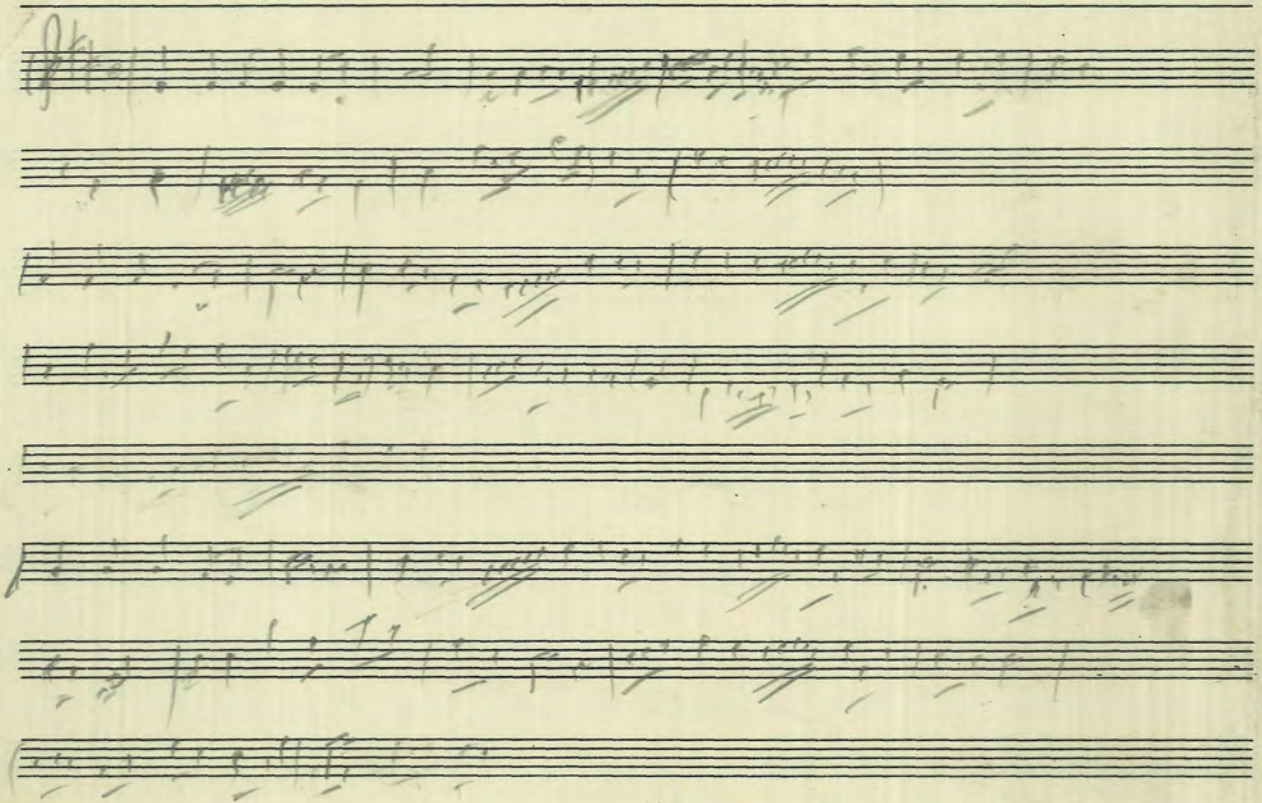

G. Schirmer, Inc., New York 8 Staves

Printed in the U. S. A.

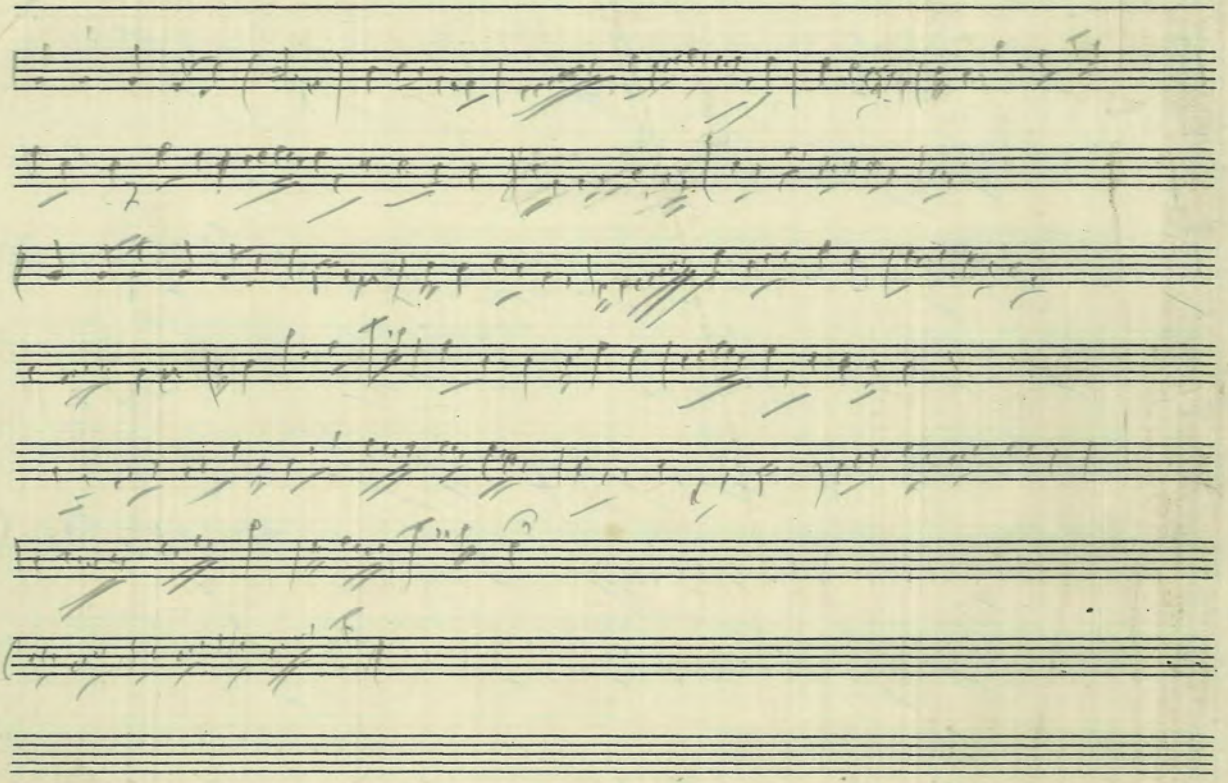

G. Schirmer, Inc., New York 8 Staves

Printed in the U. S. A.

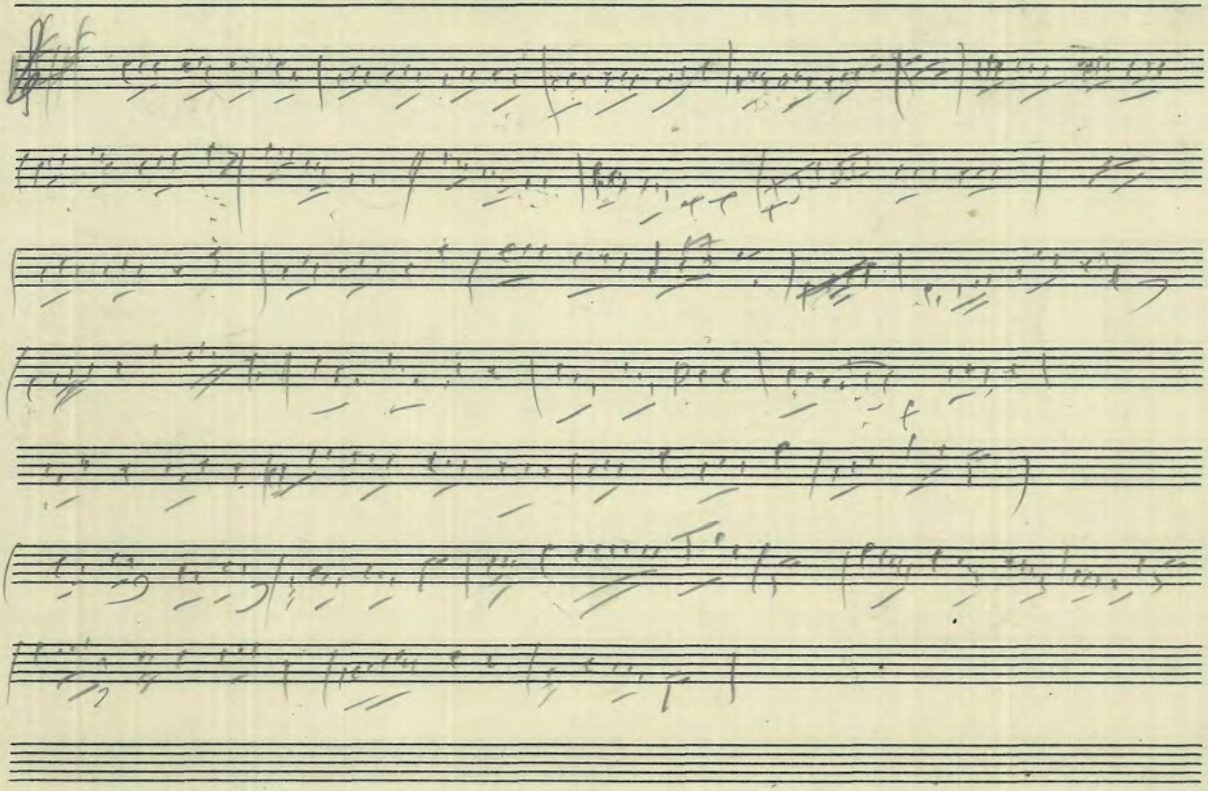

G. Schirmer, Inc., New York 8 Staves

Printed in the U. S. A.

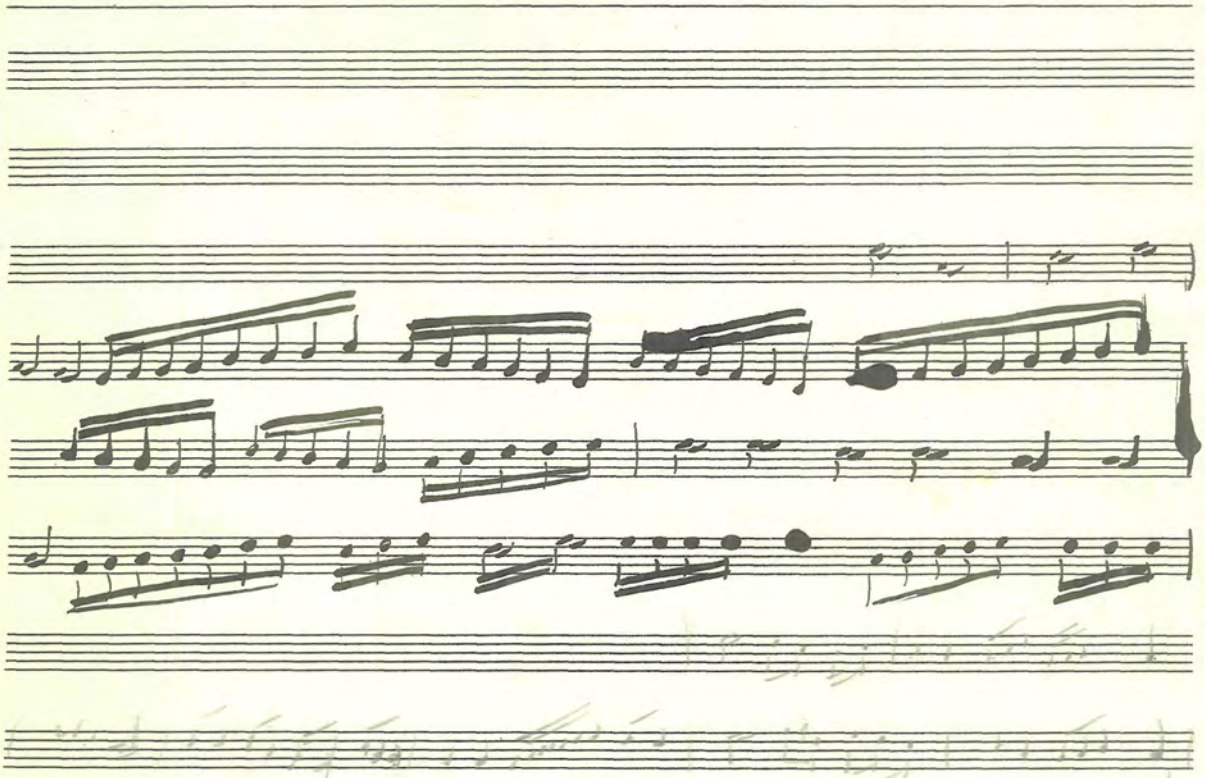

G. Schirmer, Inc., New York 8 Staves

Printed in the U. S. A.

Chorus

עַל הַנִּסִּים

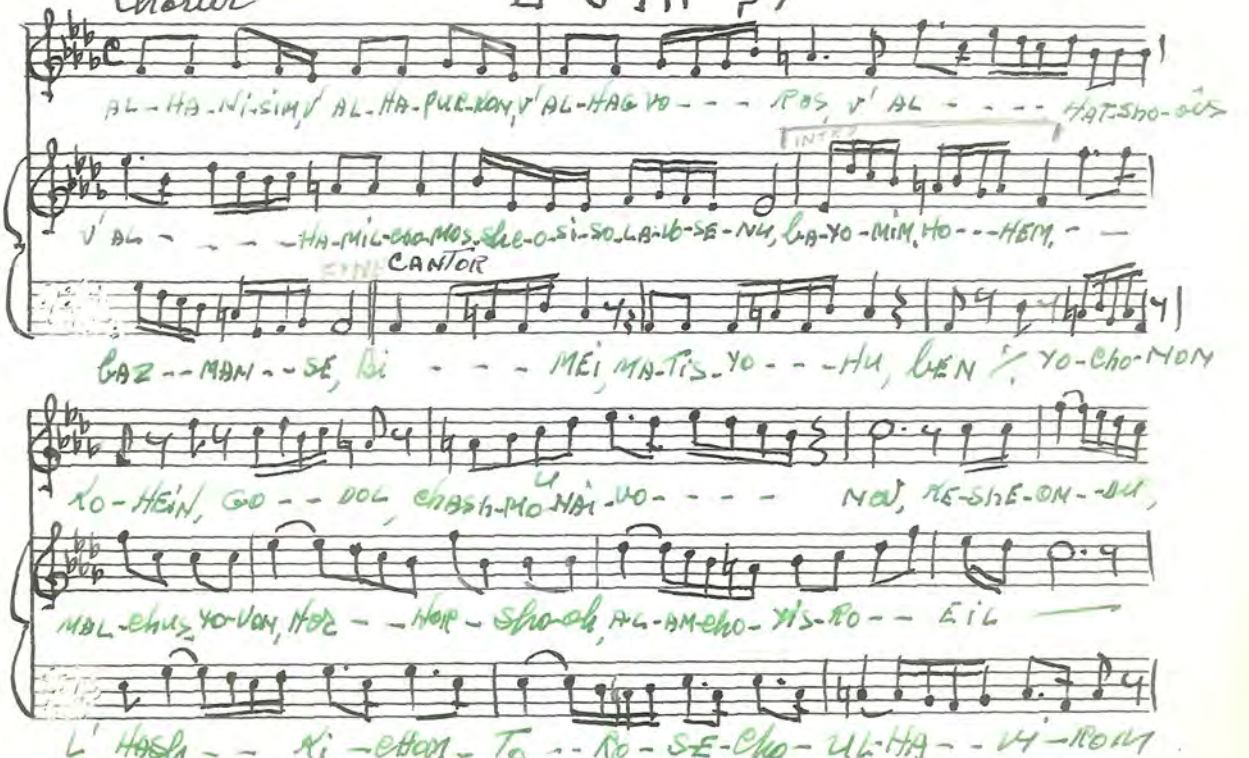

METRO MUSIC CO. NUMBER 1
64 Second Ave. N.Y. 12 Stave Medium

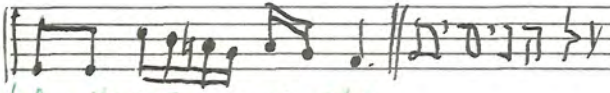

M'chu-ne, RETZO- - NE -cho,

יתגדל

SOPRAN

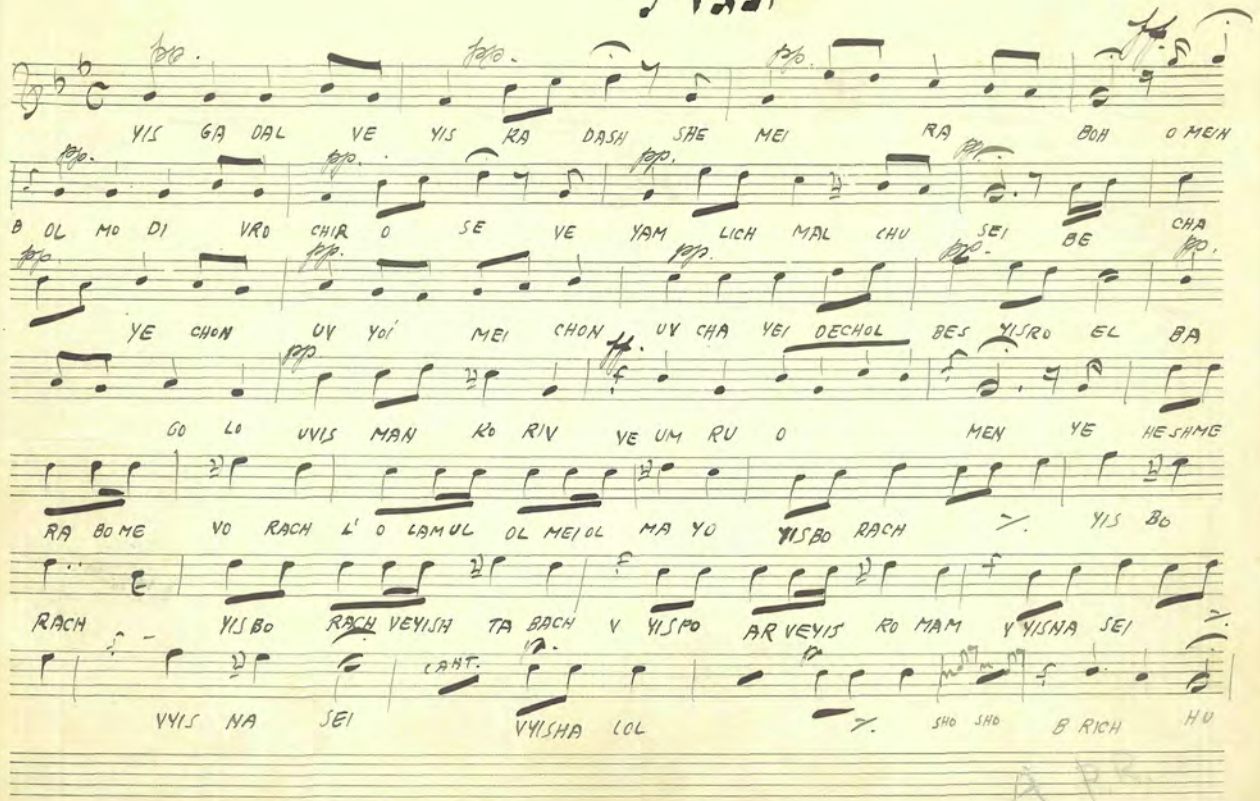

Carl Fischer, New York.
No. 7—16 lines.

יתגדל

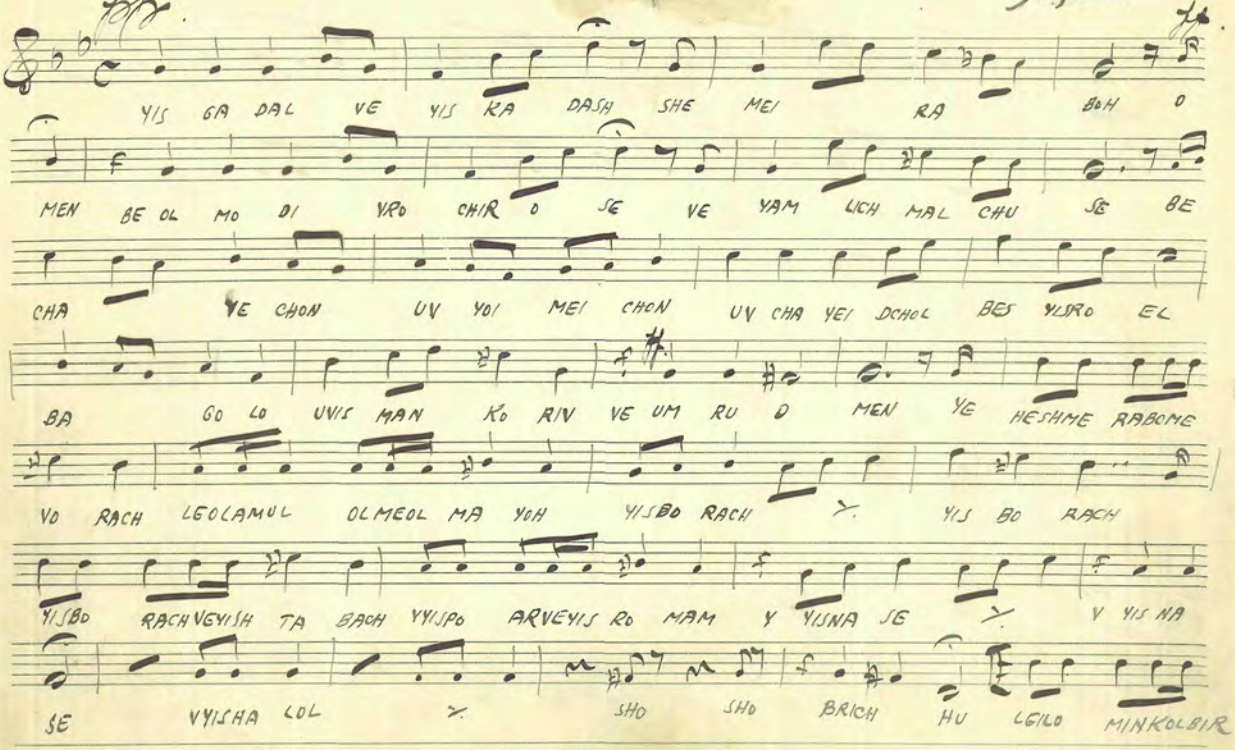
YIS GA DAL VE YIS KA DASH SHE MEI RA BoH O
MEN BE OL MO DI VRo CHIR o SE VE YAM LICH MAL CHU SE BE
CHA YE CHON UV YOI MEI CHON UV CHA YEI DCHOL BES YISRo EL
BA GO LO UVIS MAN Ko RIN VE UM RU D MEN YE HESHME RABOME
VO RACH LEOLAMUL OLMEOL MA YOH YISBO RACH YIS BO RACH
YISBO RACH VEYISH TA BACH VYISPo ARVEYIS Ro MAM Y YISNA SE V YIS NA
SE VYISHA LOL SHO SHO BRICH HU LEILO MINKOLBIR

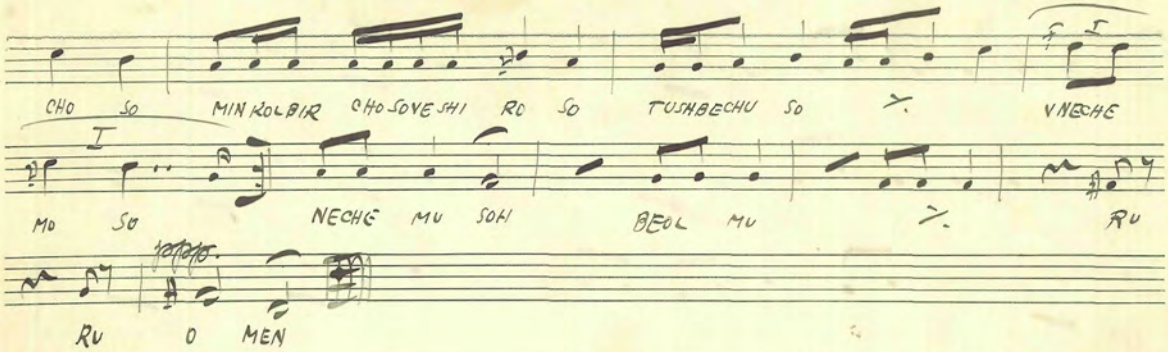
CHO SO MIN KOL BIR CHO SOVE SHI RO SO TUSHBECHU SO VNECHE
MO SO NECHE MU SOH BEOL MU RU
RU O MEN

יתגדל

BASS.

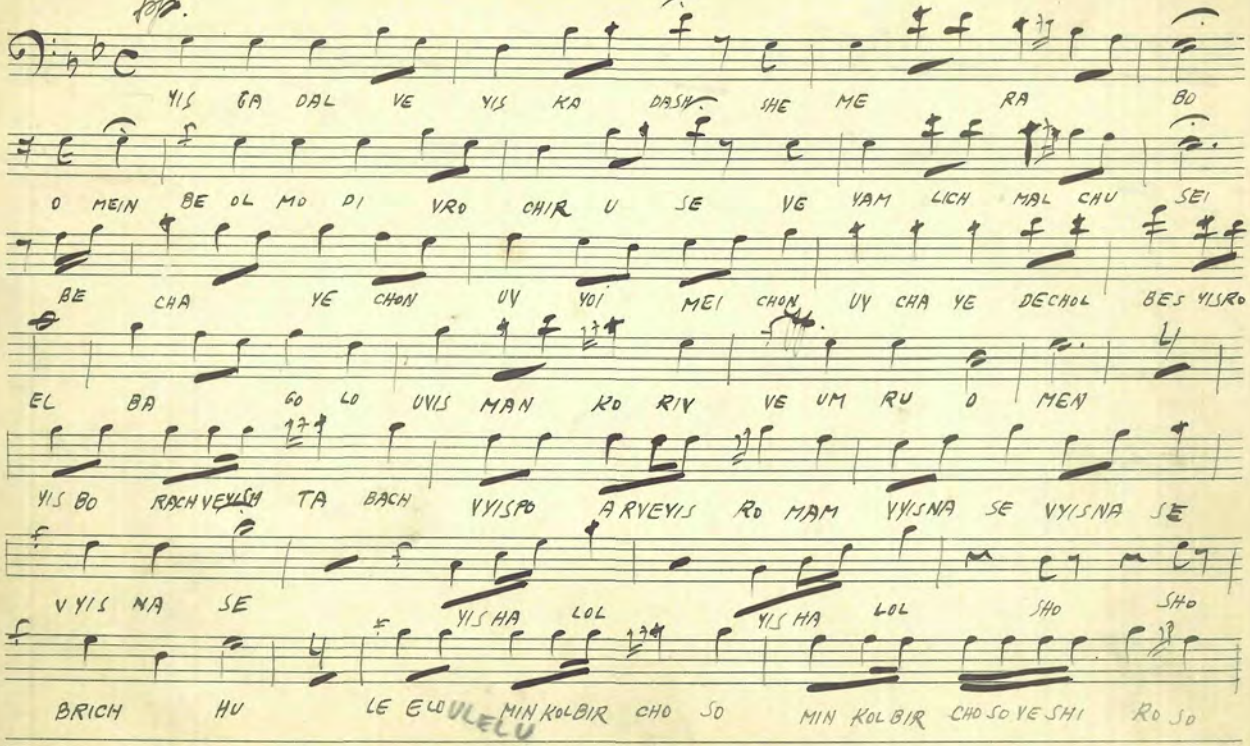
YIS GA DAL VE YIS KA DASH SHE ME RA BO
O MEIN BE OL MO DI VRO CHIR U SE VE YAM LICH MAL CHU SEI
BE CHA YE CHON UV YOI MEI CHON UV CHA YE DECHOL BES YISRO
EL BA GO LO UVIS MAN RO RIV VE UM RU O MEN
YIS BO RACH VEYUSH TA BACH VYISPO ARVEYIS RO MAM VYISNA SE VYISNA SE
VYIS NA SE YIS HA LOL YIS HA LOL SHO SHO
BRICH HU LE ELO MIN KOLBIR CHO SO MIN KOLBIR CHO SO VE SHI RO SO

Carl Fischer, New York.
No. 7—16 lines.

יתגדל

TENOR

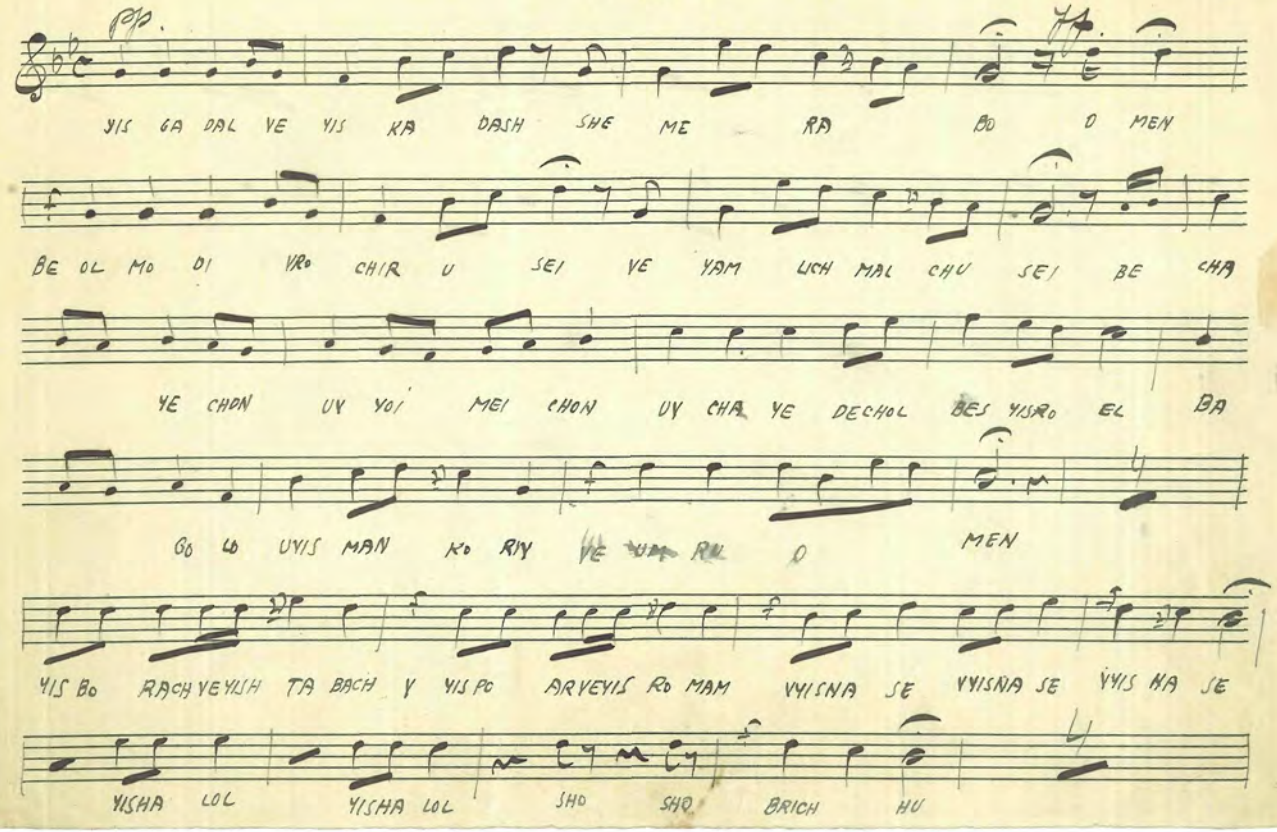
pp.
YIS GA DAL VE YIS KA DASH SHE ME RA BO O MEN
BE OL MO DI VRO CHIR U SEI VE YAM LICH MAL CHU SEI BE CHA
YE CHON UY YOI MEI CHON UY CHA YE DECHOL BES YISRO EL BA
GO LO UYIS MAN KO RIY VE RU O MEN
YIS BO RACH YEYISH TA BACH Y YIS PO ARVEYIS RO MAM VYISNA SE VYISNA SE VYIS KA SE
YISHA LOL YISHA LOL SHO SHO BRICH HU

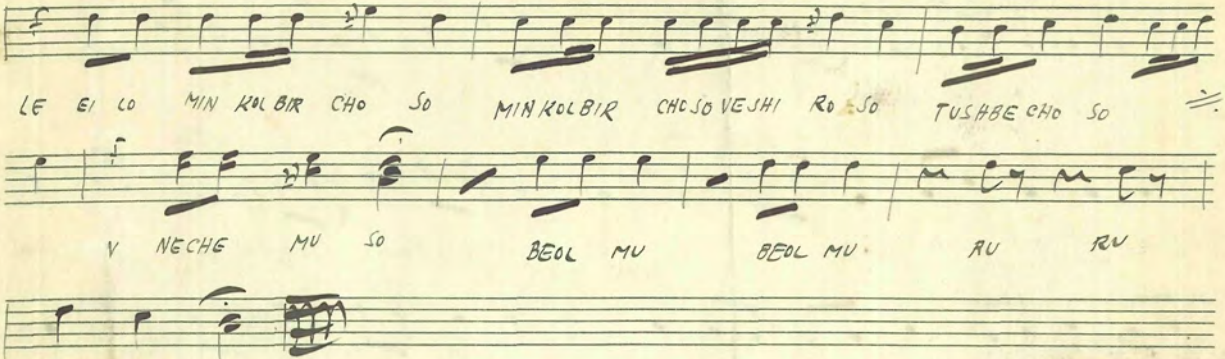
LE EI LO MIN KOL BIR CHO SO MIN KOL BIR CHO SO VESHI RO SO TUSHBE CHO SO
V NECHE MU SO BEOL MU BEOL MU RU RU
O' MEN

יתגדל

ALT

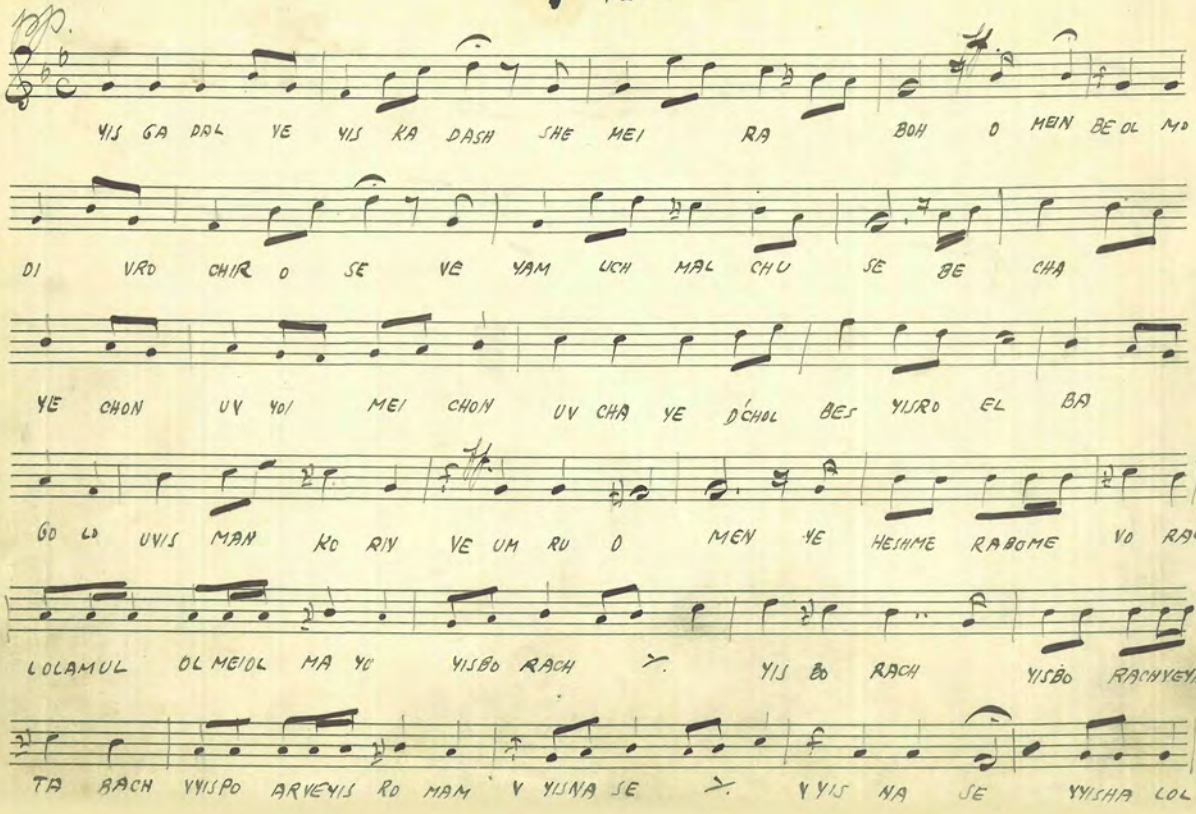
YIS GA DAL VE YIS KA DASH SHE MEI RA BOH O MEIN BE OL MO
DI VRO CHIR O SE VE YAM UCH MAL CHU SE BE CHA
YE CHON UV YO/ MEI CHON UV CHA YE D'CHOL BES YISRO EL BA
GO LO UVIS MAN KO RIV VE UM RU O MEN YE HESHME RABOME VO RACH
LOLAMUL OL MEIOL MA YO YISBO RACH YIS BO RACH YISBO RACHVEYIS/Z
TA RACH VVISPO ARVEYIS RO MAM V YISNA SE VVIS NA SE VVISHA LOL

Carl Fischer, New York
No. 3

VYISHA LOL SHO SHO BRICH HU LEILO MINKOLBIR CHO SO MINKOLBIR CHOSOVESHI RO SO

TUSHBECHU SO V. YNECHE MU SO LE YNECHE MU SO BEOL MU

V. RU RU O MEN

יתגדל

SOPRAN

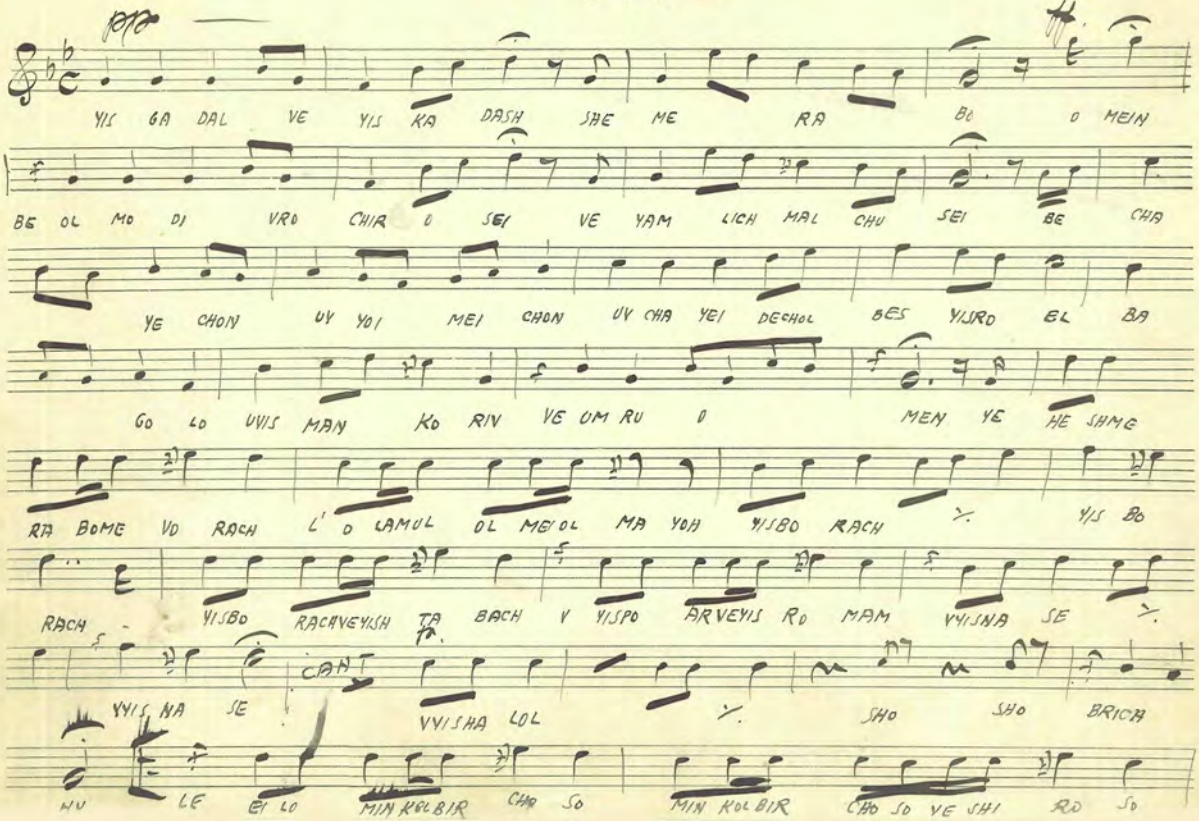

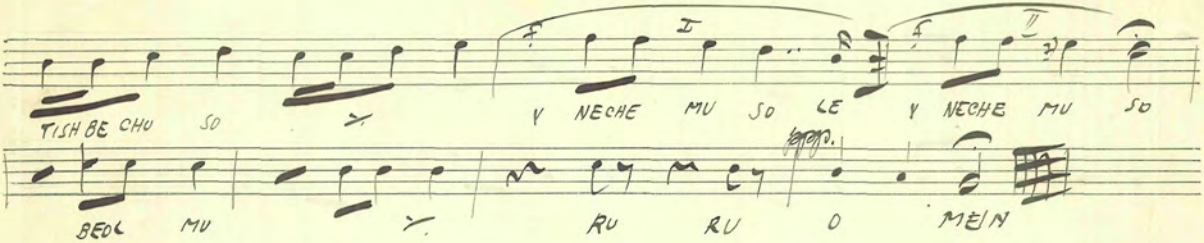
TISH BE CHU SO
Y NECHE MU SO LE Y NECHE MU SO
BEDL MU
RU RU O MEIN

YIS GADDL

CANTOR CHOR CANTOR

YIS HA DOR VE YIS A LEI VE YIS HA LOL

SHME DE KUD SHO A RICH HU DA-MI RON BE OL MO

VEIM RU VEIM RU O MEIN

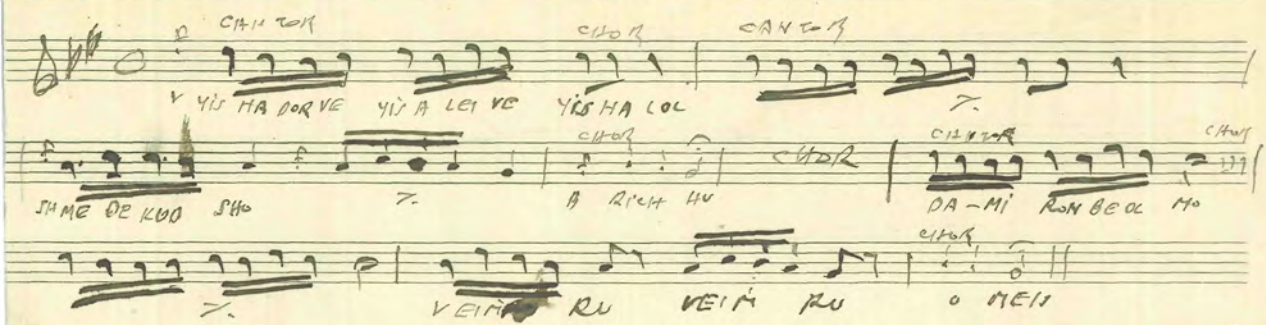

א חנוכה ליד

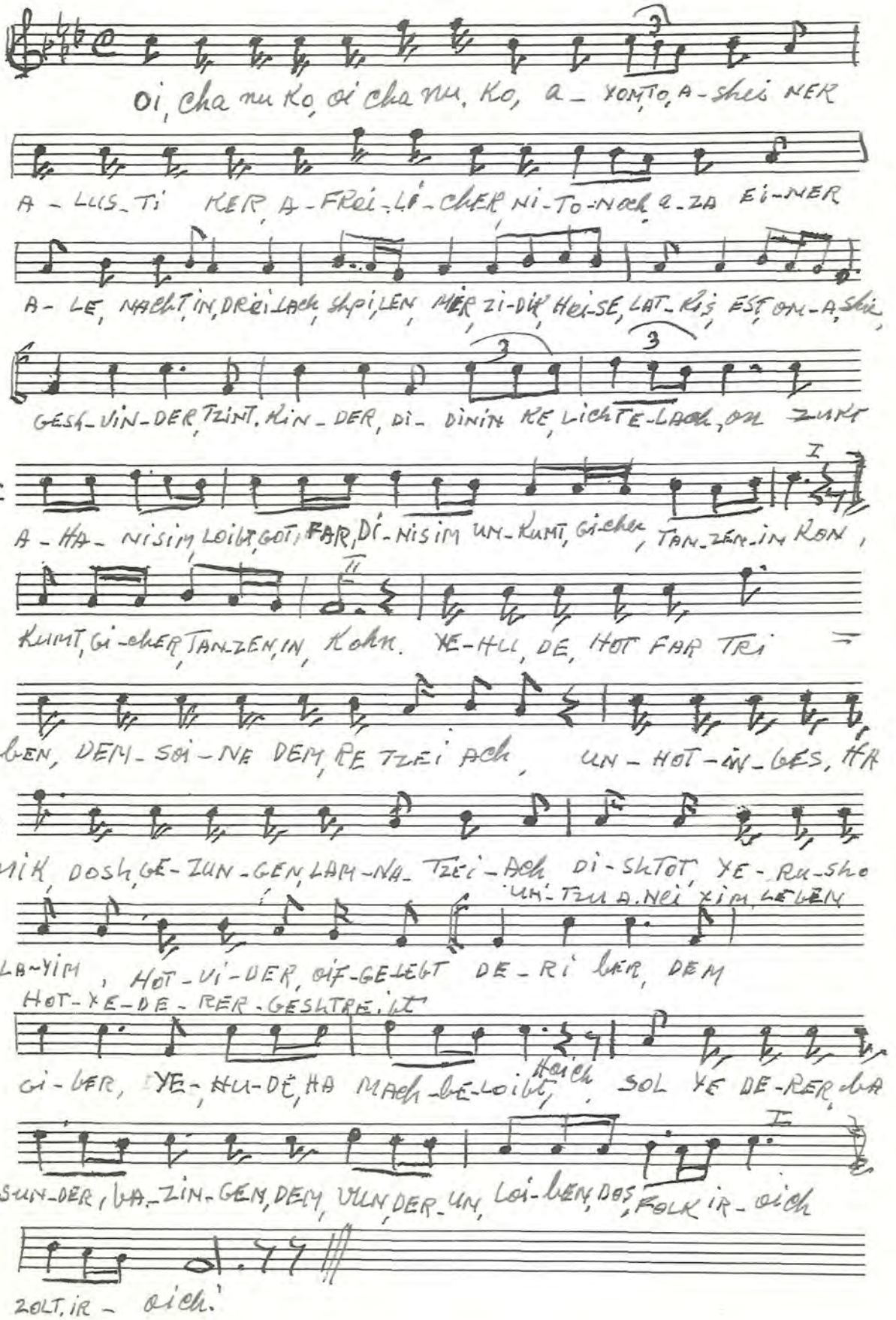
Oi, cha nu Ko, oi cha nu, Ko, a_ YOM, TO, A-shei NER
A-LUS_TI KER, A-FREI-LI-CHER NI-TO-NOCH, A-ZA EI-NER
A-LE, NACHT, IN, DREI-LACH, SHPI, LEN, MER, ZI-DIK, HEI-SE, LAT-KIS, EST, OM-A, SHI,
GESH-VIN-DER, TZINT, KIN-DER, DI-DININ KE, LICHTE-LACH, OM ZUKT
A-HA-NISIM, LOIBT, GOT, FAR, DI-NISIM UN-KUMT, GI-CHER, TAN-ZEN-IN KON,
KUMT, GI-CHER, TAN-ZEN, IN, KOHN. YE-HU, DE, HOT FAR TRI
BEN, DEM-SOI-NE DEM, RE TZEI ACH, UN-HOT-IN-GES, HA
MIK, DOSH, GE-ZUN-GEN, LAM-NA-TZEI-ACH DI-SHTOT, YE-RU-SHO
UN-TZU A.NEI XIM, LEBEN
LA-YIM, HOT-VI-DER, OIF-GE-LEBT DE-RI BER, DEM
HOT-YE-DE-RER-GESHTREIBT
GI-BER, YE-HU-DE, HA MACH-BE-LOIBT, HOICH SOL YE DE-RER, BA
SUN-DER, BA-ZIN-GEN, DEM, VUN, DER-UN, LOI-BEN, DOS, FOLK IR-OICH
ZOLT, IR-OICH.

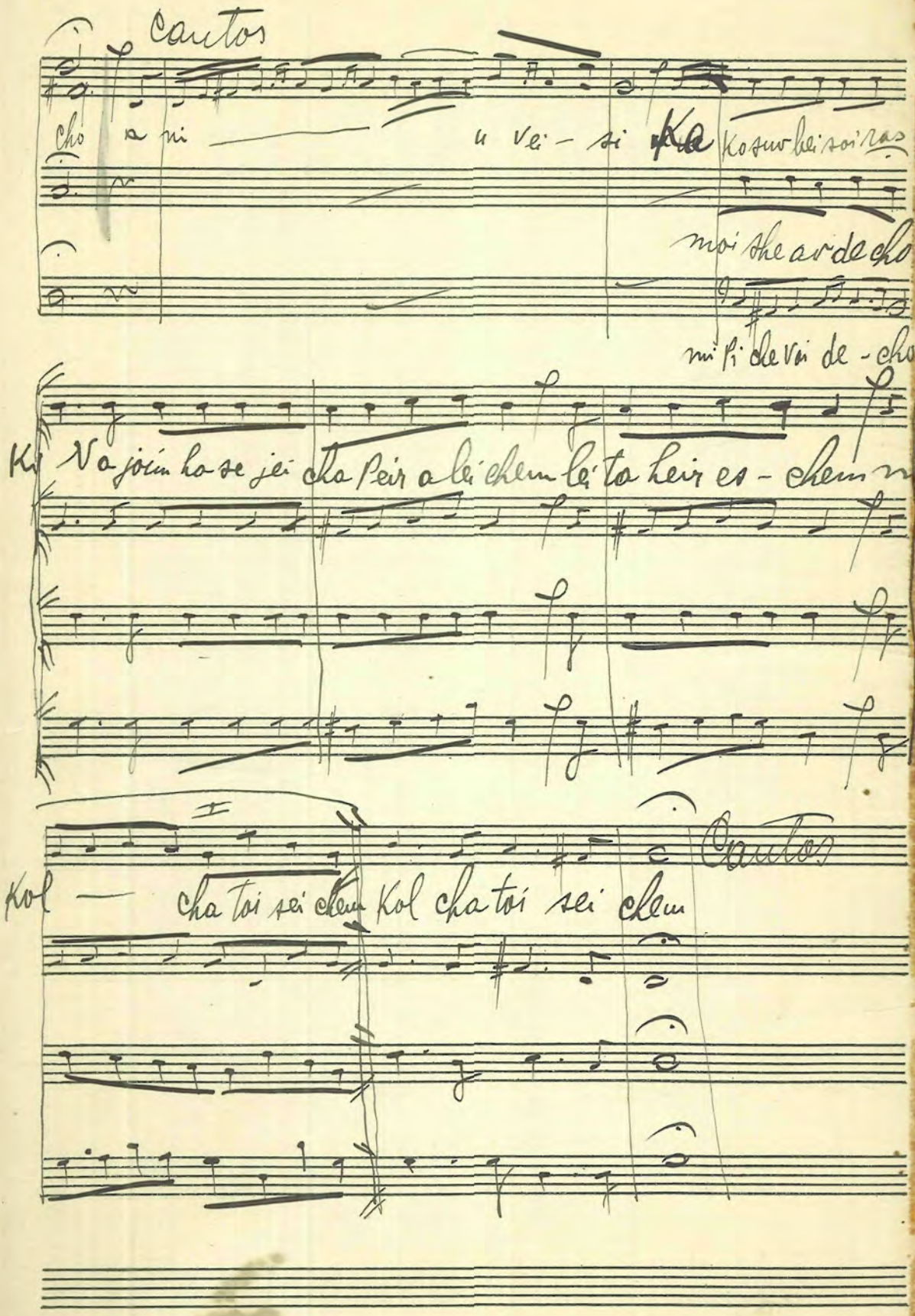

Cantos

Cho a ni u vei - si Ka Ko suv bei soi ras

moi she av de cho

mi Pi che voi de - cho

Ki Va joim ha se jei cha Peir a lei chem lei ta heir es - chem mi

Cantos

Kol — cha toi sei chem Kol cha toi sei chem

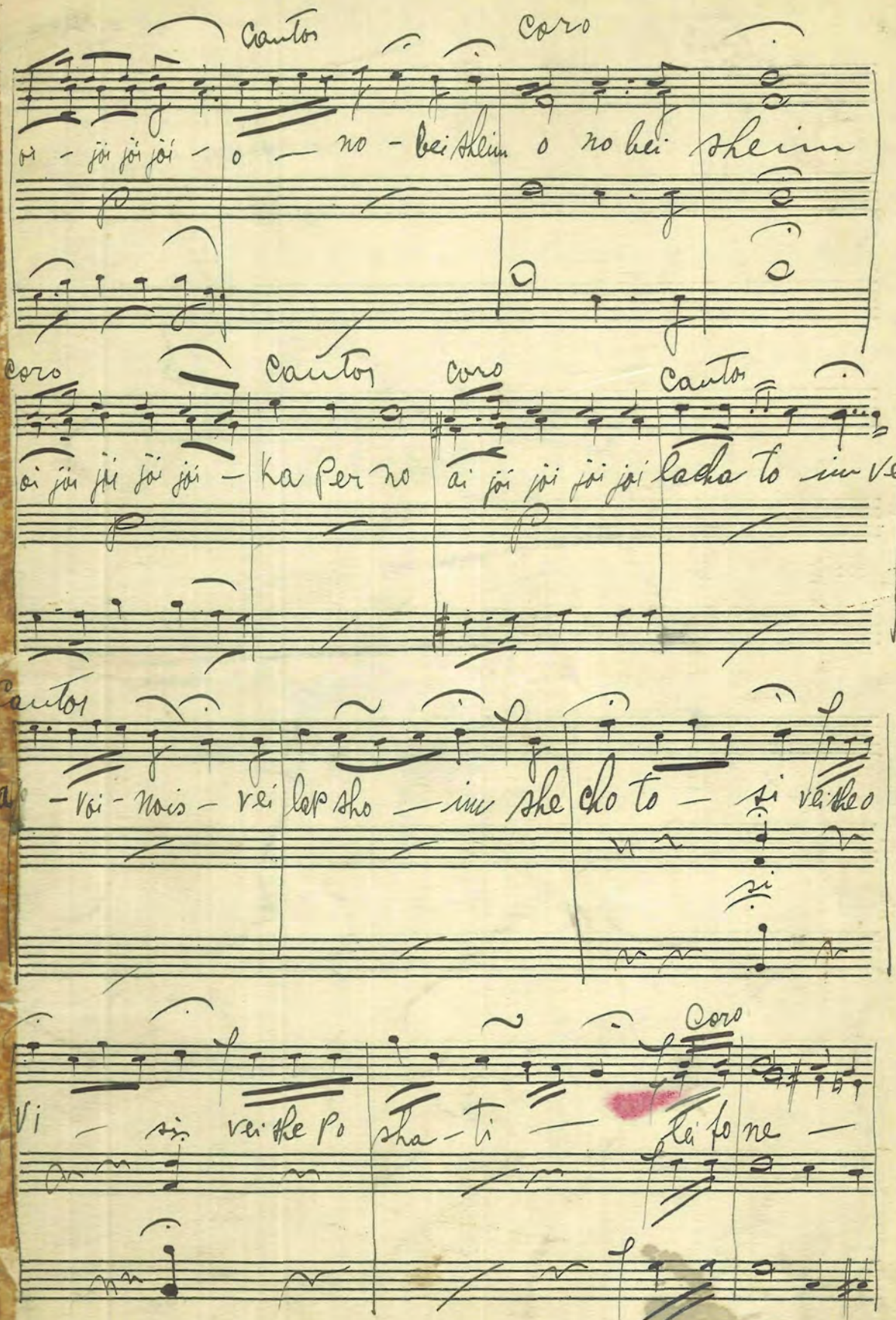

MERCO MUSIC
58 SECOND AVE.
NEW YORK

הללויה

1- Responses
2- Ahavas Olom
3- Ovos (Book Page 11)
4- Zochreinu (Response)
5- Mechalkel (Page 11)
6- El Dar Bamorom
7- Un Sanetokef
8- Vechol Maminim
9- Olenu Page 33
10- Ve Ne-Emar Page 22
11- Vn Yom Simchastem
12- Hayom Teamtzenu Page 45

הנני מוכן ומזומן

אב הרחמים

Ov Horachamim

Soprano

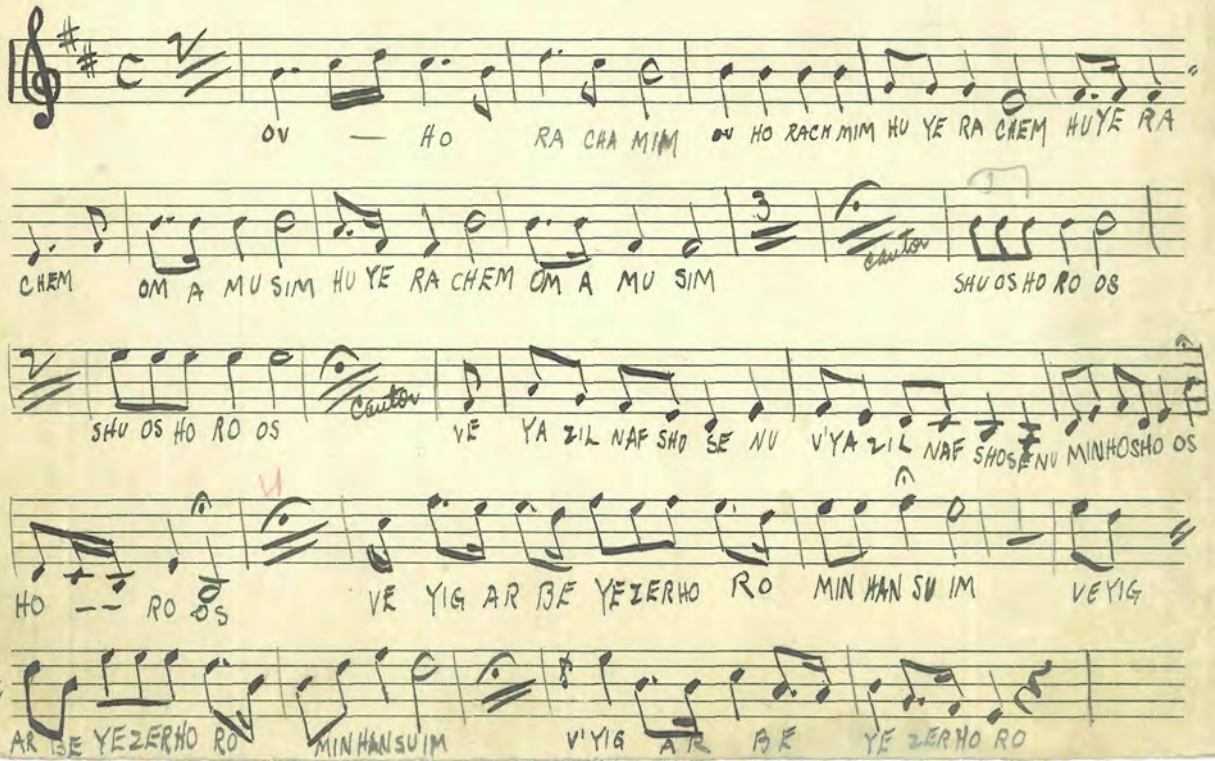

MIN HAN SU IM VE YO CHON VE YOCHON OSONU HF LE TAS LIF LE

TAS O LO MIM

BEMI DO TO VO B'MI DO TO VO YE

S.S. SILBERMINTZ

SHU O VERACHA MIM YESHU O VERACHA MIM

Tenor

mim Cantor vi-ma le mshalo se- nu bmi do to vo be mi do to vo ye

shi o ve racha mim Cantor be mi do to vo bmi do-o to-vo ye

shu o ve ra cha mim yoho vrachmim

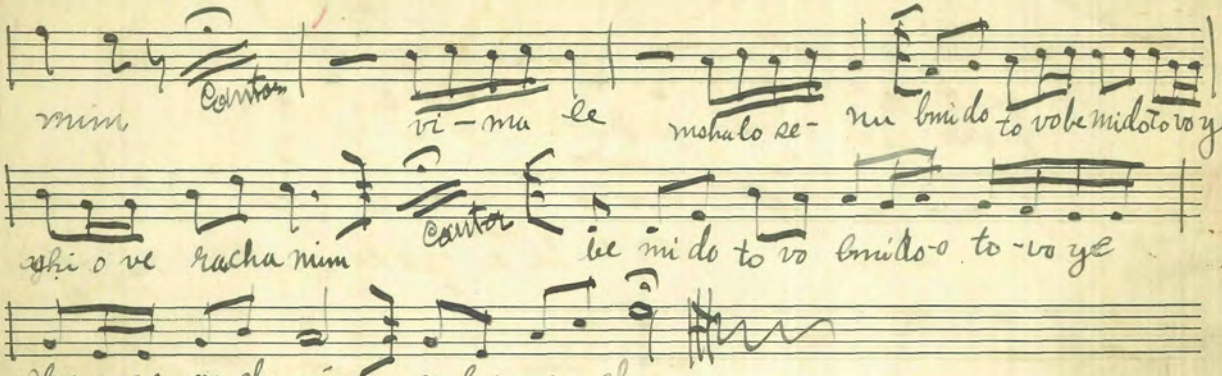

Av Horachamin

Tenor

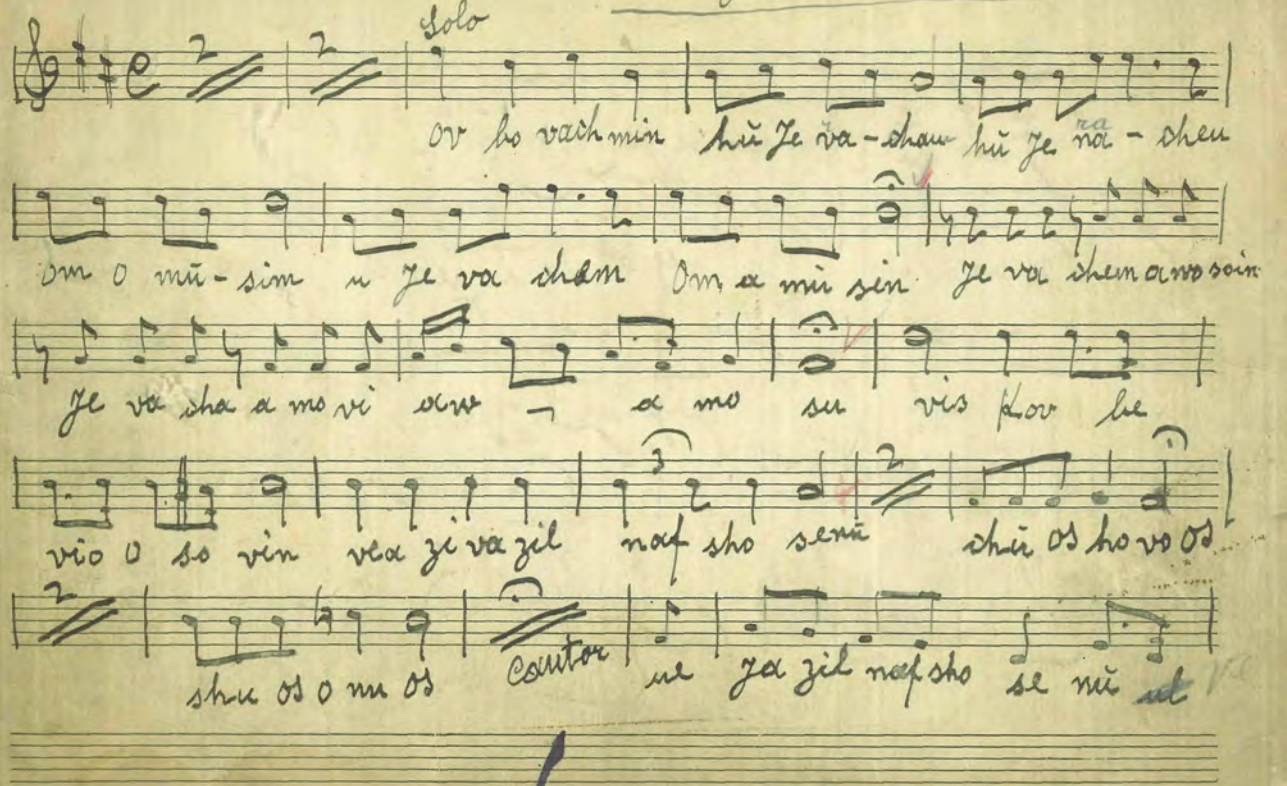

Tenor

mim Cantor vi-ma le mshalo se- nu bmido to vo be mido to vo ye

shi o ve racha mim Cantor be mi do to vo bmido-o to-vo ye

shu o ve ra cha mim ysho vrachmim

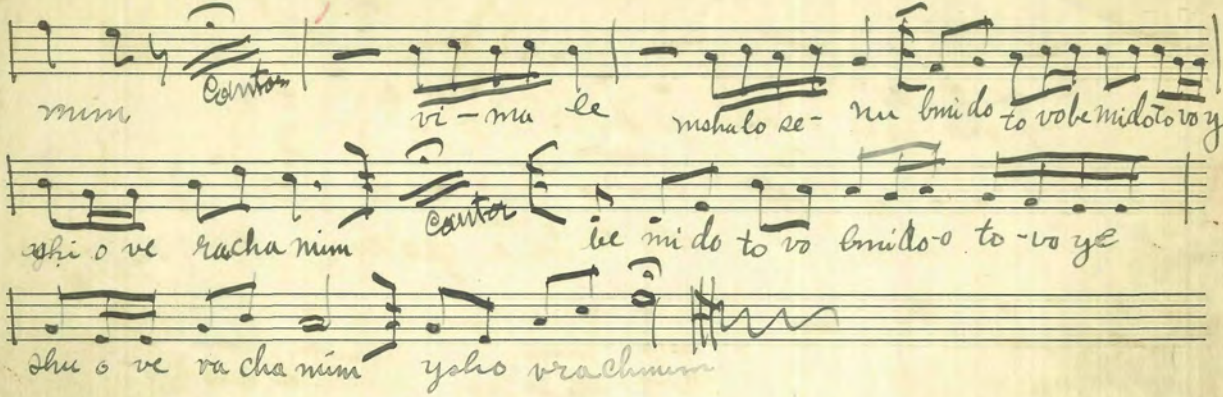

Ov Horachamim

Tenor Bass

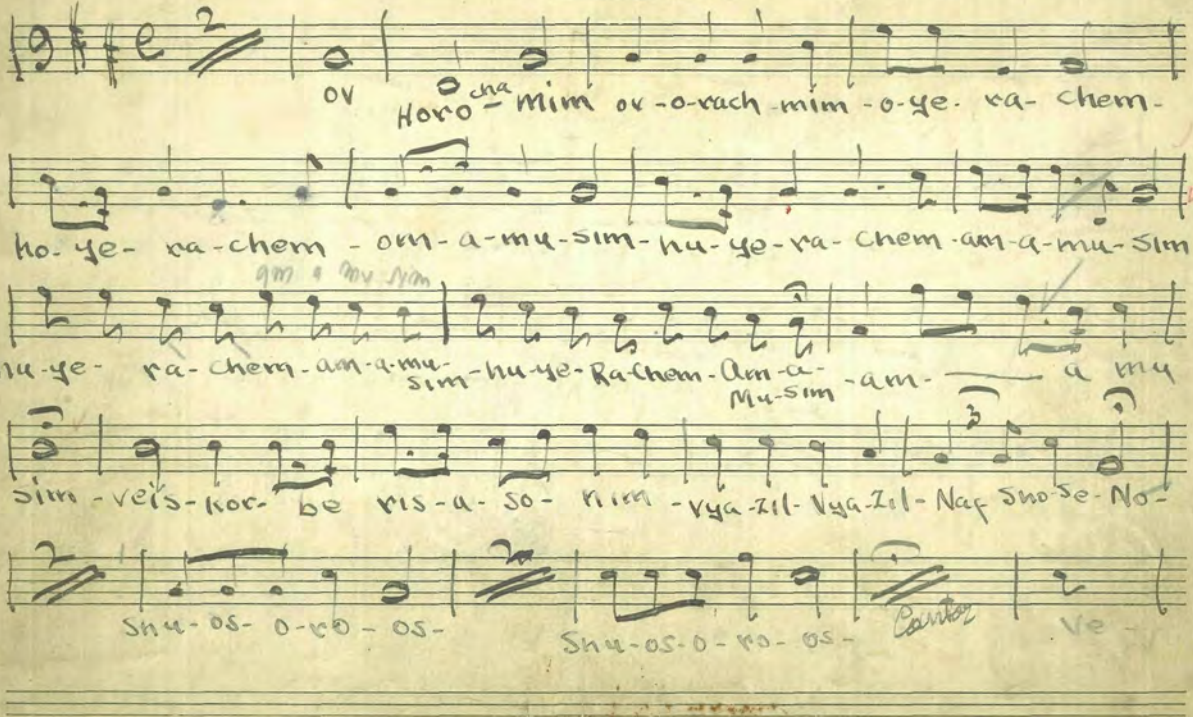

Nr. 3—Carl Fischer, New York.

BASS

Ya-zil-Nof-sho-Se-nu-ve Ya-zil-Naf Sho-Se-nu- min-

hosho-os-o-ro- os- Vyi-Gar-Be-Ye-zer-O-Ro- Vyi-Gar Be-Ye-zer O-ro-

Cantor

ve- yi-Gar Be-Ye-zer-O-Ro- min-an-So im-ve-i-gar-be-ye-zer-o-ro-o-

yezerho yo

min-an- so- im- Cantor ve- yi-Gar-ve-yi- Gar Be

Ye-zer-o- ro- min-a-so- im-min-a-so-im- ve- yo-Chon-O-So-Nu-O-

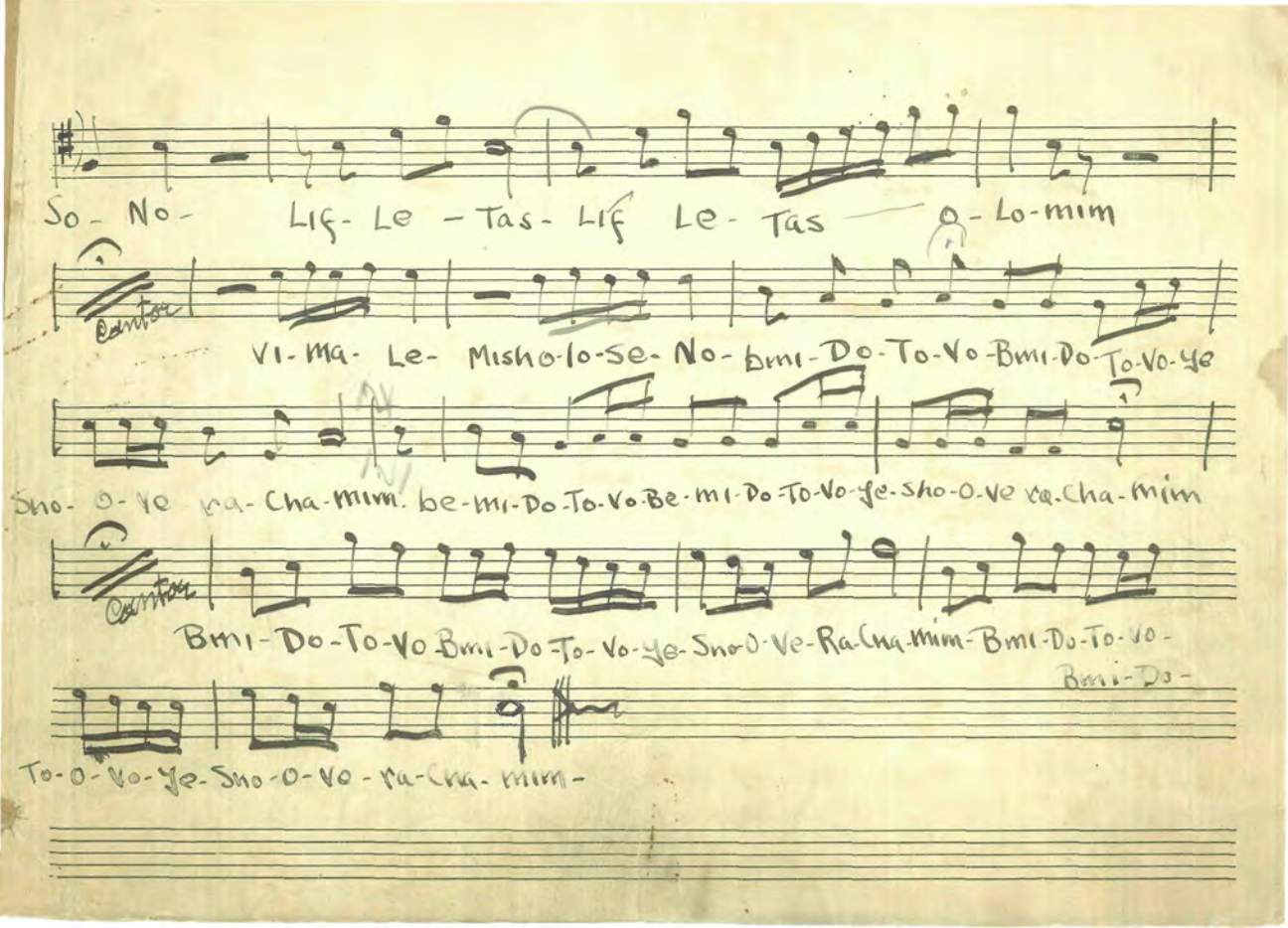
So - No - Lif - Le - Tas - Lif Le - Tas - O - Lo - mim
Cantor
Vi - ma - Le - Misho - lo - se - No - Bmi - Do - To - Vo - Bmi - Do - To - Vo - ye
Sho - O - ve ra - Cha - mim. be - mi - Do - To - Vo Be - mi - Do - To - Vo - ye - Sho - O - ve ra - Cha - mim
Cantor
Bmi - Do - To - Vo Bmi - Do - To - Vo - ye - Sho - O - ve - Ra - Cha - mim - Bmi - Do - To - Vo -
Bmi - Do -
To - O - Vo - ye - Sho - O - Vo - ra - Cha - mim -

Av Horachamim.

Cantor

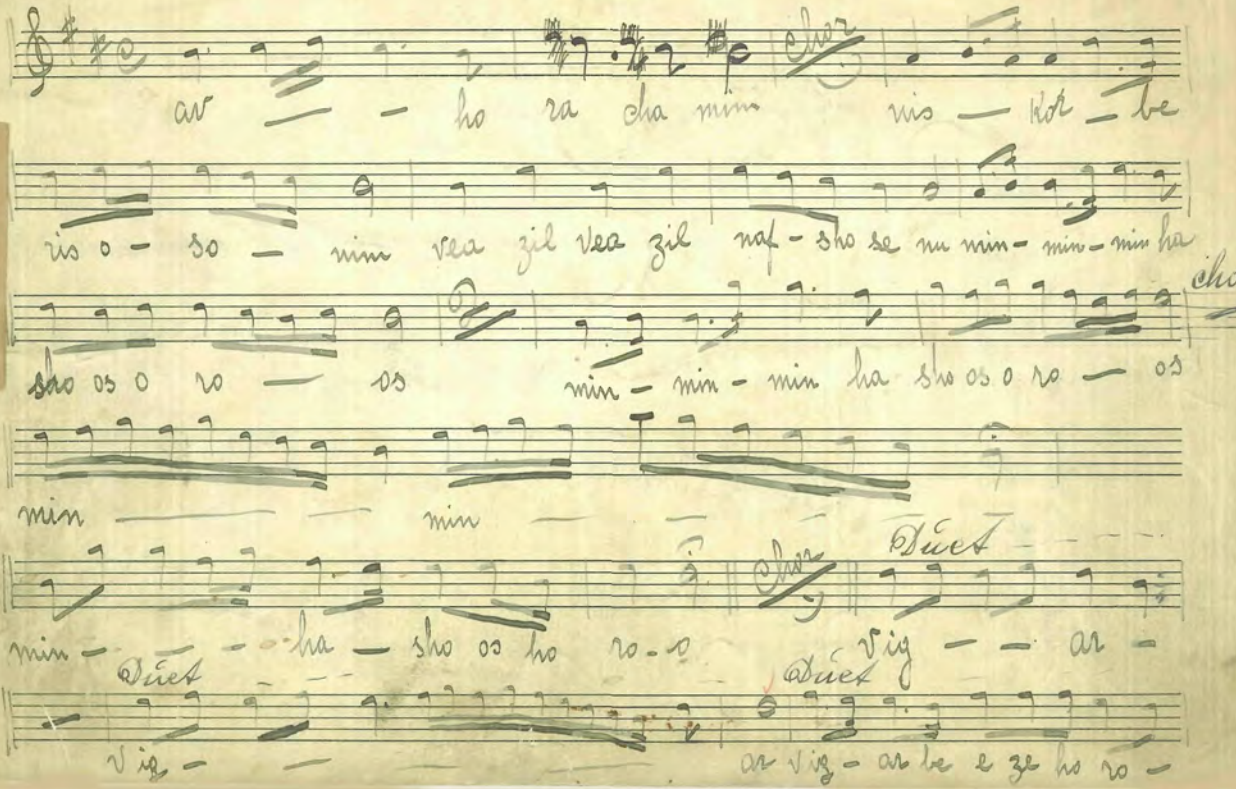

Nr. 3—Carl Fischer, New York.

min han so im v ig — ar be e zer ho ro — min han so im

ve i gar be e zer ho ro min han sü — ~~so~~ ~~oo~~ ice neo — chon — oso — nu —

lifle — tas o lo — mim o — lo — min

lif le — tas o lo mim lif le — tas o lo mim — lif

le tas o — — — lo mim o — lo — — mim

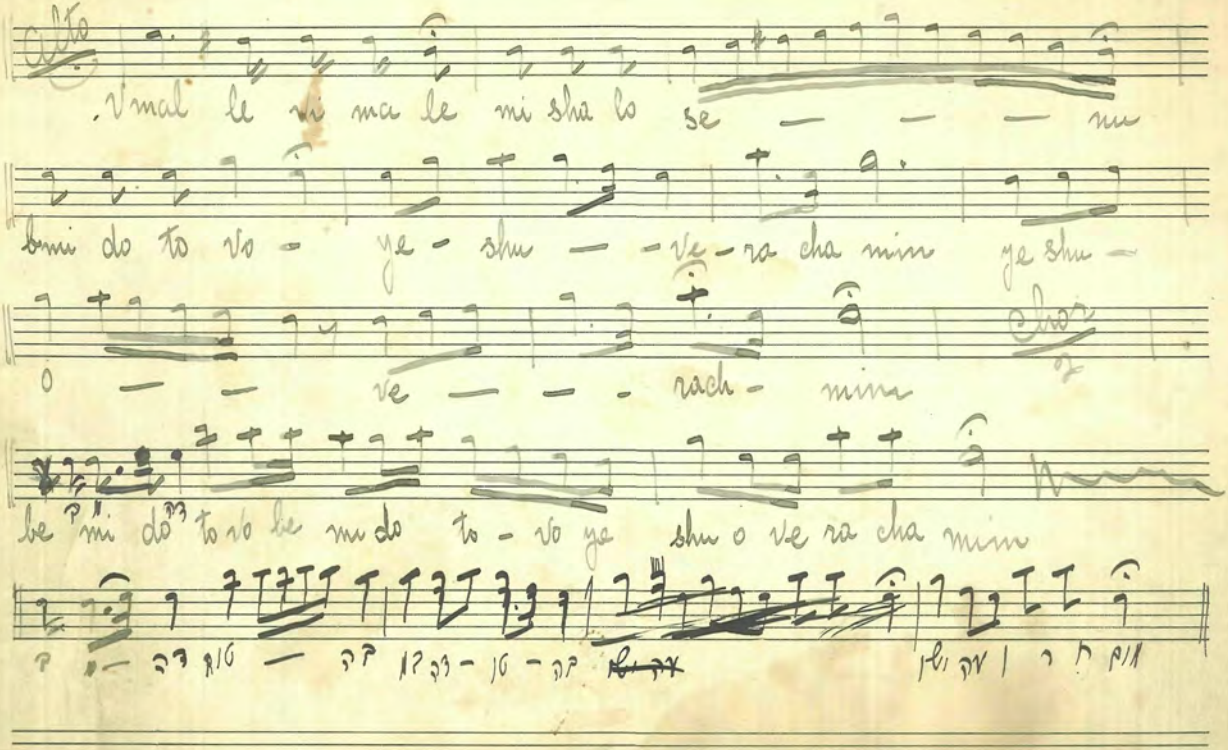

Alto

V mal le vi ma le mi sha lo se — — — nu

bmi do to vo - ye - shu — - ve - ra cha min ye shu -

o — — ve — — - rach - min

Chor

be mi do to vo be mi do to - vo ye shu o ve ra cha min

Ov Hovachamin

Alt

ov — ho va cha mu ov ho vachmin hu je va chen

hu je va chem- he mo mo- sim hu je va chem hawa mu- sim

ves — ker- nu ve si so him ve zil ve zil

naf sho se- nu shu os o no os shu os sa os

Canto ve ja zil naf sh se nu ve ja zil na sho se na no o shu os

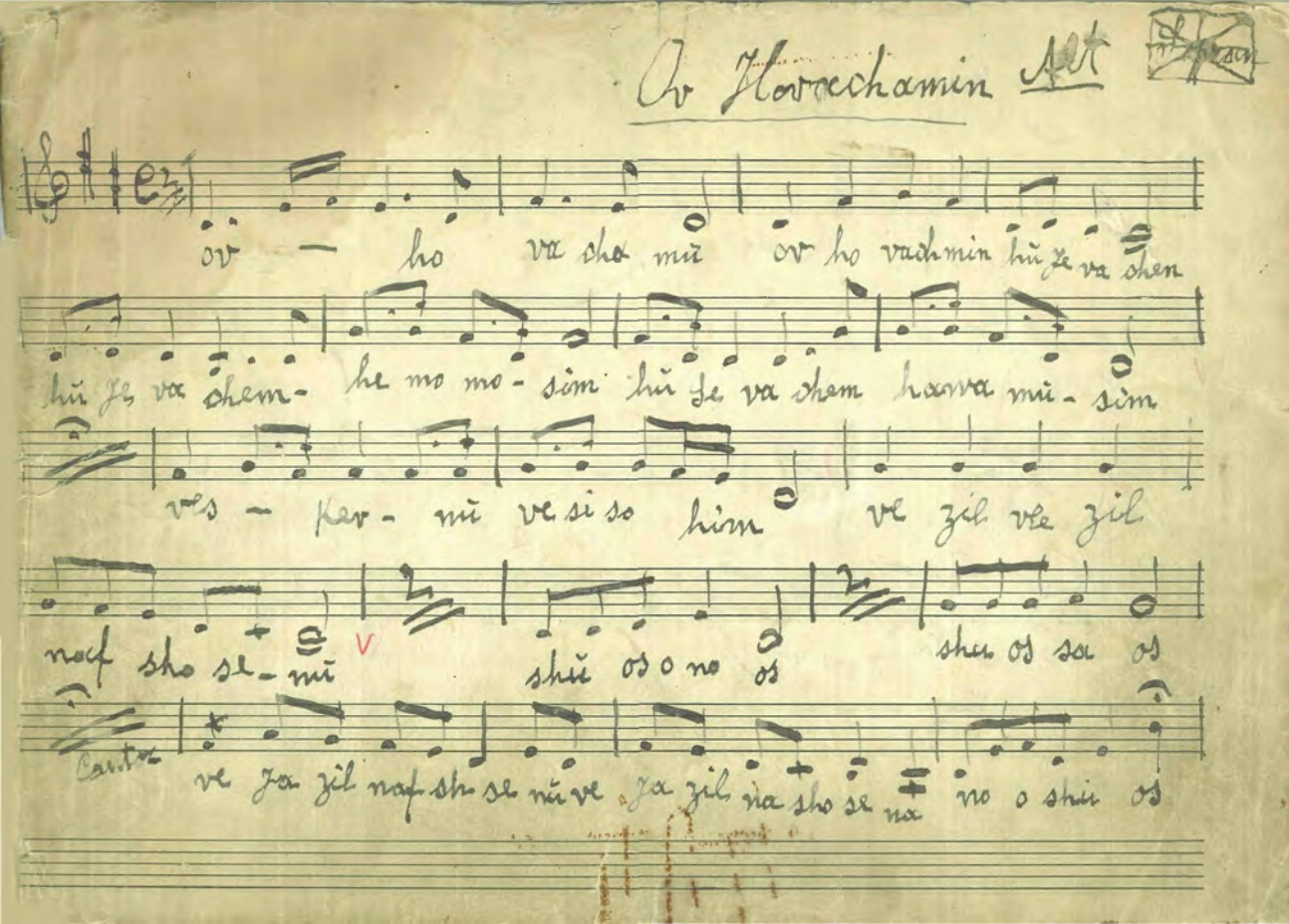

No. 3—Carl Fischer, New York.

ALto

solo

O — vo veig — ovv wig w be ljvo vo

veiz — ov veig ov bi l zeo o vo veig ov be ze o vo

min ow sü im veig ov be zo ze o vo mi ov sü

Contra

veig os be ig ov be ze ze bo vo min su so im

ve zo shon ve zo shono so nu lif le ta

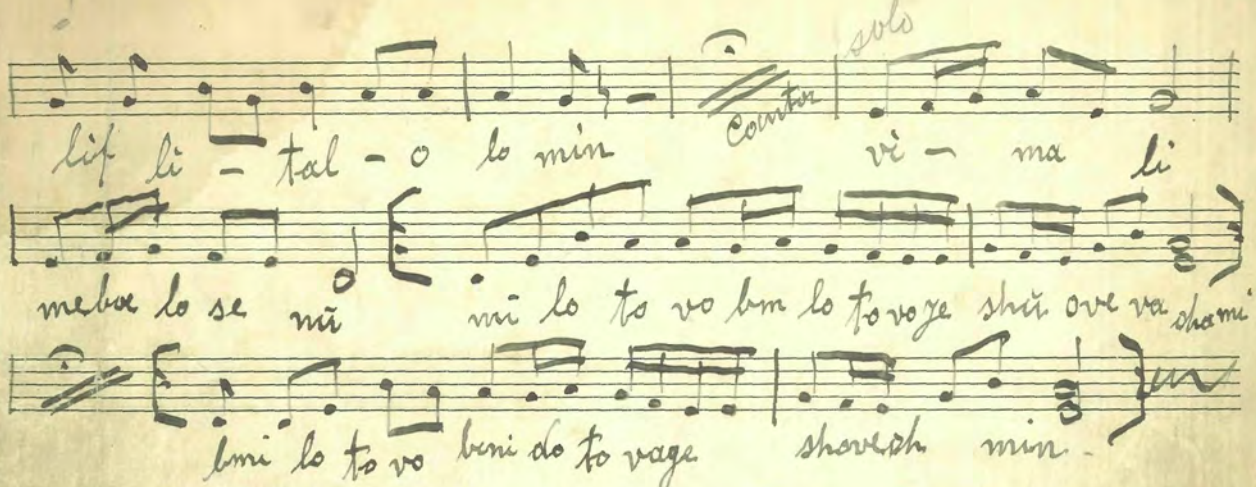
lif li - tal - o lo min
Counter
solo
vi - ma li
meba lo se mũ
mũ lo to vo bm lo to voje shũ ove va shami
bmi lo to vo bmi do to vage
shovesh min -

Ov Horachmin

alto

ov — ho ra cha min ov ho rach min hu ye ra chem

hu ye ra chem — am a mu - sim hu ye ra chem — am a mu - sim

veis — Kor - be ris e so — nim vea zil vea zil naf - sho se - nu

shu os ho ro os shu os ho ro os ve ya zil

vea zil naf sho se nu nim — hai shu os ho — ro os veig — ar

vig ar be ye zer ho ro veig — ar veig ar be ye zer ho ro

vig - ar be ye ze ho ro - min an su - im ve ig - ar be ye zer ho ro

Canon

ve ig ar veig ar be ye ze ho ro

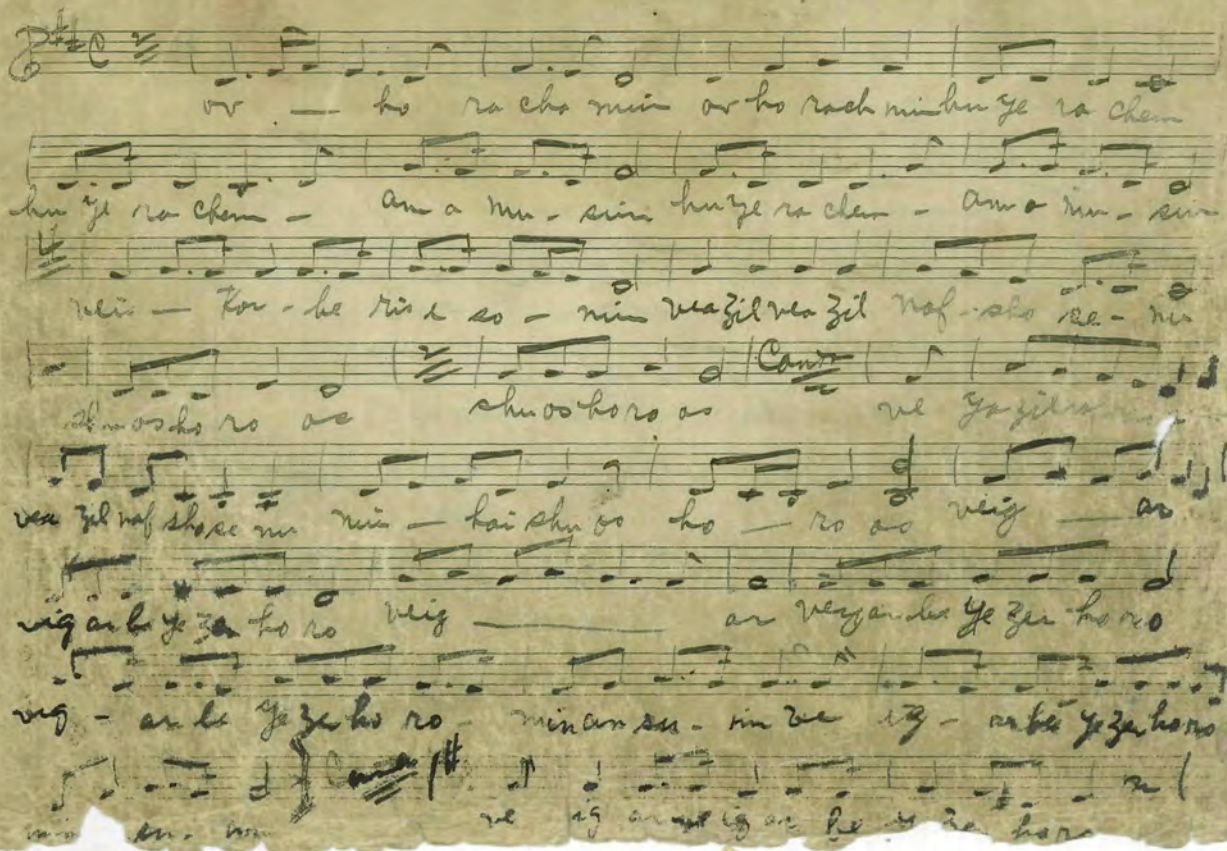

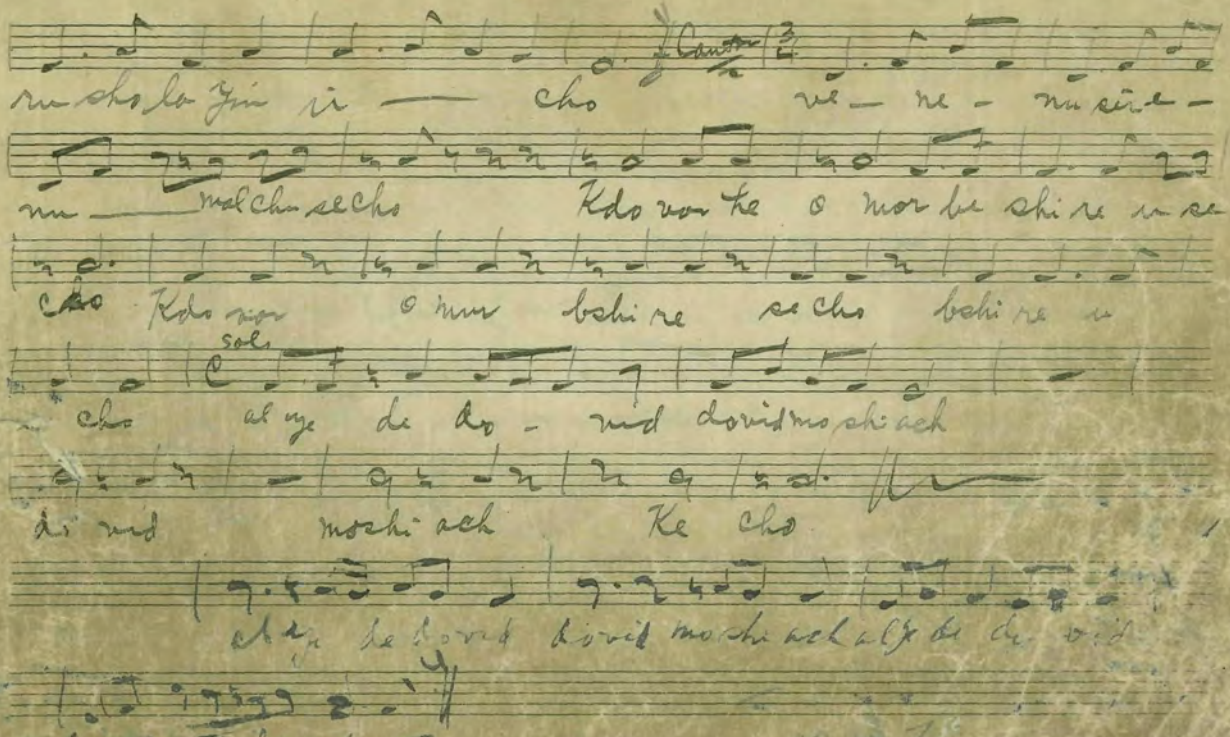

Cantor

ru sho la Jin ir — cho ve — ne — nu sire —

nu — mal chu se cho Kdo vor he o mor be shi re u se

cho Kdo vor o mur bshi re se cho bshi re u

sol.

cho al ye de do — vid dovid mo shi ach

do vid moshi ach Ke cho

al ye de dovid dovid mo shi ach al ye de do vid

dovid mo shi ach

Ov Horachamim

Soprano

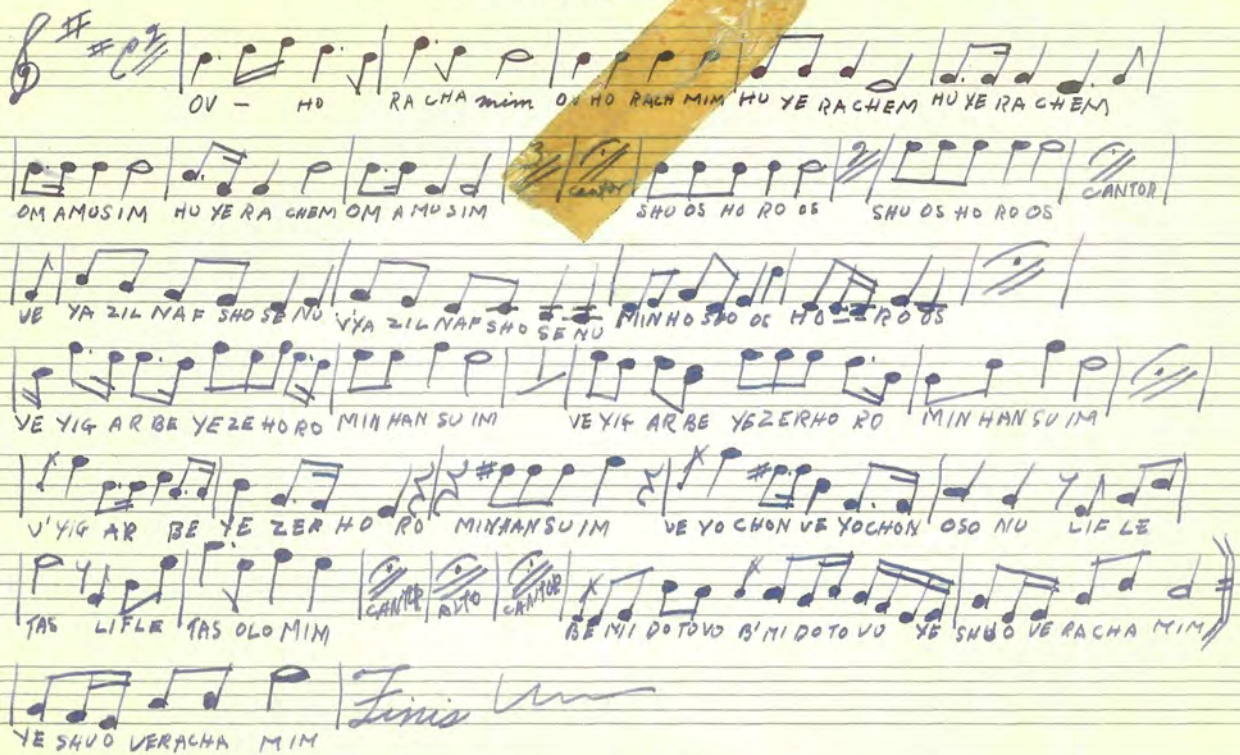

SOPRANO

OV - HORACHAMIM

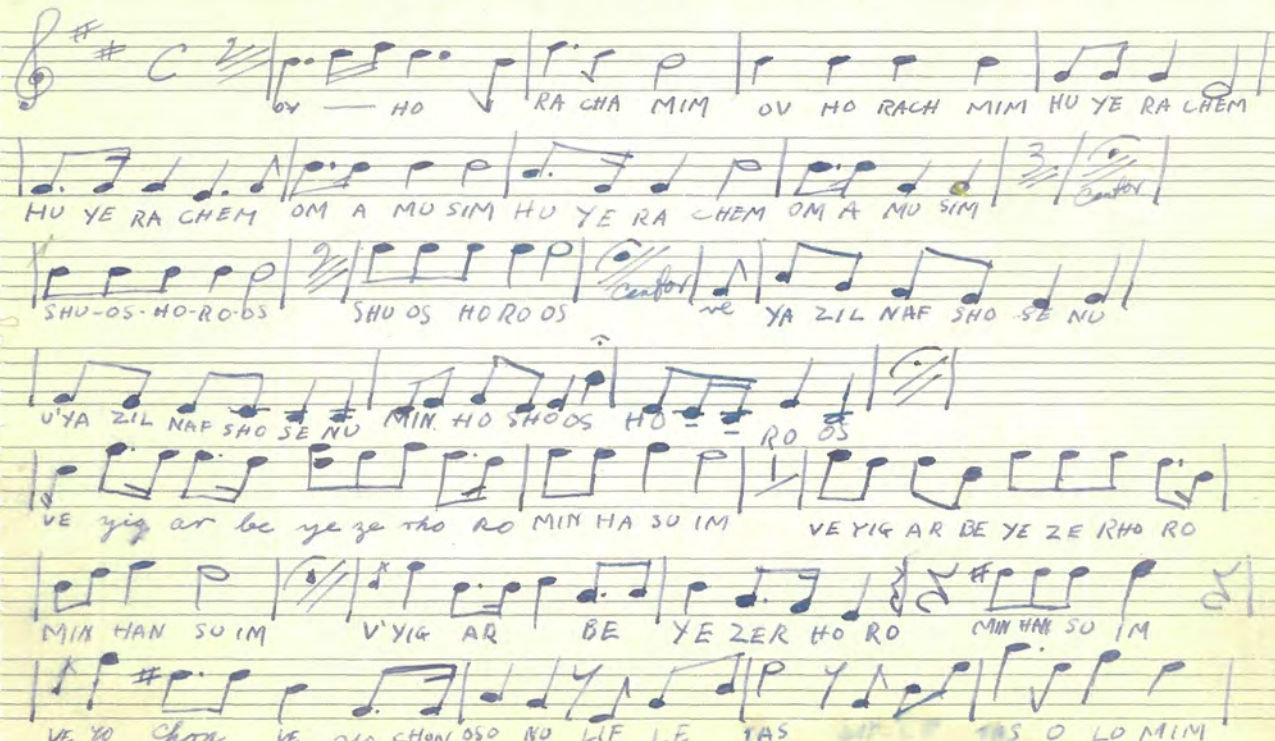

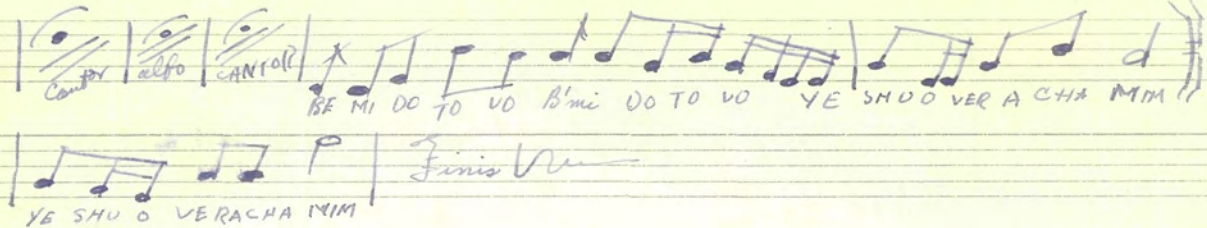
Contr
alto
CANTOR
BE MI DO TO VO
B'mi DO TO VO
YE SHUO VER A CHA MIM
YE SHU O VERACHA MIM
Finis

Ov Kovocchemin

Soprano

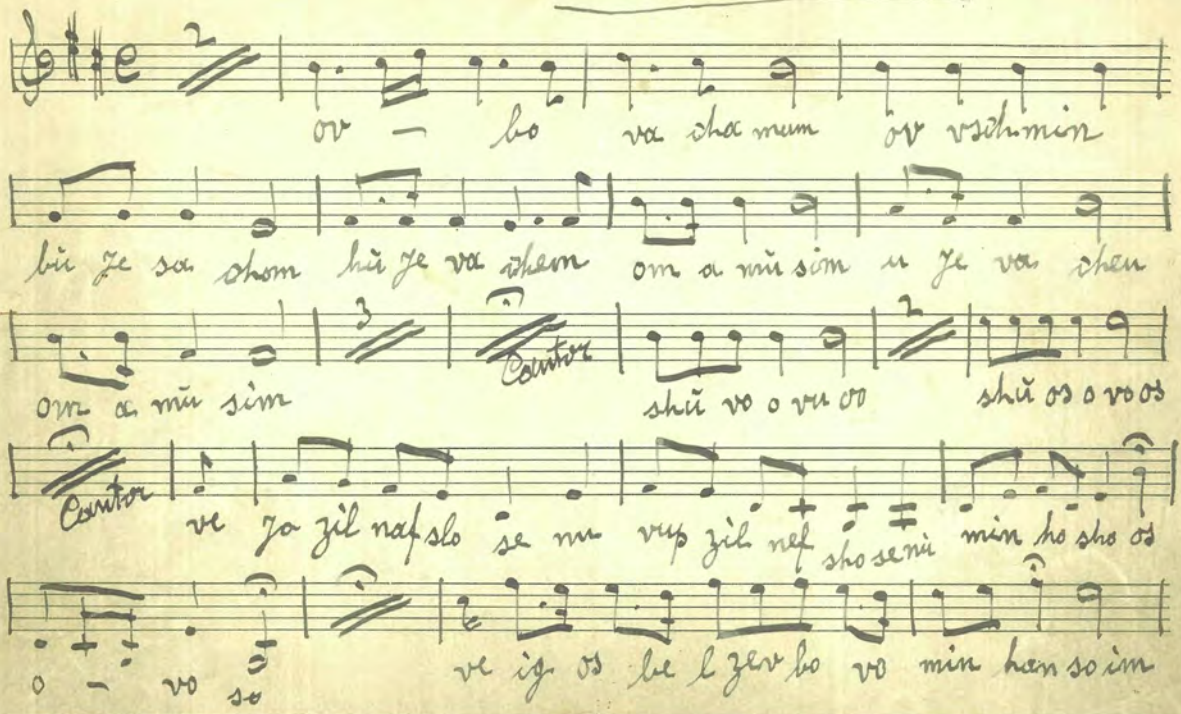

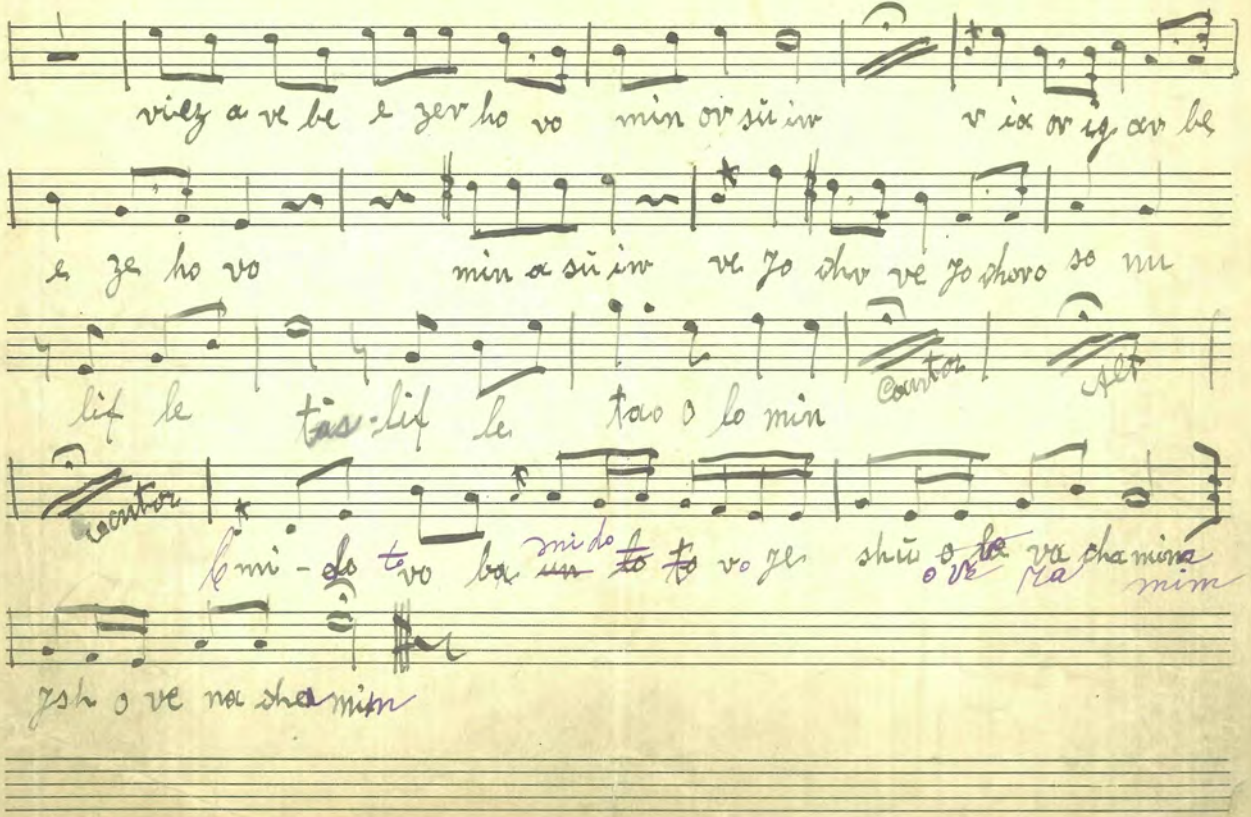

viez a ve be e zer ho vo min or sü in v ia or ig ar be

e ze ho vo min a sü in ve jo cho ve jo choro so nu

lif le tas-lif le tao o lo min

Cantor Alt

Cantor

C mi - do to vo ba ~~un~~ mi do ~~to~~ ~~to~~ vo je shü o ~~la~~ o ve va cha mina ra mim

jsh o ve na cha mim

Soprano

hinenu (fin sfiras)

Allto

hi ne nu mu chon um su mon hi ne nu

mu chon um su mon ai le ka jem ai le ka jem

miz vas a sei miz vas a sei shel sfi ras hu ai mer

shel se fi ras hu a mer shel sfi ras hu

oi mer shel sfi ras hu o mer shel sfi ras hu o

Cantor Duet Cantor Cantor 2nd time only

mer ad mi moch ras a sha bos

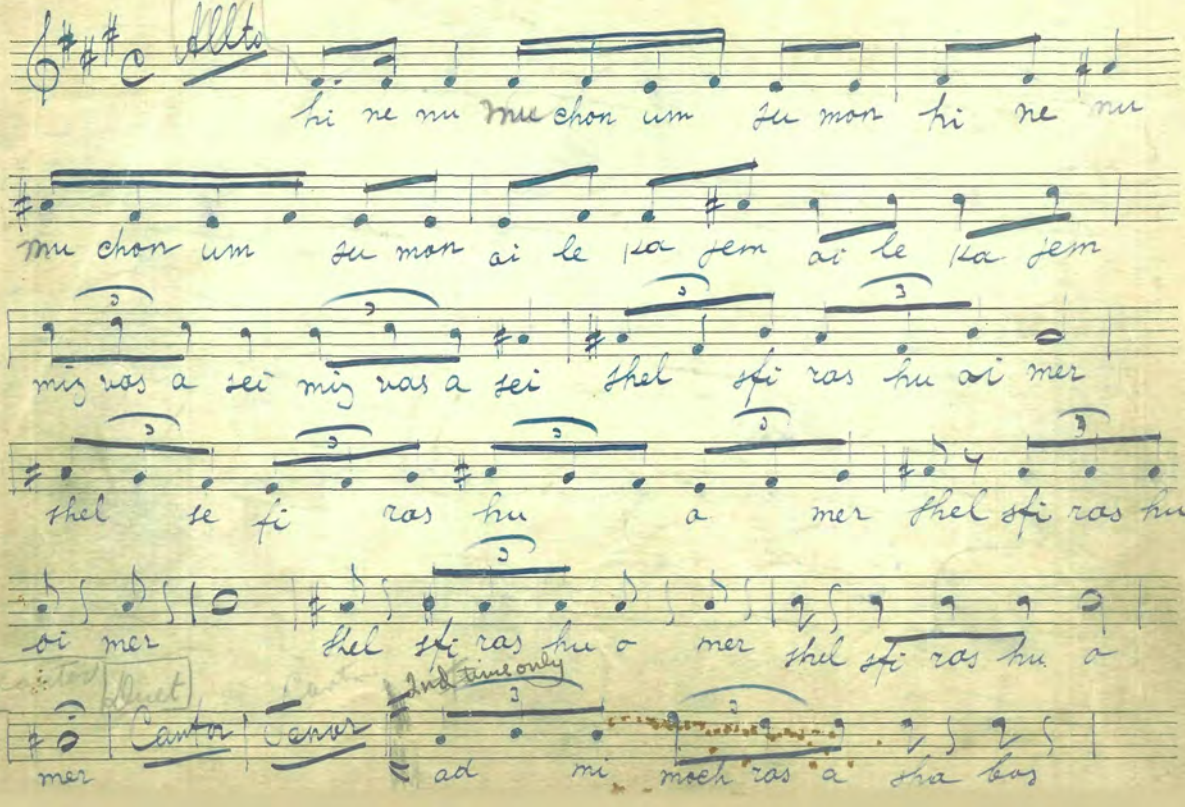

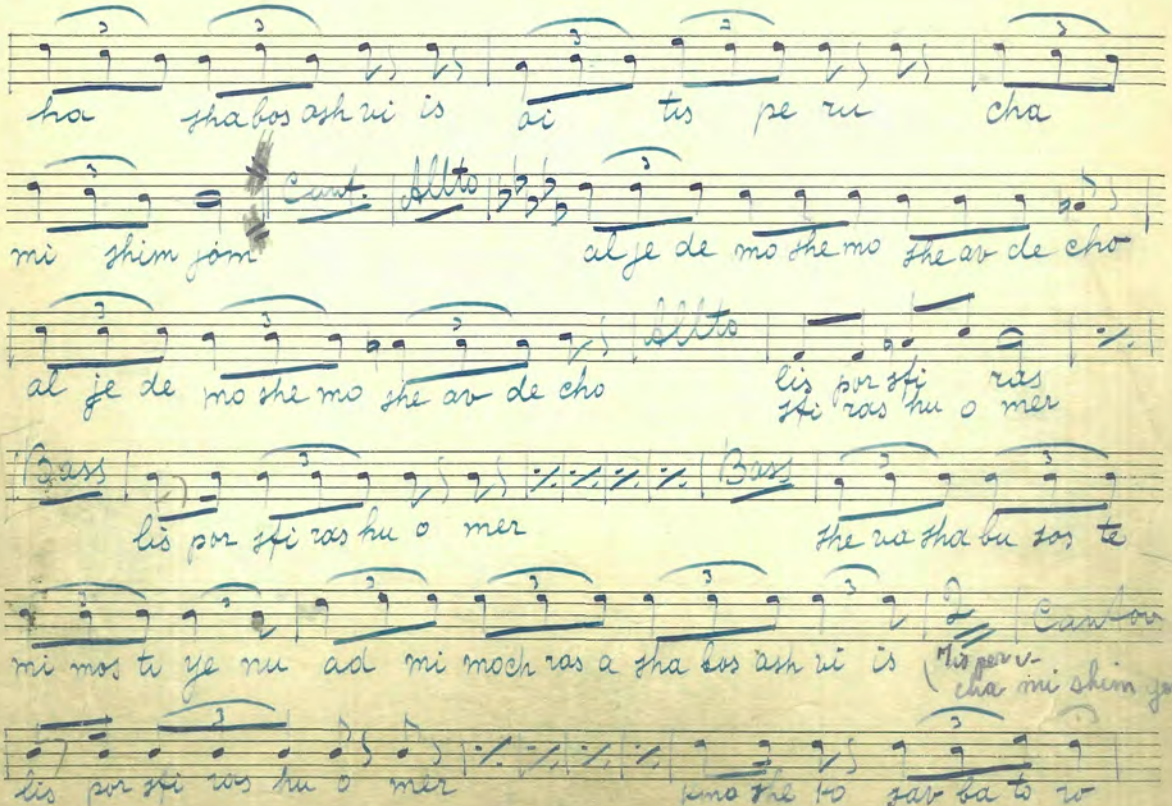
ha sha bos ash ri is ai tis pe ru cha
mi shim jon
Cant. Alto
al je de mo she mo she ar de cho
al je de mo she mo she ar de cho
lis por shi ras hu o mer
Bass
lis por shi ras hu o mer
Bass
she ra sha bu ros te
mi mos te ye ru ad mi moch ras a sha bos ash ri is
Cantor
(Mis per u- cha mi shim jon)
lis por shi ras hu o mer
mo she lo zar ba to ro

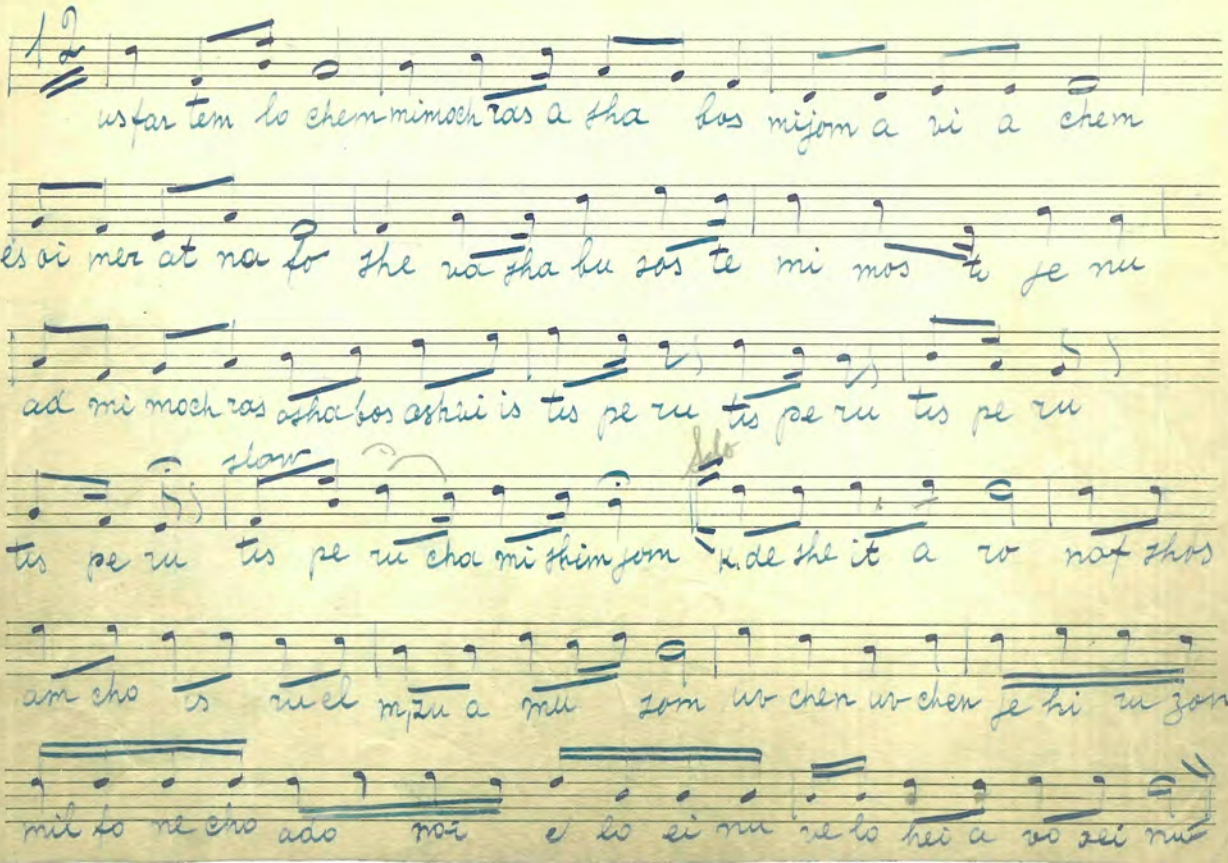

12

usfar tem lo chem mimoch ras a sha bos mijom a vi a chem

es oi mer at na fo she va sha bu sos te mi mos ti je nu

ad mi moch ras osha bos ashui is tis pe ru tis pe ru tis pe ru

slow

Solo

tis pe ru tis pe ru cha mi shim jom k. de she it a ro naf shos

am cho is ru el m, zu a mu zom uv chen uv chen je hi ru zon

mil fo ne cho ado noi e lo ei nu ve lo hei a vo zei nu

Cantor Alto

jeso kon ma jeso kon ma she po gam ti she po gam ti

bis fi ro she po gam ti she po gam ti bis fi ro bis fi ro

bis fi ro Cant. ve e tu er ve es ka desh bik du sho shel

ma lo bik du sho shel ma lo bik du sho shel ma lo Cant. Alto ul ta re nu

ul kad she nu ul ta re nu ul kad she nu big du shos cho

o el jo nu big du shos cho o el jo nu ko men se lo

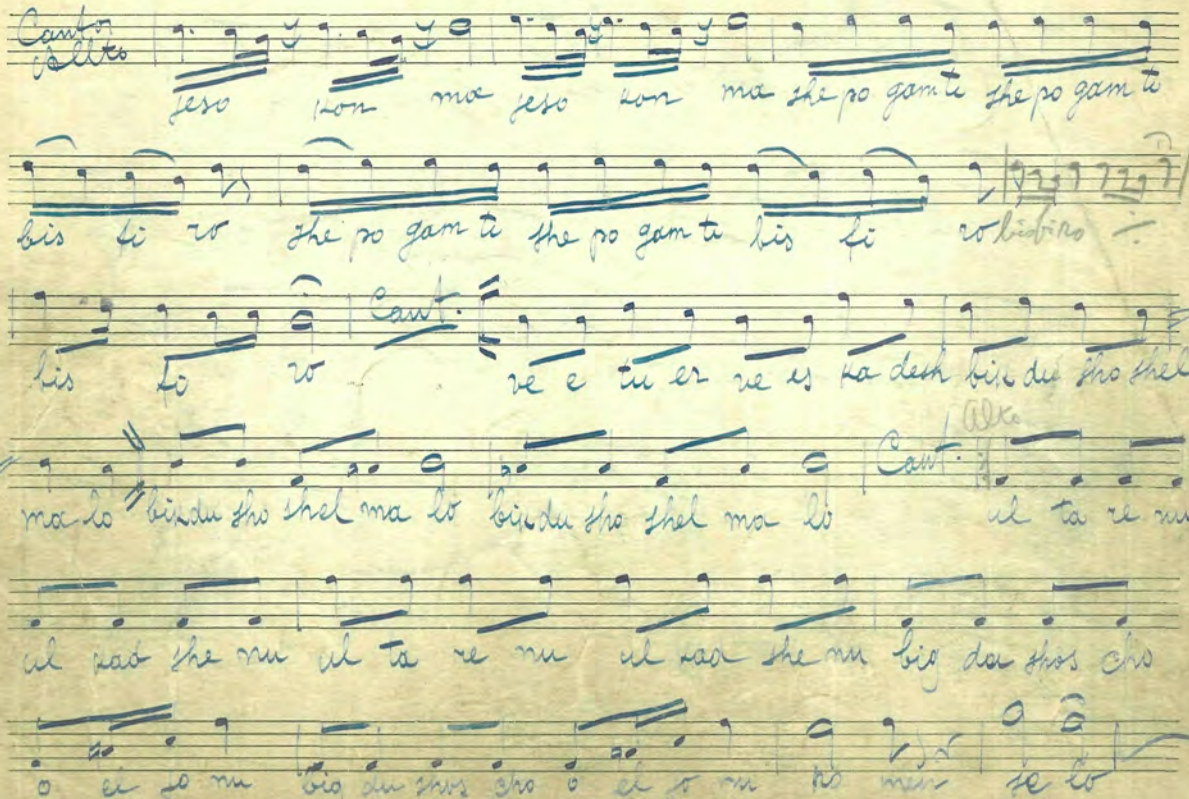

Bass hineni (in fire)

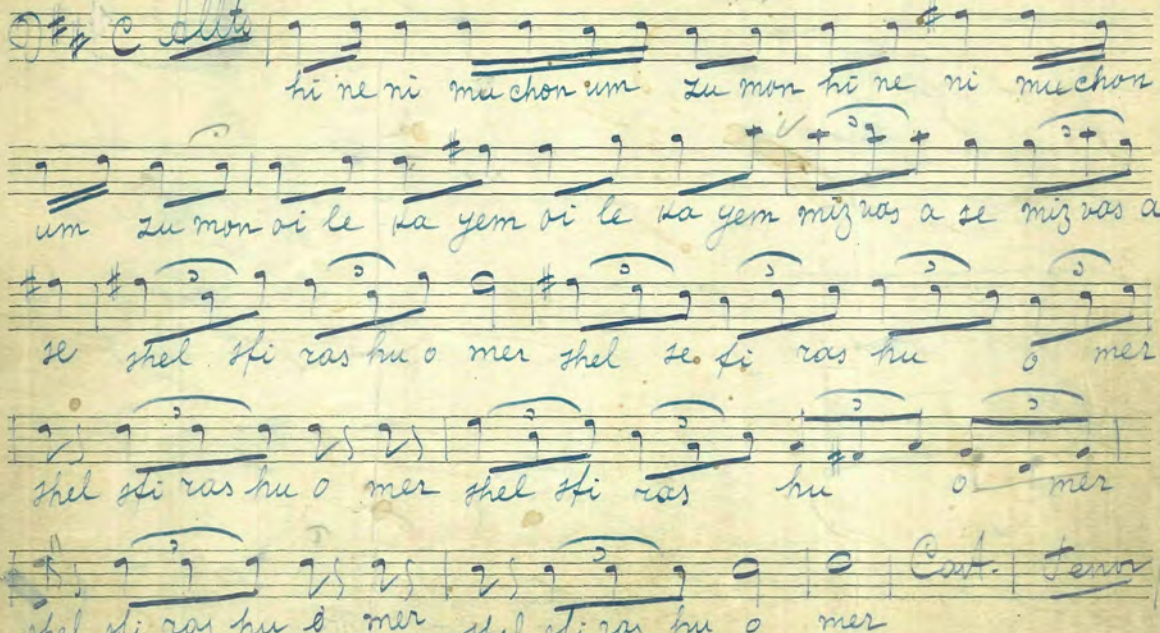

asha bos ashvi is tispe ru chami shim jom

Canta Alto Solo

al ye de mo she mo she av de cho al ye de mo she mo she av de chu

Alto

sola

lis por sfi ras sfi ras hu o mer ribo no shel ai lom

a tu zi vi so nu al ye de mo ~~she~~ she mo she av de cho

lis por sfi ras hu o mer ke de le ta - re nu mik li po

se nu um tum o se nu

sola

kmo she ko ~~sav to bi~~ ~~ro~~

Suo ba foi nu

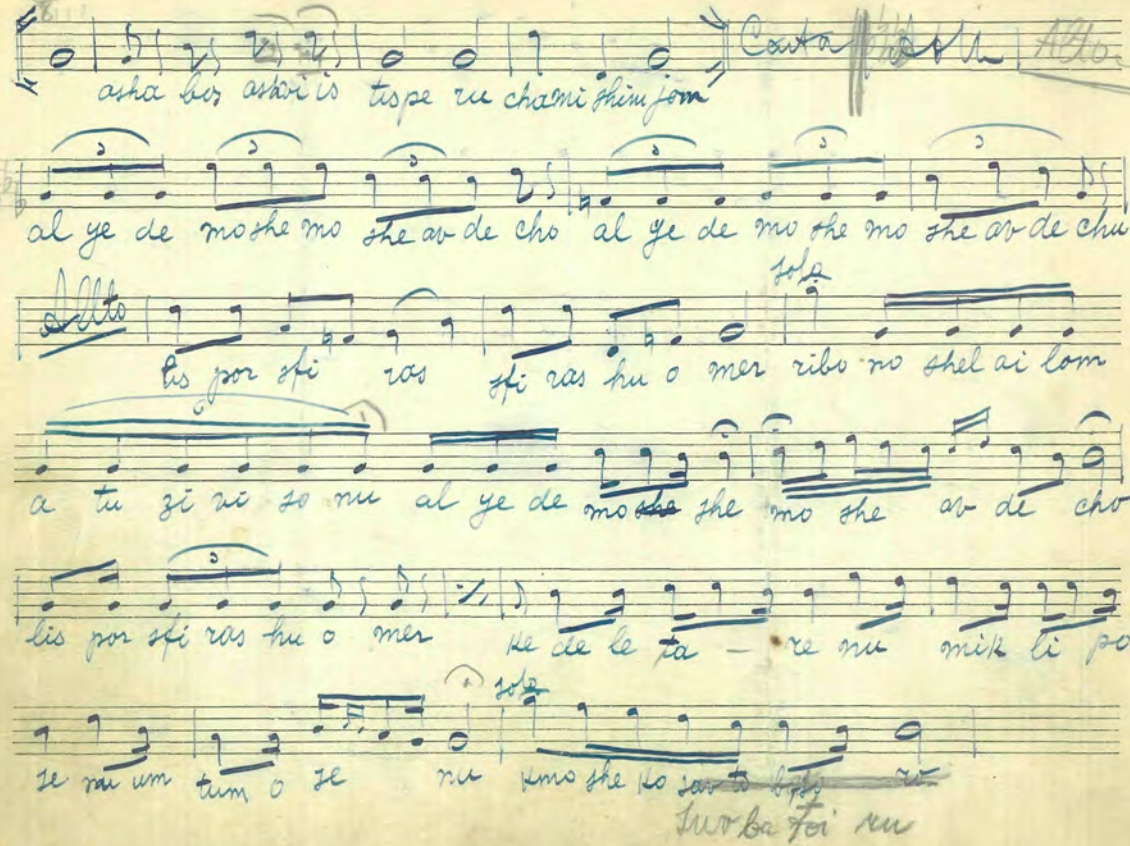

us far tem lo chem mi moch ras ha sha bos mi jom a vi a chem es o mer at

nu fo she va sha bu sos te mi mos ti ye nu ad mi moch ras a

sha bos ash vi is lis por sfi ras hu o mer

solo

kmo she ko ~~sov ba to ro~~ us far tem lo chem mi moch ras a sha bos

suv ba - to ro

mi jom a vi a chem es oi mer at nu fo she va sha bu sos te

mi mos ti ye nu ad mi moch ras ha sha bos ash vi is

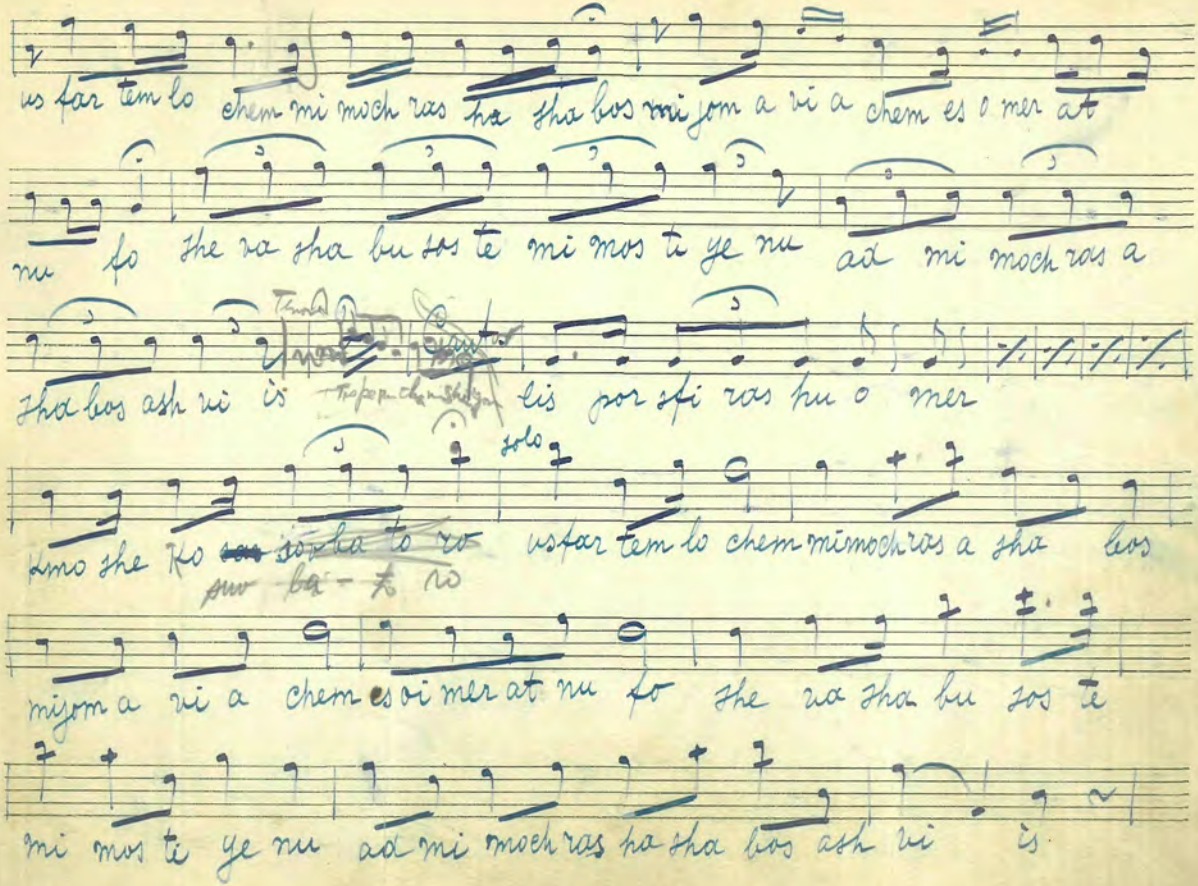

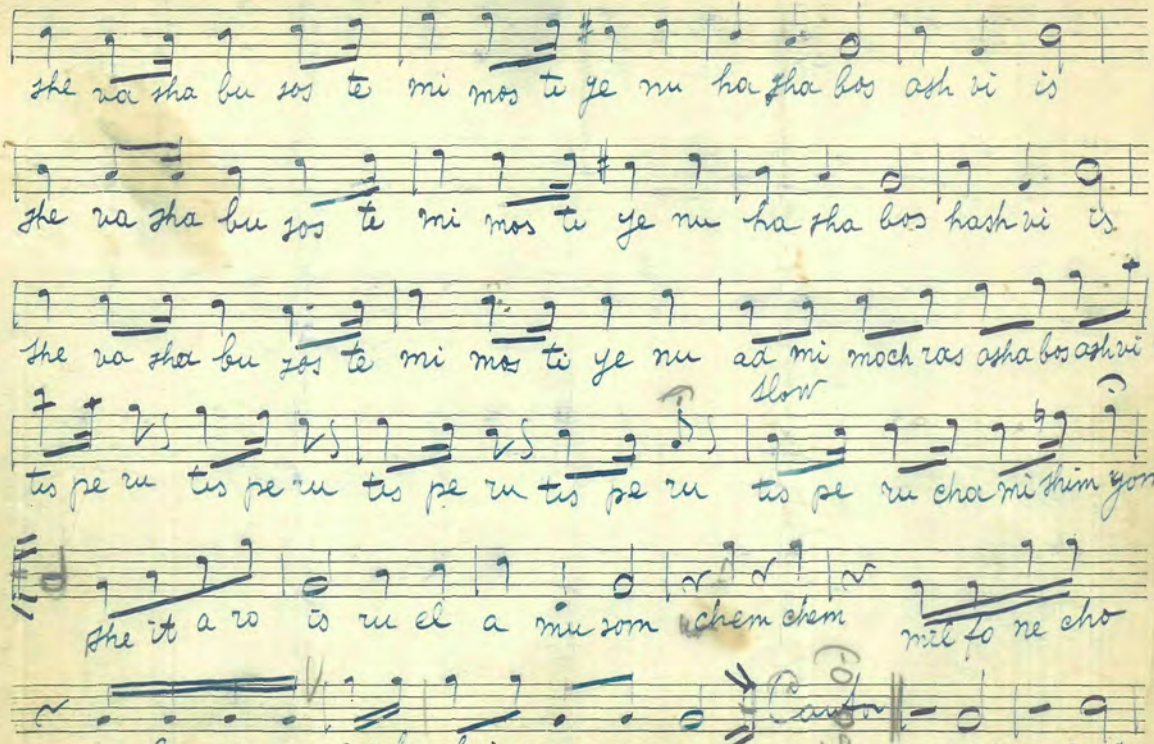
she va sha bu sos te mi mos ti ye nu ha sha bos ash vi is
she va sha bu sos te mi mos ti ye nu ha sha bos hash vi is
she va sha bu sos te mi mos ti ye nu ad mi moch ras asha bos ash vi is
slow
tis pe ru tis pe ru tis pe ru tis pe ru tis pe ru cha mi shim yom
I piano
II forte
she it a ro is ru el a nu som chem chem mil lo ne cho
e lo ei nu ne lo hei a ro ze nu
Coda
ma ma

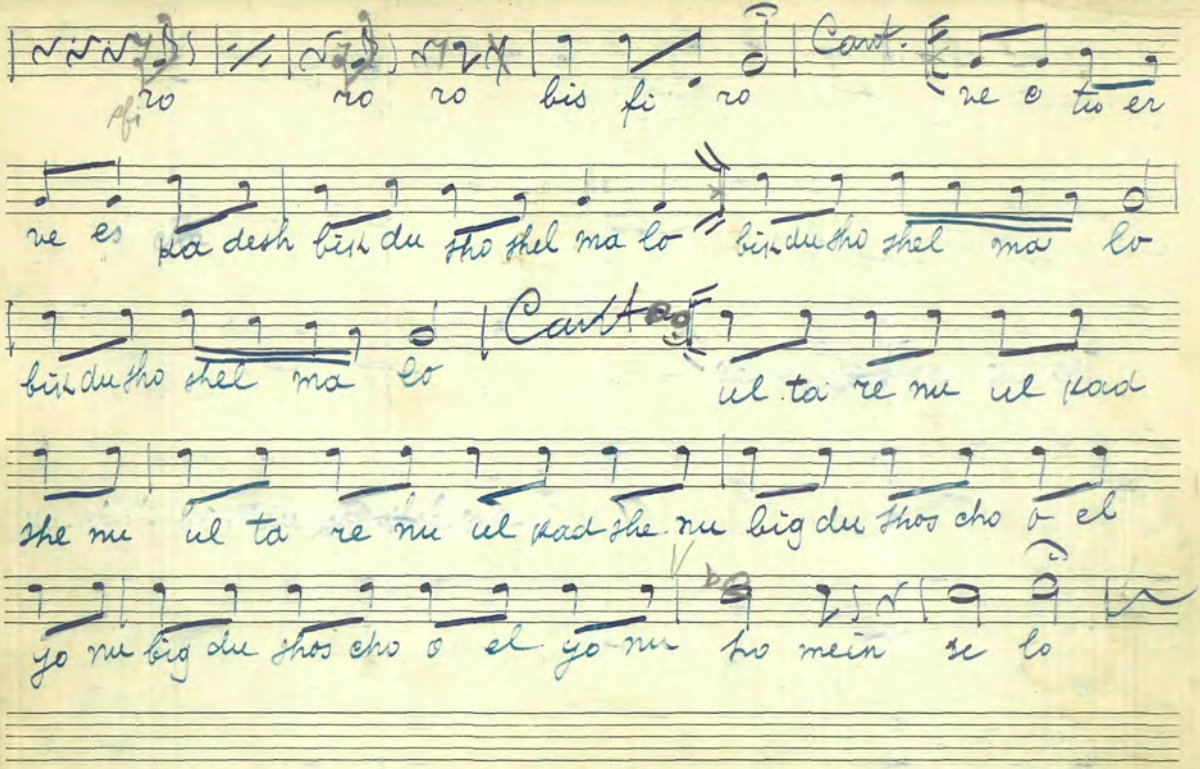
Cant.
ro ro ro bis fi ro ve o tu er
ve es ka desh bik du sho shel ma lo bik du sho shel ma lo
bik du sho shel ma lo
Cant.
ul ta re nu ul kad
she nu ul ta re nu ul kad she nu big du shos cho o el
yo nu big du shos cho o el yo nu ho mein se lo

Soprano

hinenu

(fin sfires)

Allto

hi ne ni mu chom um su mon hi ne ni

mu chon um su mon ai le ka jem ai le ka jem miz vas a sei miz vas a

sei shel sfi ras hu o mer shel se fi ras hu

o mer shel sfi ras hu o mer shel sfi ras hu o mer

shel sfi ras hu o mer

Cantor

Tenor

2nd Time only.

ad mi moch ras a

sha bos ha sha bos hash vi is ai tis pe ru

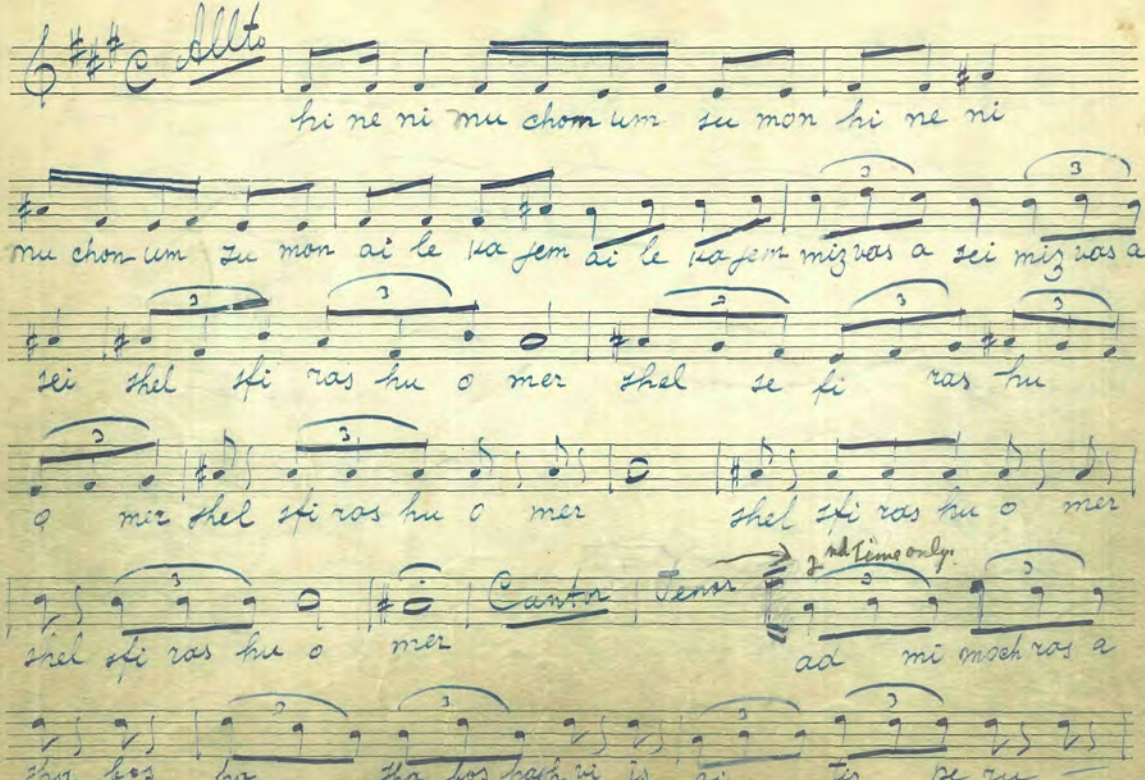

Nr. 3—Carl Fischer, New York.

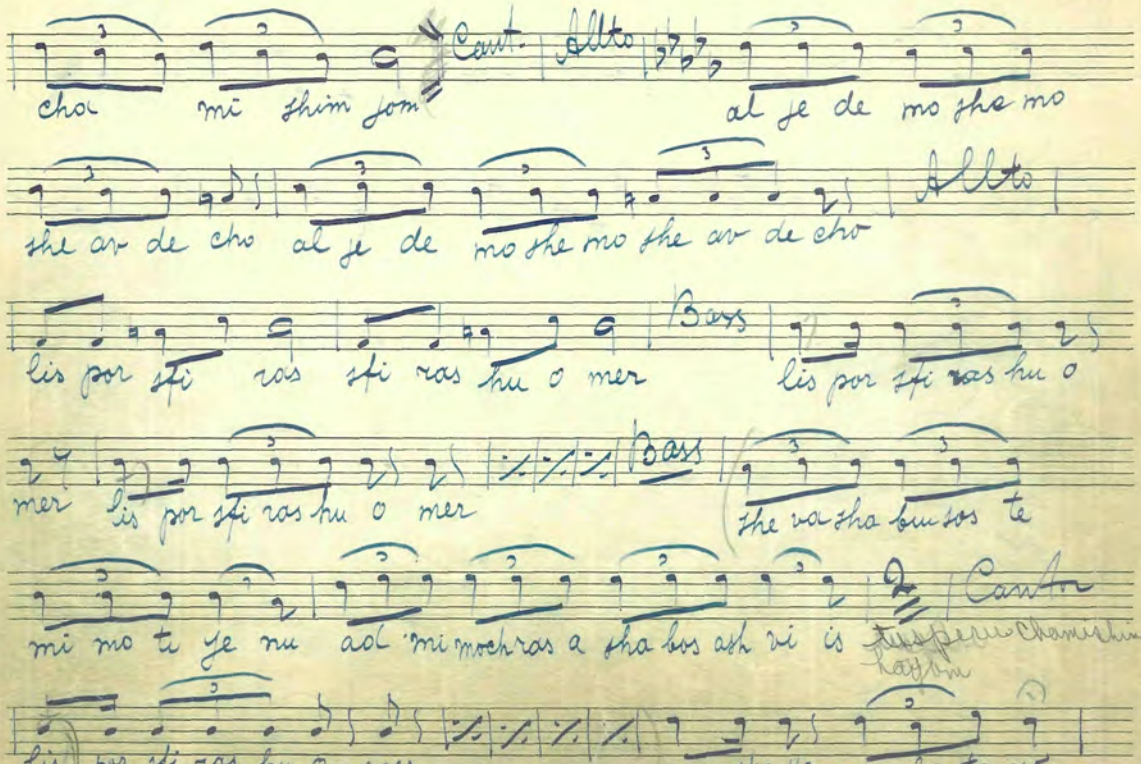

12

usfar tem lo chem mimoch ras a sha bos miyom a vi a chem es oi mer

at nu fo she va sha bu sos te mi mos ti ye nu ad mi moch ras

slow

asha bos ashvi is tis pe ru tis pe ru tis pe ru tis pe ru tis pe ru cha

Solo

mi shim jom k, de she hit a ro naf shos am cho is ro el m, zu a

mu som uv chen uv chen je hi ro zon mil fo ne cho ado noi

e lo he nu ve lo he a vo ze nu

Canto Alto

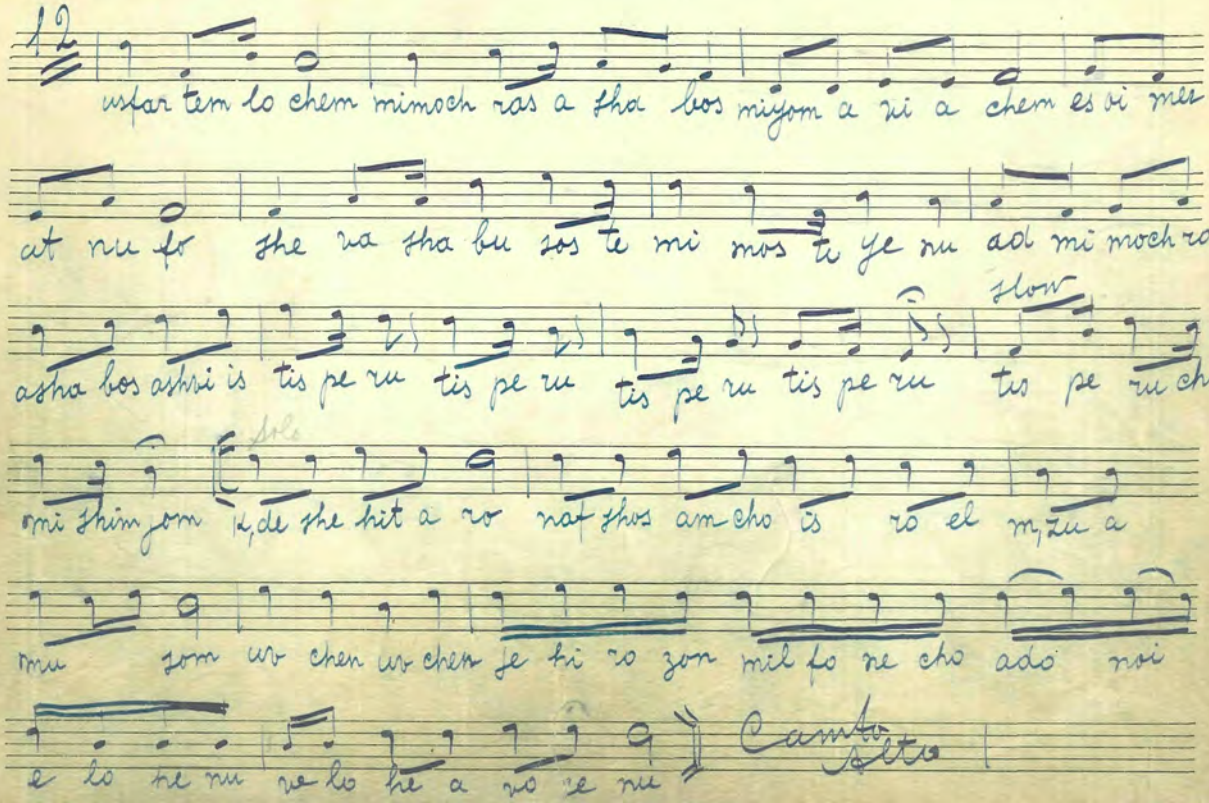

Nr. 3—Carl Fischer, New York.

Tenor hinenu (fin Sfiras)

C Allto

hi ne ni mu chon um zu mon hi ne ni mu chon

um zu mon oi le ka jem oi le ka jem miz vas a se miz vas a

se shel sfi ras hu o mer shel se fi ras hu o mer

shel sfi ras hu o mer shel sfi ras hu o mer shel sfi ras hu

o mer

Cantor | Canta Allto | Cantor | solo Cantor

kmo ke mo she ko sav b,to

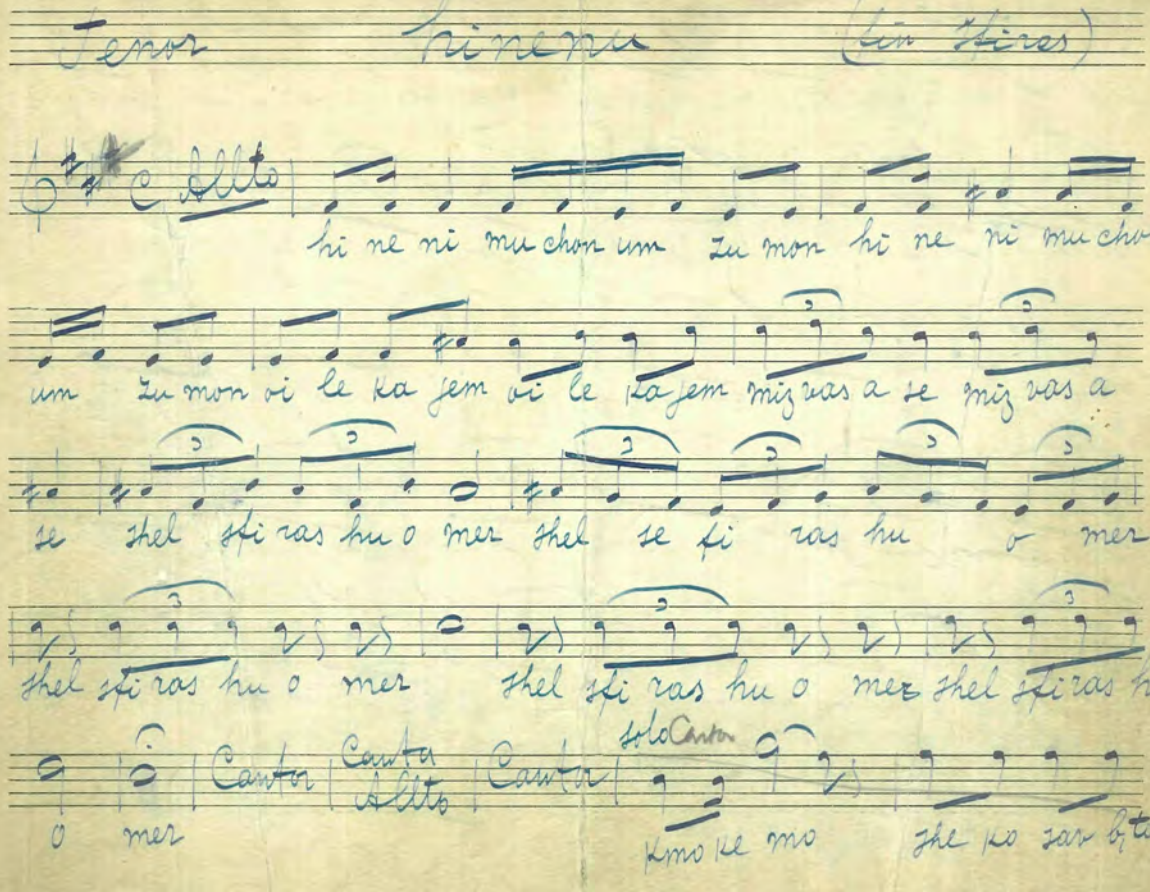

ro us far tem lo chem mi moch ras a sha bos us far tem lo chem mi

moch ras a sha bos us far tem lo chem mi moch ras a sha bos

mi jom a ui a chem es oi mer at nu fo she va sha bu sos te

mi mos ti ye nu she va sha bu sos te mi mos ti je nu

ad mi moch ras a sha bos ha sha bos ash ui is

ai tis pe ru cha mi shim jom

Cant | Alto

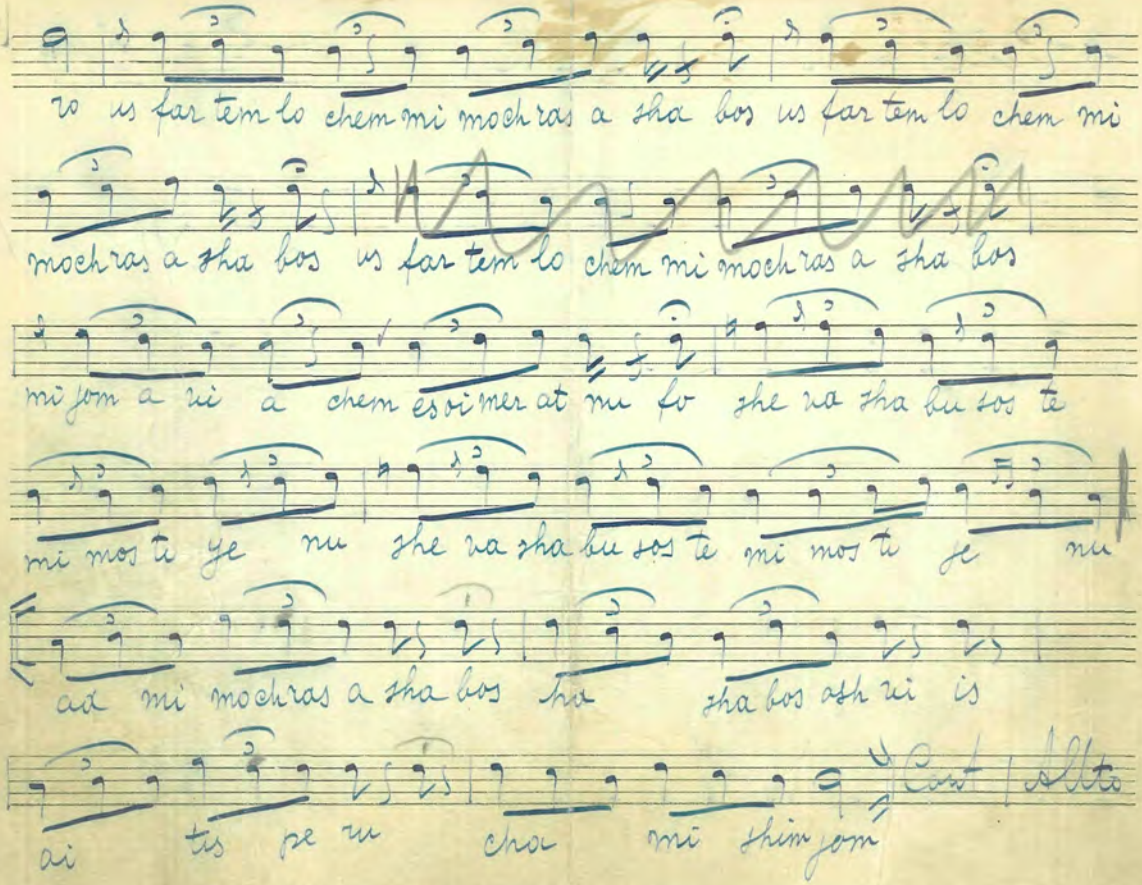

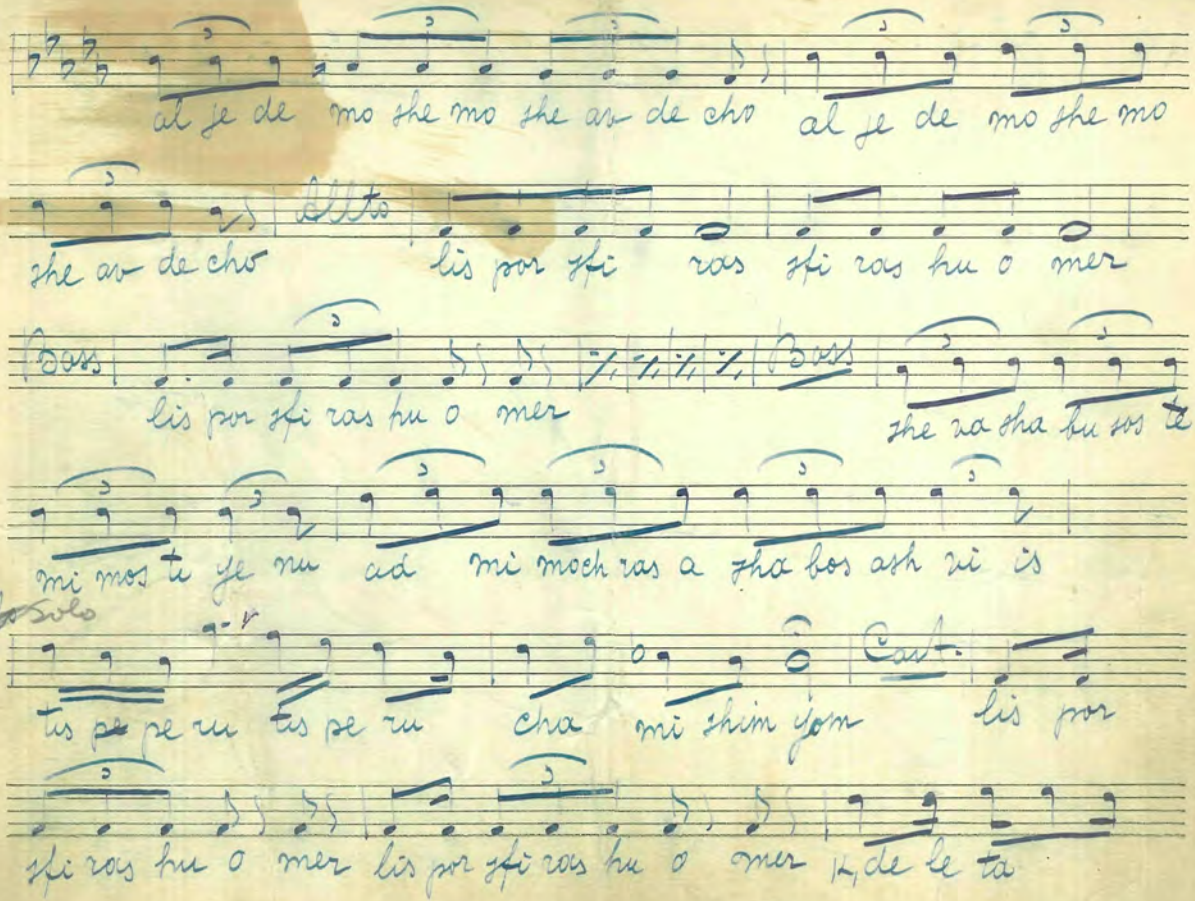
al je de mo she mo she as de cho
al je de mo she mo
she as de cho
lis por zhi ras zhi ras hu o mer
lis por zhi ras hu o mer
she za sha hu sos te
mi mos te je nu cá mi moch ras a zha bos ash zi is
Solo
tis pe ru tis pe ru cha mi shim zhon
Coda
lis por
zhi ras hu o mer lis por zhi ras hu o mer
de le ta

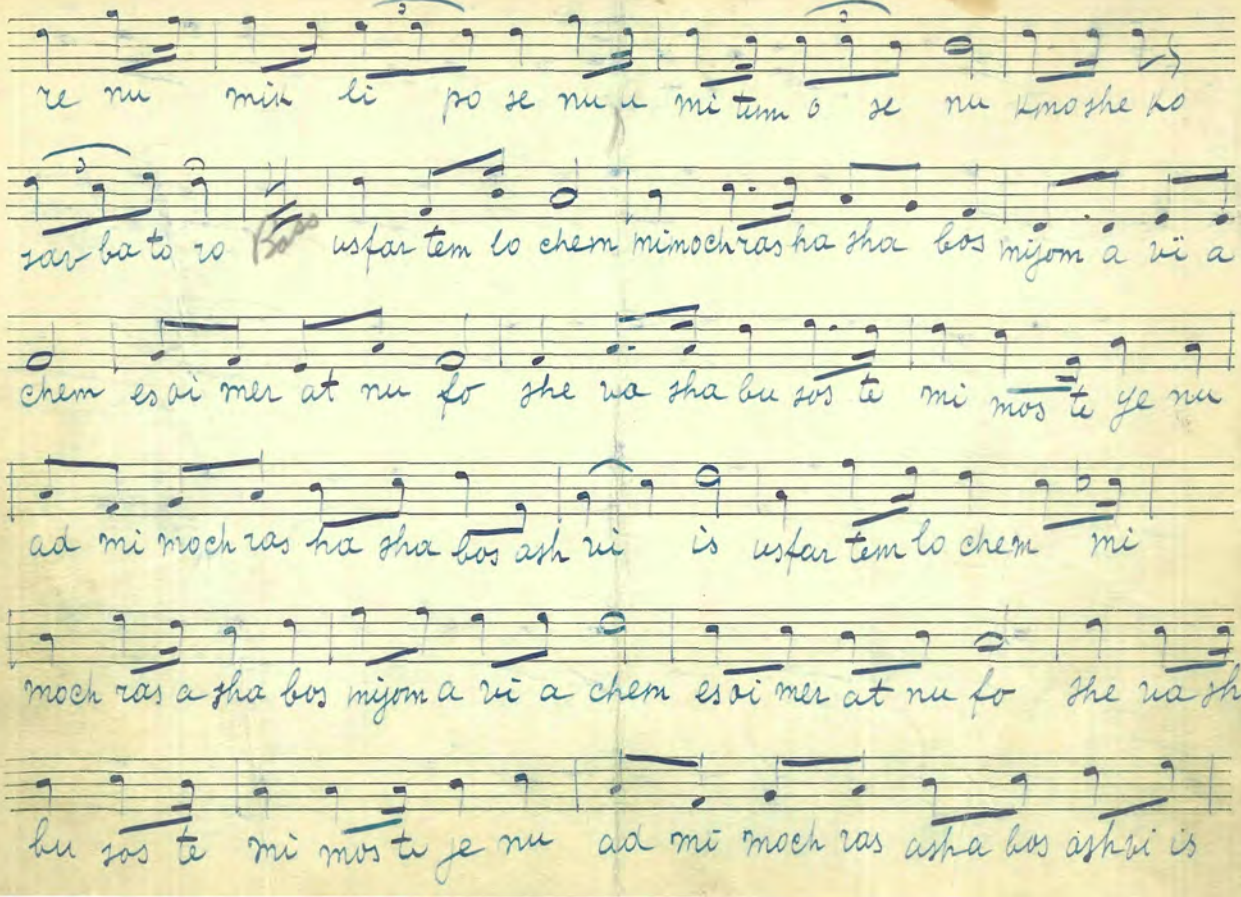
re nu mik li po se nu a mi tem o se nu kno she ko
zar ba to ro usfar tem lo chem minochras ha sha bos mijom a vi a
chem es ai mer at nu fo she va sha bu zos te mi mos te je nu
ad mi moch ras ha sha bos ash vi is usfar tem lo chem mi
moch ras a sha bos mijom a vi a chem es ai mer at nu fo she va sha
bu zos te mi mos te je nu ad mi moch ras asha bos ash vi is

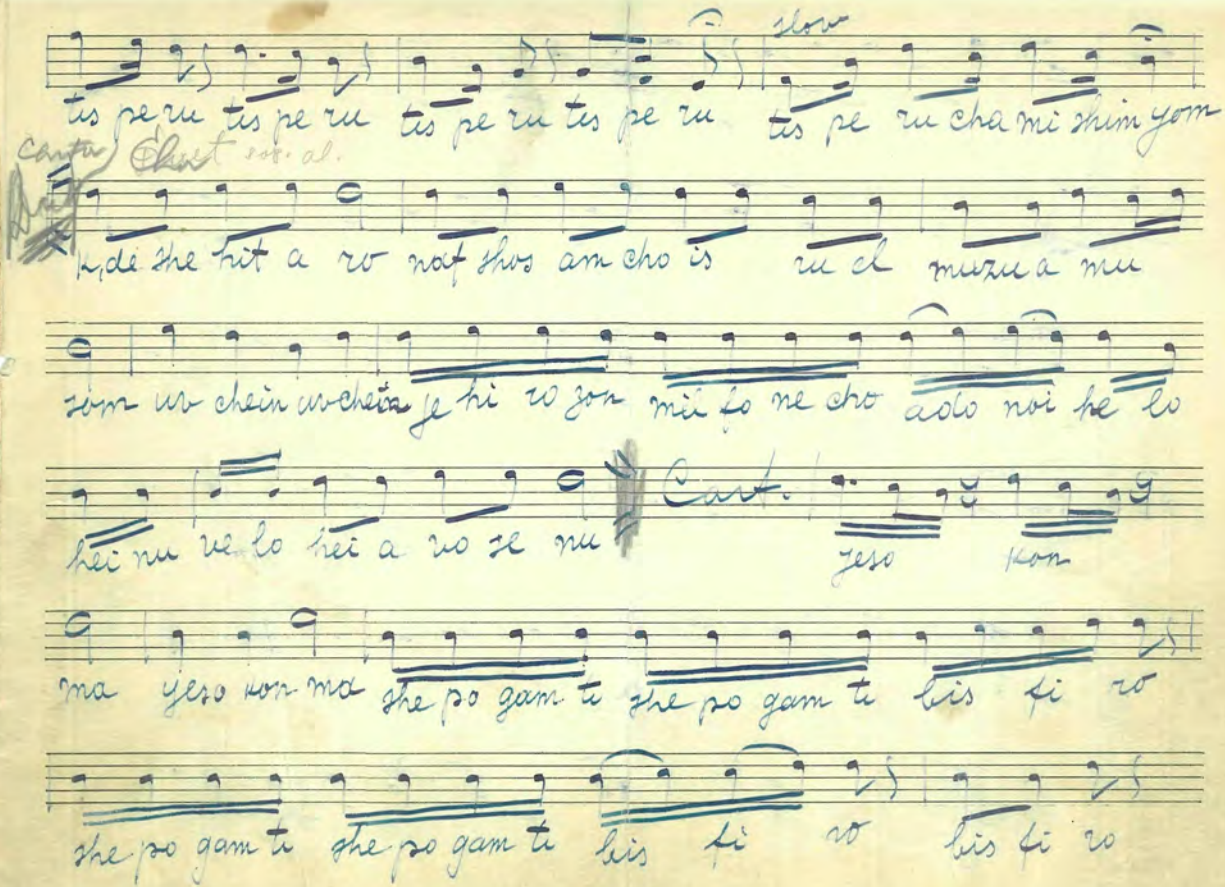

slow

tis pe ru tis pe ru tis pe ru tis pe ru tis pe ru cha mi shim yom

Cantor Chest sos. al.

k, de she hit a ro naf shos am cho is ru el muzu a mu

som uv chein uv chein je hi ro zon mil fo ne cho a do noi he lo

hei nu ve lo hei a vo se nu Cant. Jeso kon

ma yeso kon ma she po gam ti she po gam ti bis fi ro

she po gam ti she po gam ti bis fi ro bis fi ro

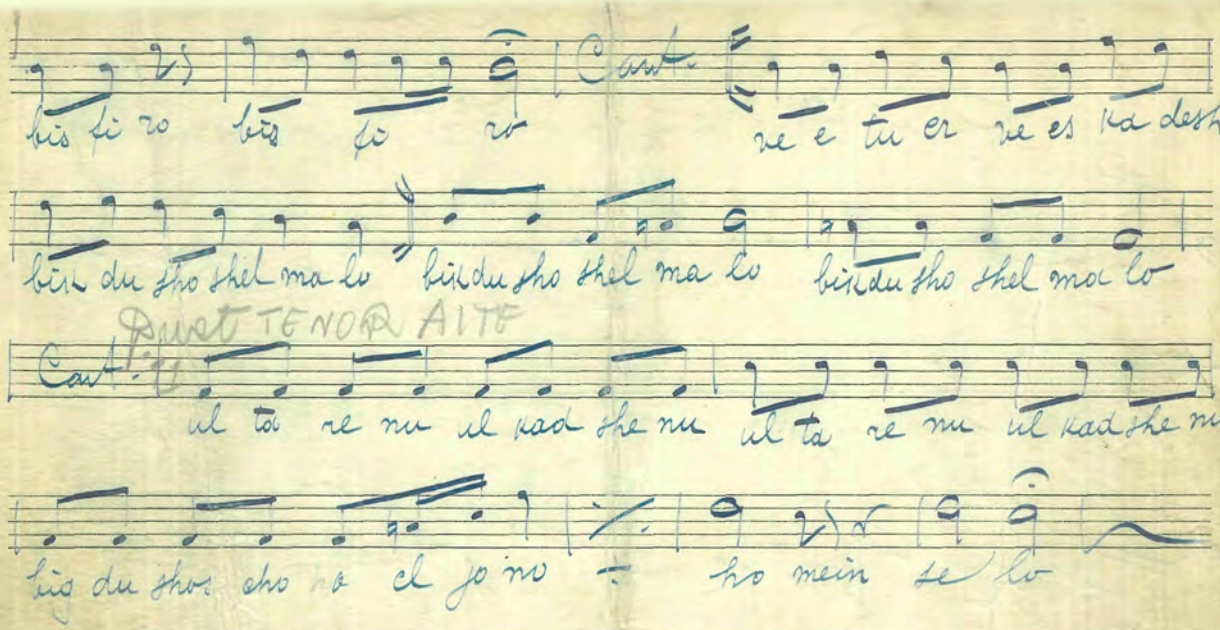
Cant.
bis fi ro bis fo ro
re e tu er re es ka desh
bis du sho shel ma lo bis du sho shel ma lo bis du sho shel ma lo
Duet TENOR AITE
Cant.
il ta re nu il kad she nu il ta re nu il kad she nu
lig du sho sho ra el jo nu
ho mein le lo

Bass Eitz Chajim

eitz cha jim hi eitz cha jim hi la mach si kim boh

hu mei hu shor dro che ho dar

chei no am vchol nesi vo se ho sho lom v,cholne si vo

se ho sho lom hashi vei nu a do noj ei le

cho ve no sho voh cha desh jomei nu k,ke dem ke ke dem

MONARCH BRAND
Carl Fischer, New York
No. 3

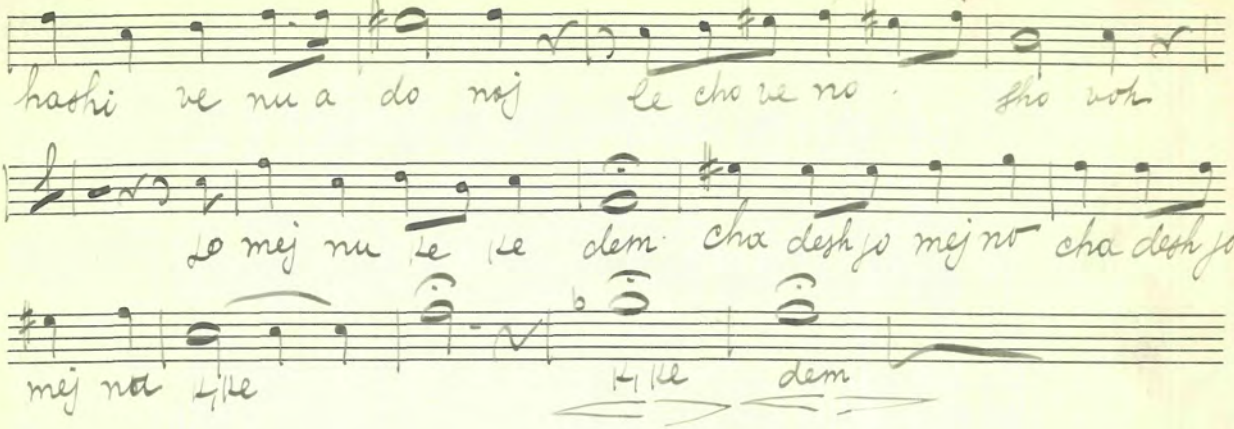
hashi re nu a do noj le cho re no sho voh
lo mej nu le le dem cha desh jo mej no cha desh jo
mej no like
like dem

Alto Eitz Chayim

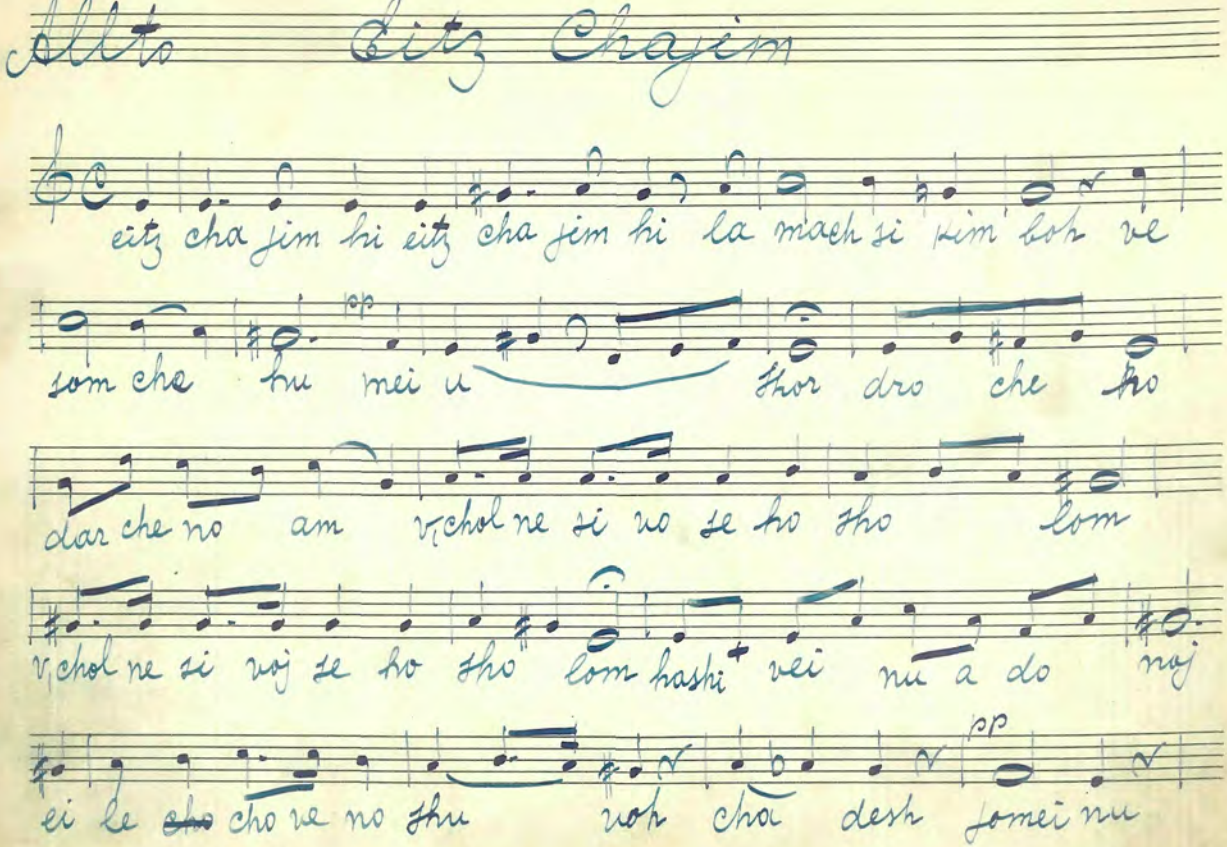

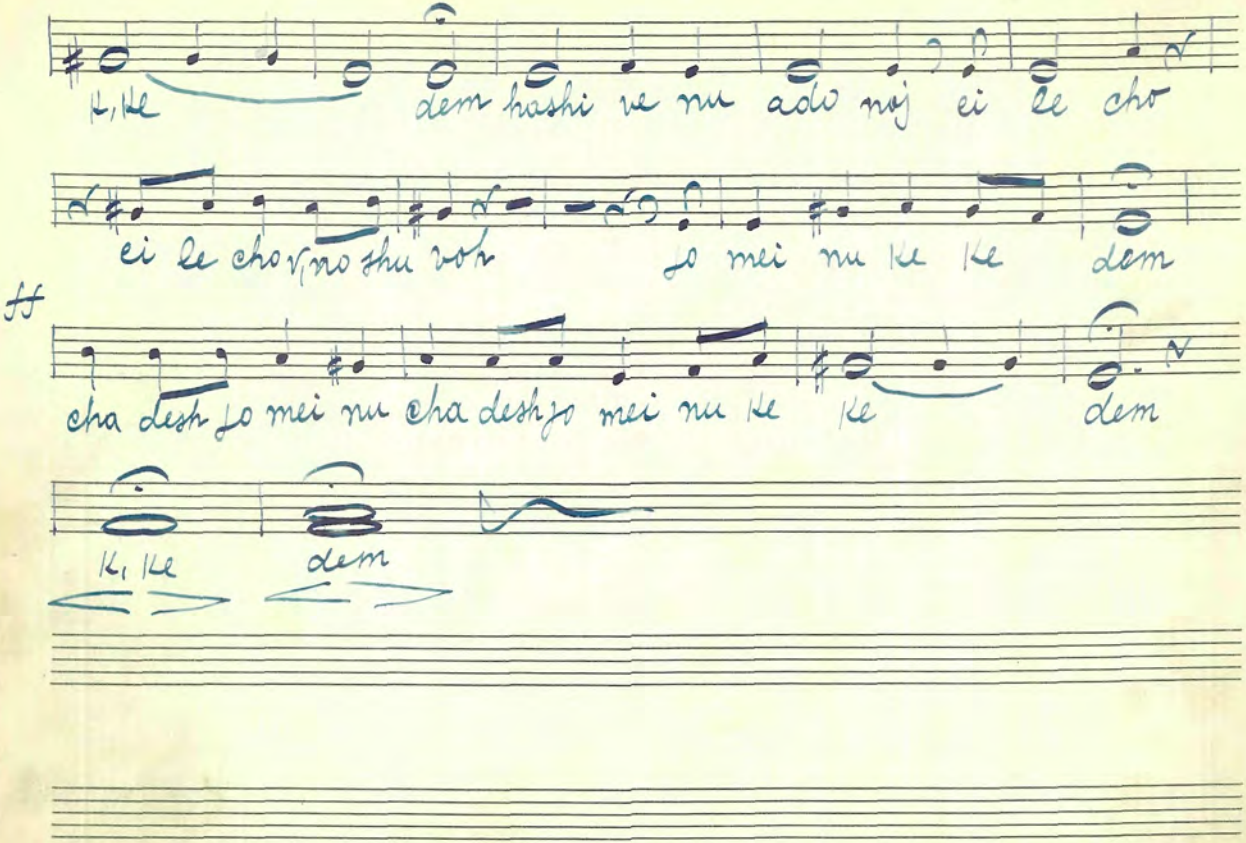
k, ke dem hashi ve nu ado noj ei le cho
ei le cho v, no shu voh jo mei nu ke ke dem
ff
cha desh jo mei nu cha desh jo mei nu ke ke dem
k, ke dem

Soprano

Eitz Chayim

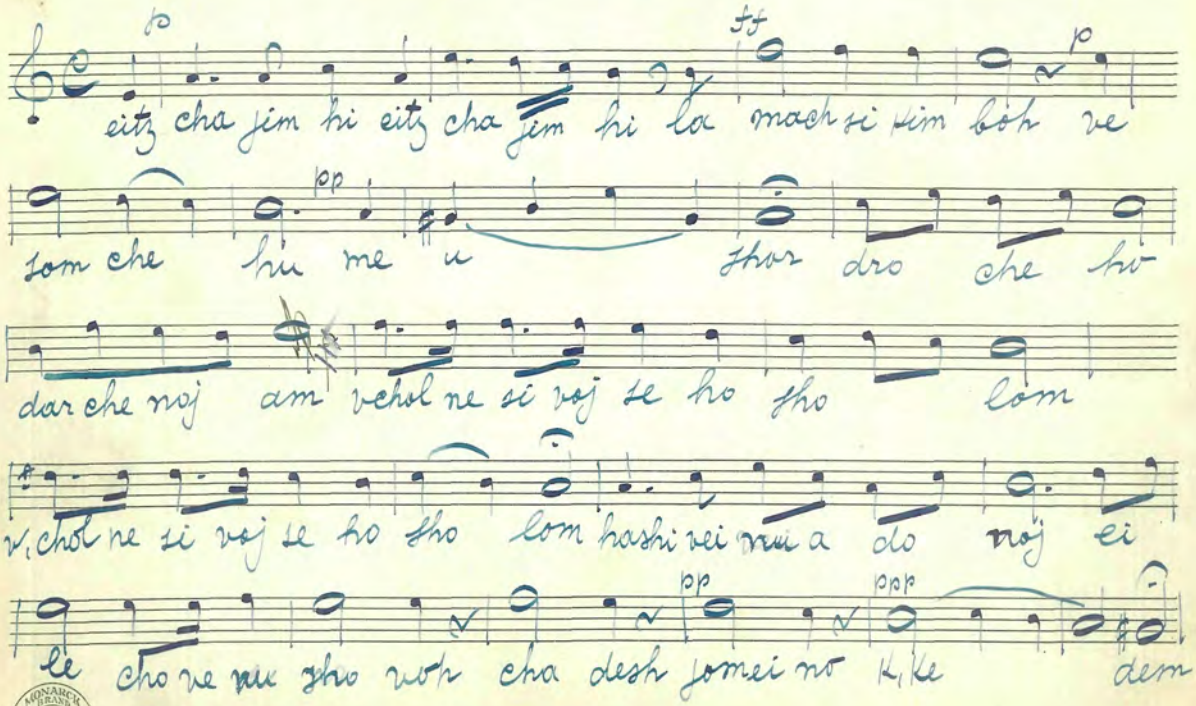

Carl Fischer, New York
No. 3

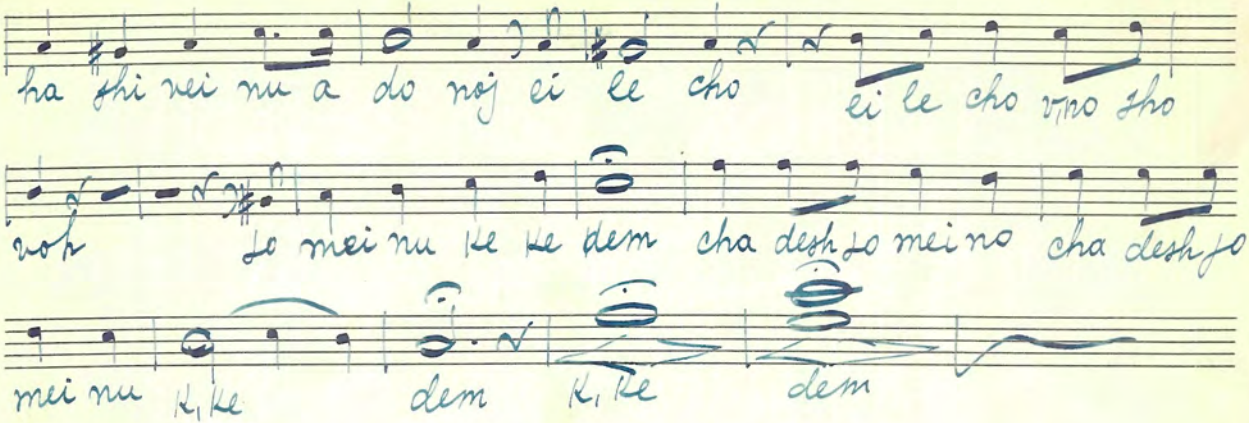
ha shi vei nu a do noj ei le cho
ei le cho vi no sho
voh
lo mei nu ke ke dem cha desh lo mei no cha desh lo
mei nu ki ke
dem
ki ke
dem

Tenor Eitz Chajim

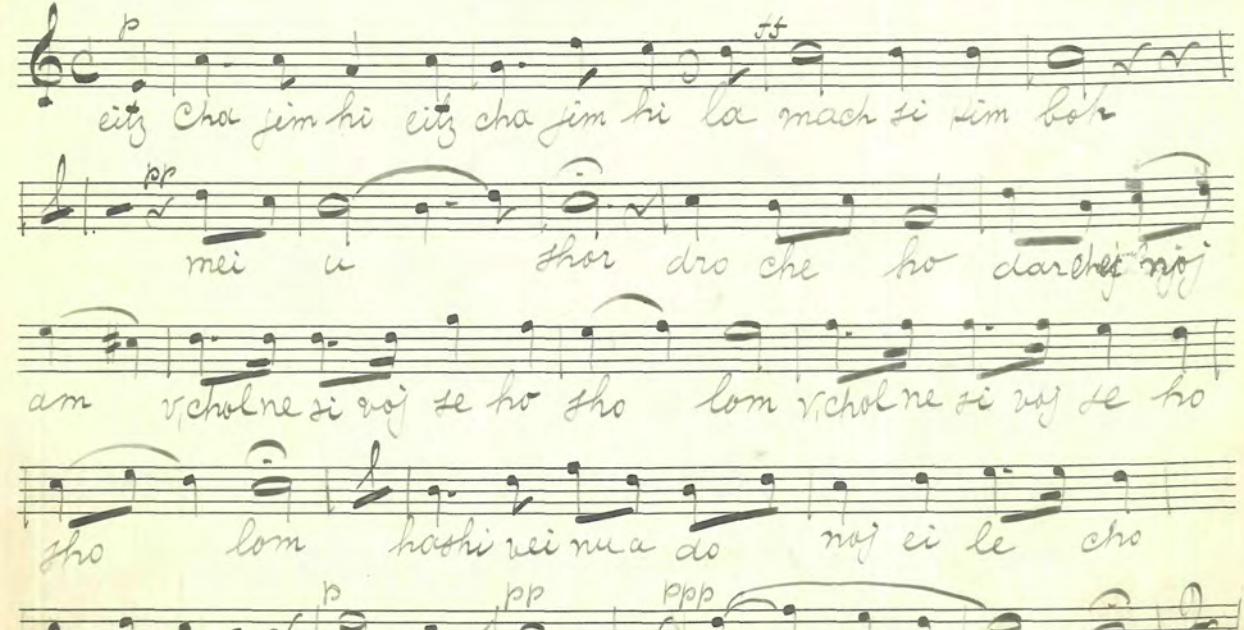

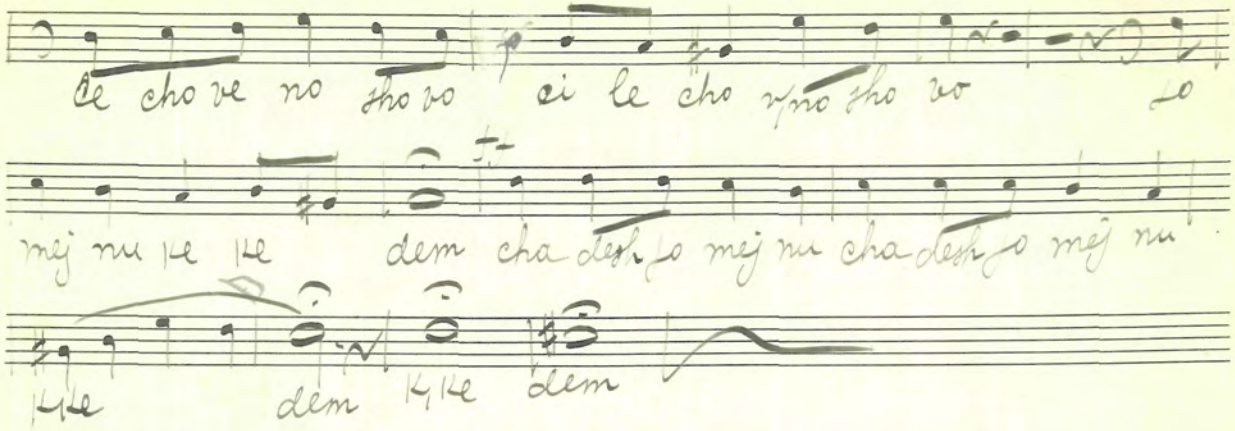
le cho ve no sho vo ei le cho vno sho vo
mej nu le le dem cha desh lo mej nu cha desh lo mej nu
le le dem le le dem

Alto Eitz Chajim

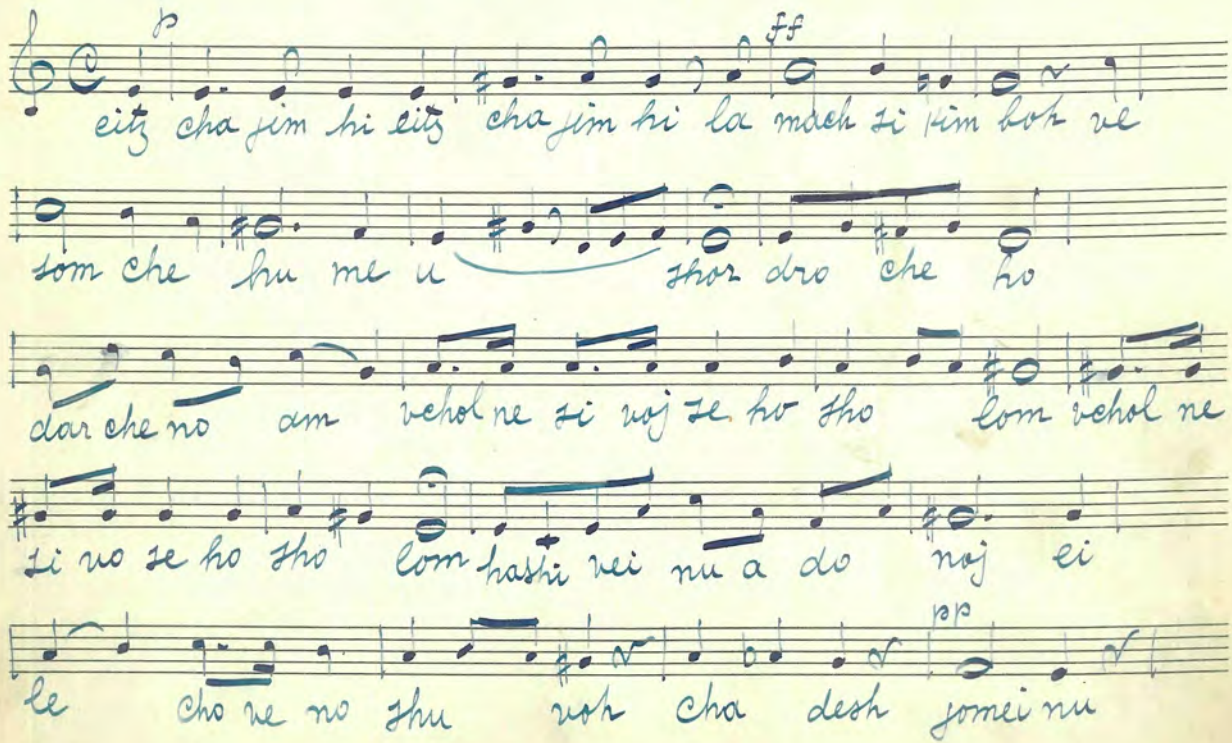

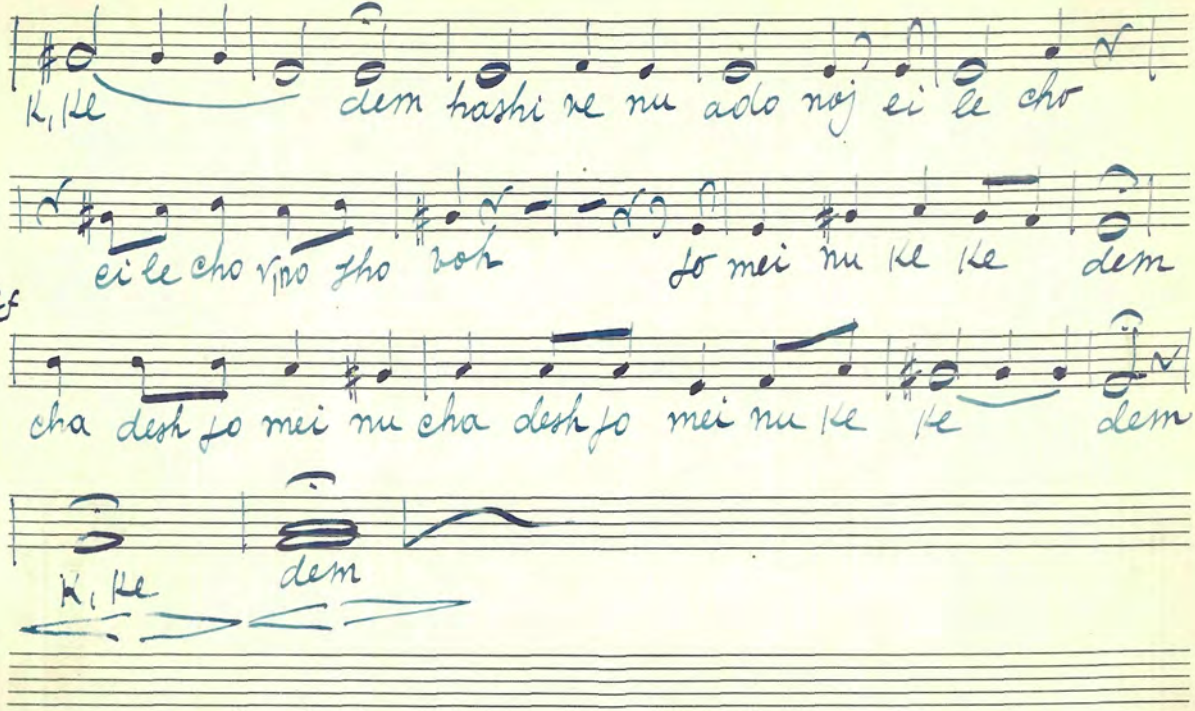

K, Ke dem hashi ve nu ado noj ei le cho

ei le cho v,no tho voh jo mei nu ke ke dem

ff

cha desh jo mei nu cha desh jo mei nu ke ke dem

K, Ke dem

Soprano

Eitz chayim

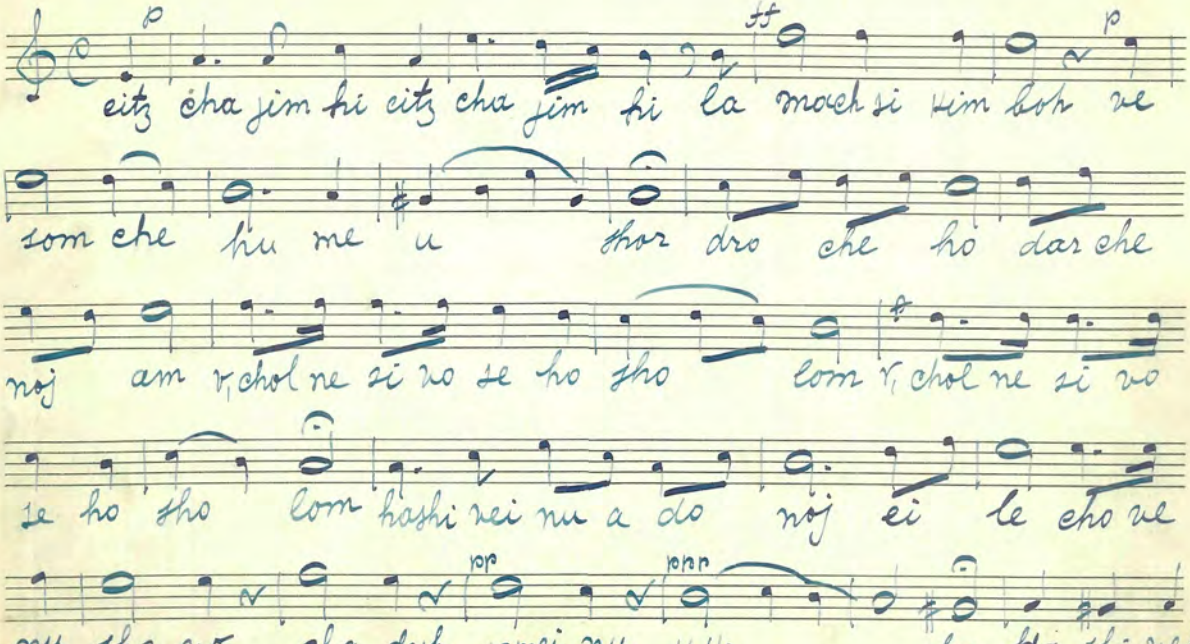

MONARCH BRAND warranted

Carl Fischer, New York

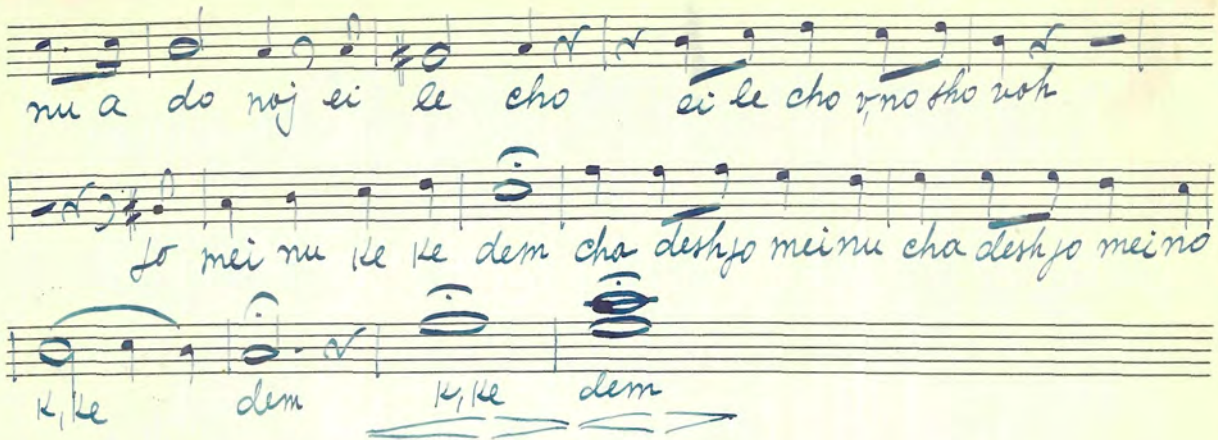
nu a do noj ei le cho ei le cho y no tho noh
lo mei nu ke ke dem cha deshjo mei nu cha deshjo mei no
k, ke dem k, ke dem

BAJS

(הַלֵּלוּיָהּ)

from Hallel.

by Josef Rosenblatt
Cantor

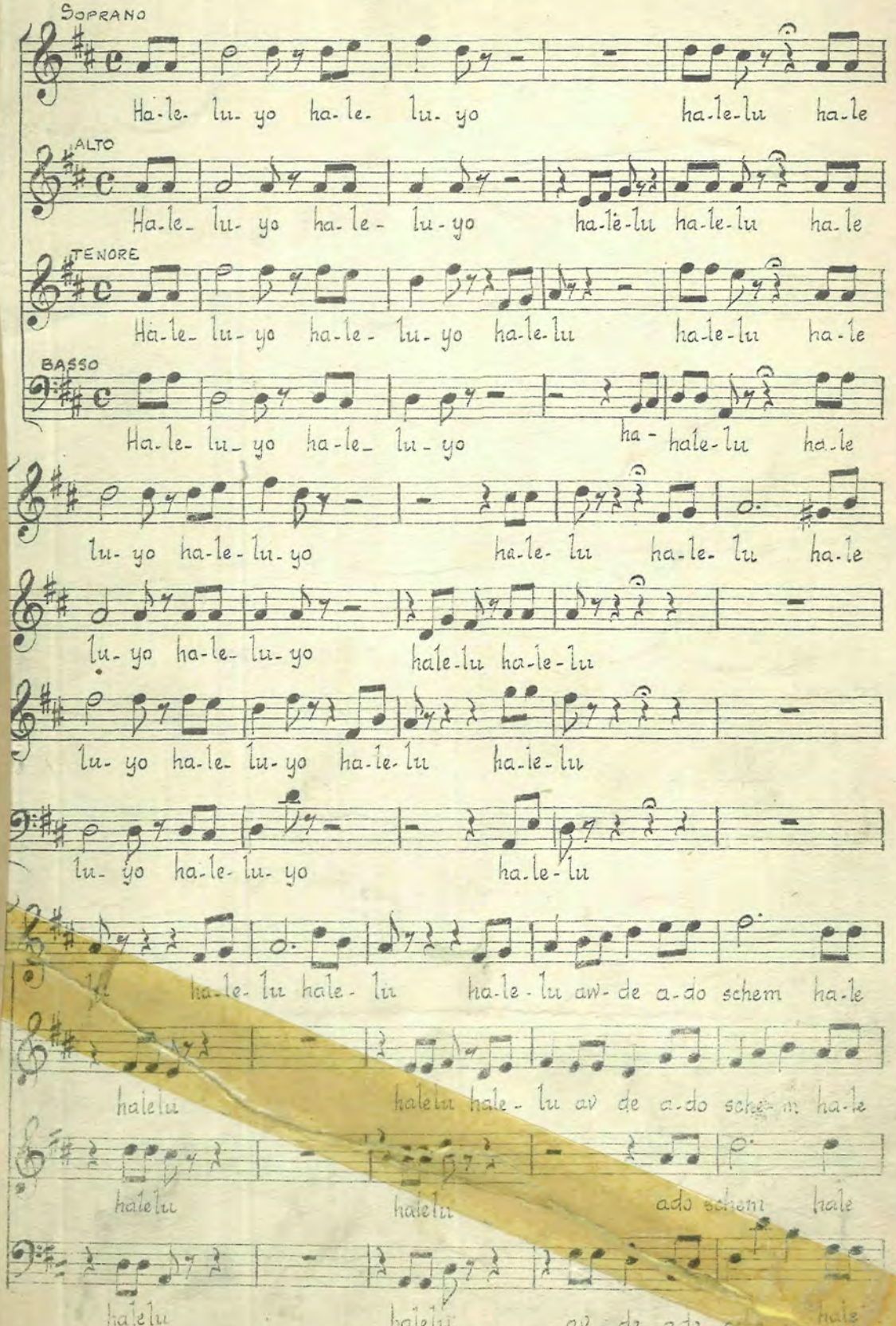

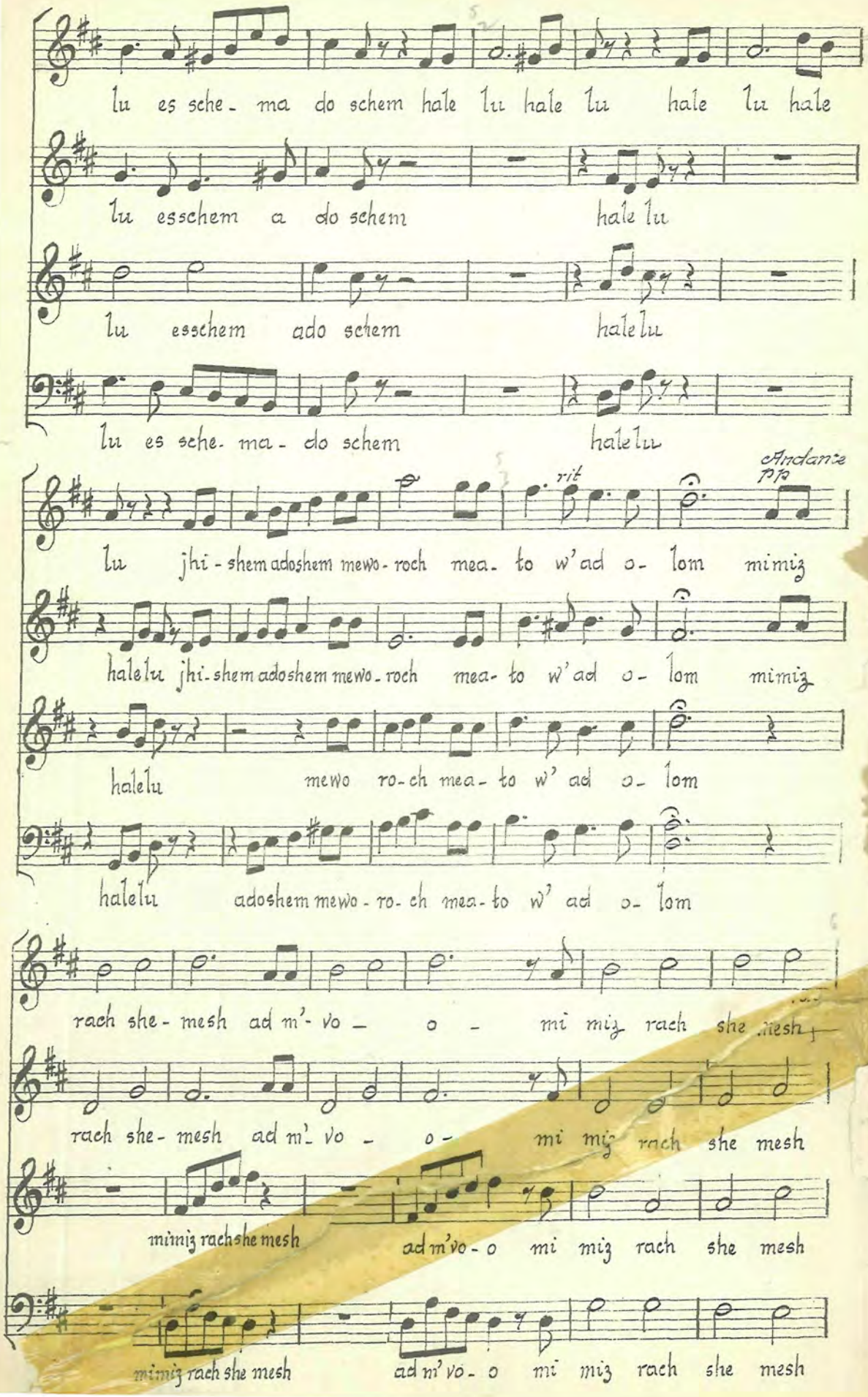
lu es sche- ma do schem hale lu hale lu hale lu hale
lu esschem a do schem hale lu
lu esschem ado schem halelu
lu es sche- ma- do schem halelu
Andante
pp
rit
lu jhi-shem adoshem mewo-roch mea- to w'ad o- lom mimiz
halelu jhi-shem adoshem mewo-roch mea- to w'ad o- lom mimiz
halelu mewo ro-ch mea- to w' ad o- lom
halelu adoshem mewo-ro-ch mea-to w' ad o- lom
rach she- mesh ad m'- vo – o – mi miz rach she mesh
rach she- mesh ad m'- vo – o – mi miz rach she mesh
mimiz rachshe mesh ad m'vo- o mi miz rach she mesh
mimiz rach she mesh ad m'vo- o mi miz rach she mesh

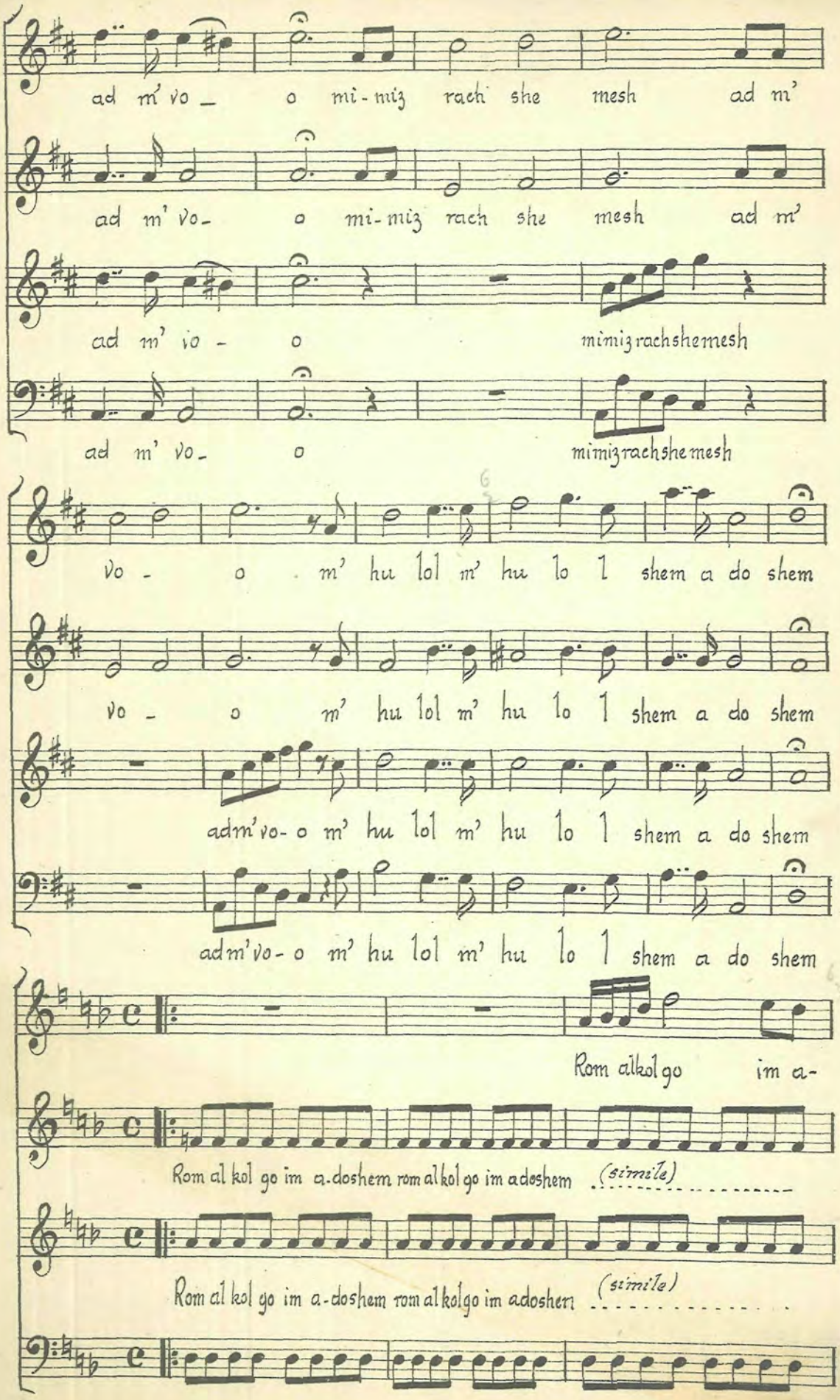
ad m' vo_ o mi-miz rach she mesh ad m'
ad m' vo- o mi-miz rach she mesh ad m'
ad m' vo - o mimizrachshemesh
ad m' vo- o mimizrachshemesh
vo - o m' hu lol m' hu lo l shem a do shem
vo - o m' hu lol m' hu lo l shem a do shem
adm'vo-o m' hu lol m' hu lo l shem a do shem
adm'vo-o m' hu lol m' hu lo l shem a do shem
Rom alkol go im a-
Rom al kol go im a-doshem rom al kol go im adoshem (simile)
Rom al kol go im a-doshem rom al kolgo im adoshem (simile)

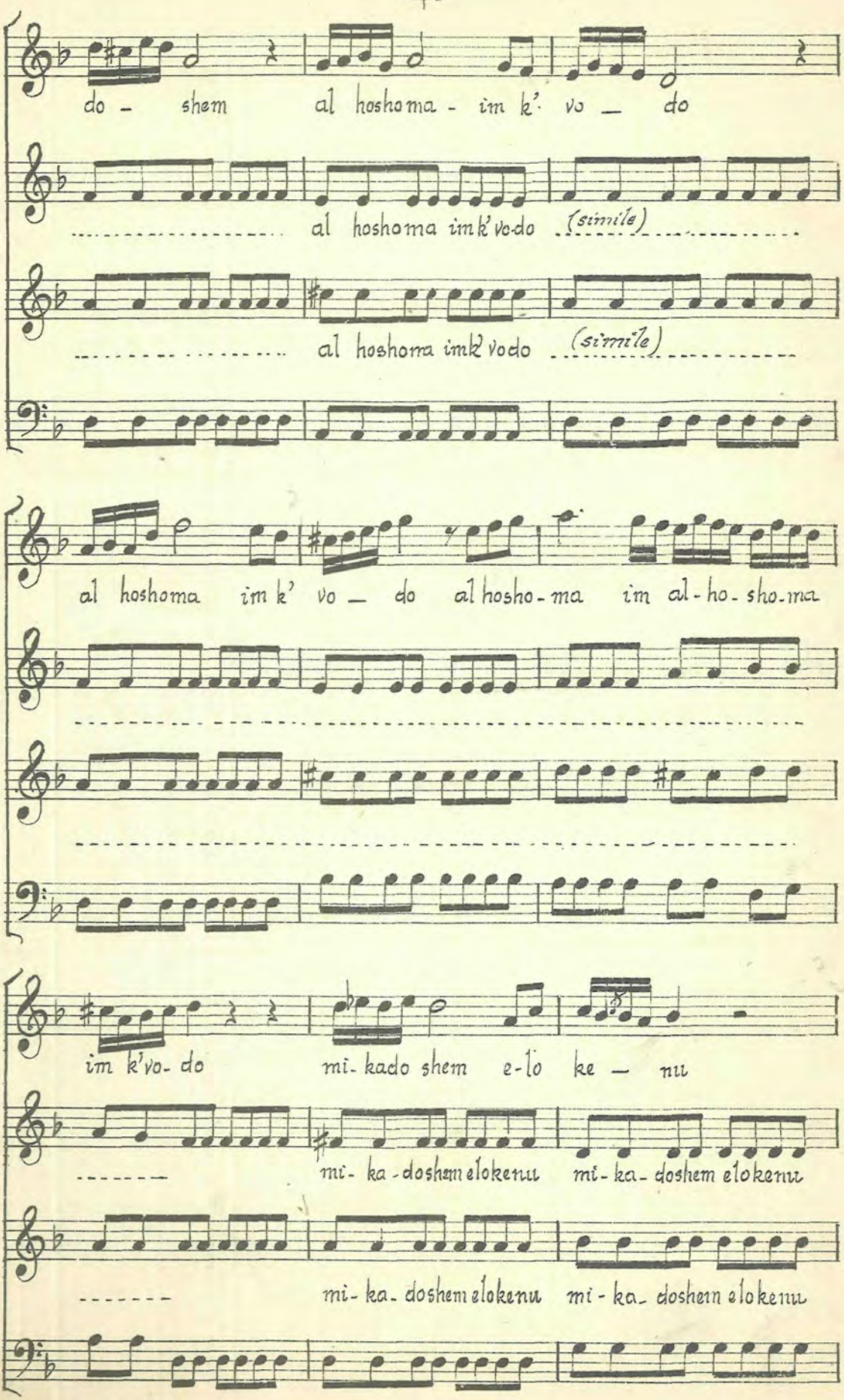
do - shem al hoshoma - im k' vo - do
al hoshoma imk'vodo (simile)
al hoshoma imk'vodo (simile)
al hoshoma im k' vo - do al hosho - ma im al - ho - sho - ma
im k'vo - do mi - kado shem e - lo ke - nu
mi - ka - doshem elokenu mi - ka - doshem elokenu
mi - ka - doshem elokenu mi - ka - doshem elokenu

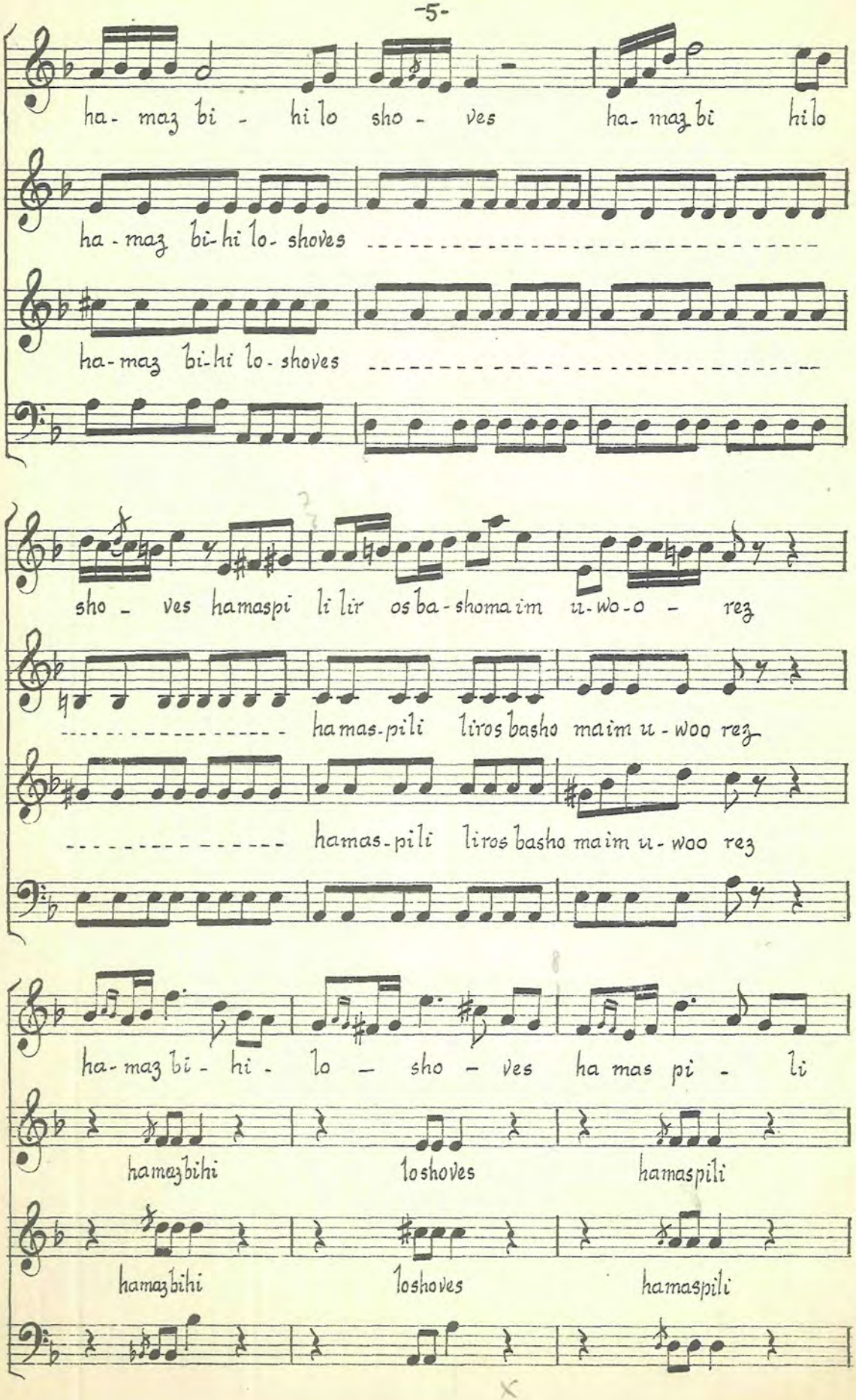
ha- maz bi - hi lo sho - ves ha- maz bi hi lo
ha - maz bi-hi lo- shoves
ha-maz bi-hi lo- shoves
sho - ves hamaspi li lir os ba - shoma im u-wo-o - rez
hamas-pili liros basho maim u - woo rez
hamas-pili liros basho maim u - woo rez
ha-maz bi - hi - lo - sho - ves ha mas pi - li
hamazbihi loshoves hamaspili
hamazbihi loshoves hamaspili

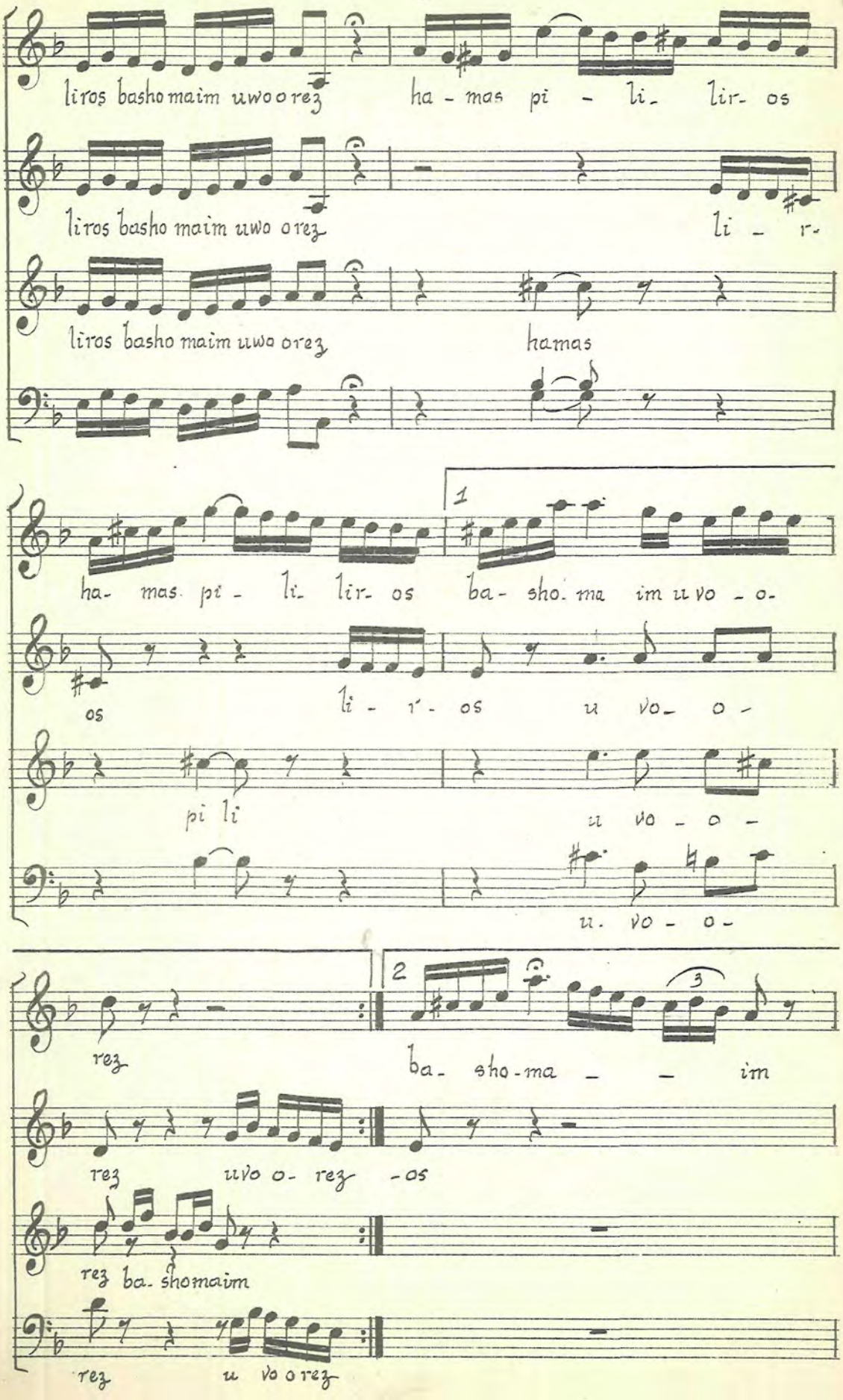
liros basho maim uwo orez
ha - mas pi - li - lir - os
liros basho maim uwo orez
li - r -
liros basho maim uwo orez
hamas
ha - mas pi - li - lir - os
1
ba - sho - ma im uvo - o -
os
li - r - os
u vo - o -
pi li
u vo - o -
u. vo - o -
rez
2
3
ba - sho - ma - - im
rez
uvo o - rez - os
rez ba - shomaim
rez
u vo o rez

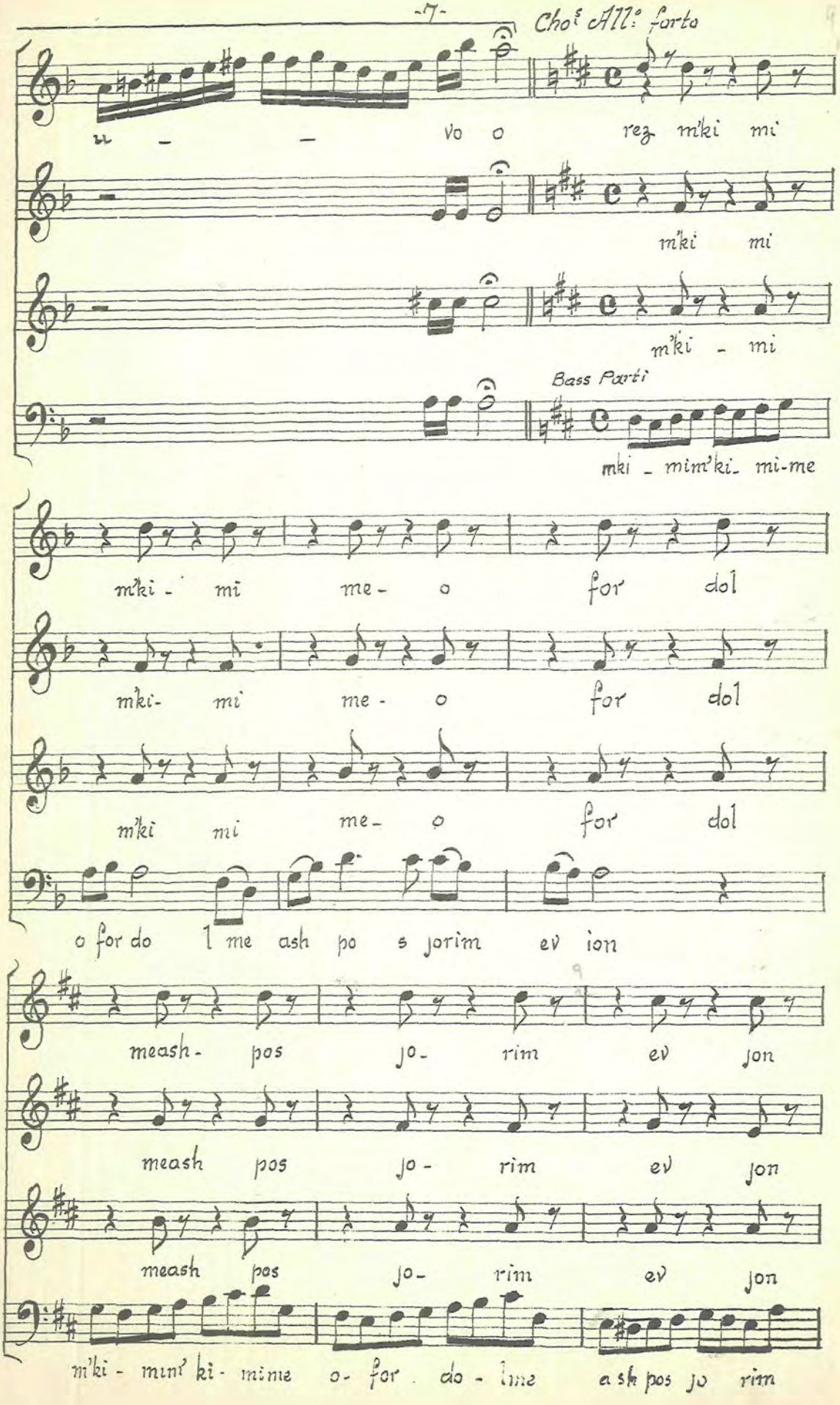
Cho^s All^o forto
u - - vo o rez m'ki mi
m'ki mi
m'ki - mi
Bass Parti
mki - mim'ki- mi-me
m'ki - mi me - o for dol
m'ki- mi me - o for dol
m'ki mi me - o for dol
o for do l me ash po s jorim ev ion
meash - pos jo - rim ev jon
meash pos jo - rim ev jon
meash pos jo - rim ev jon
m'ki - mim' ki - mime o - for do - lme ash pos jo rim

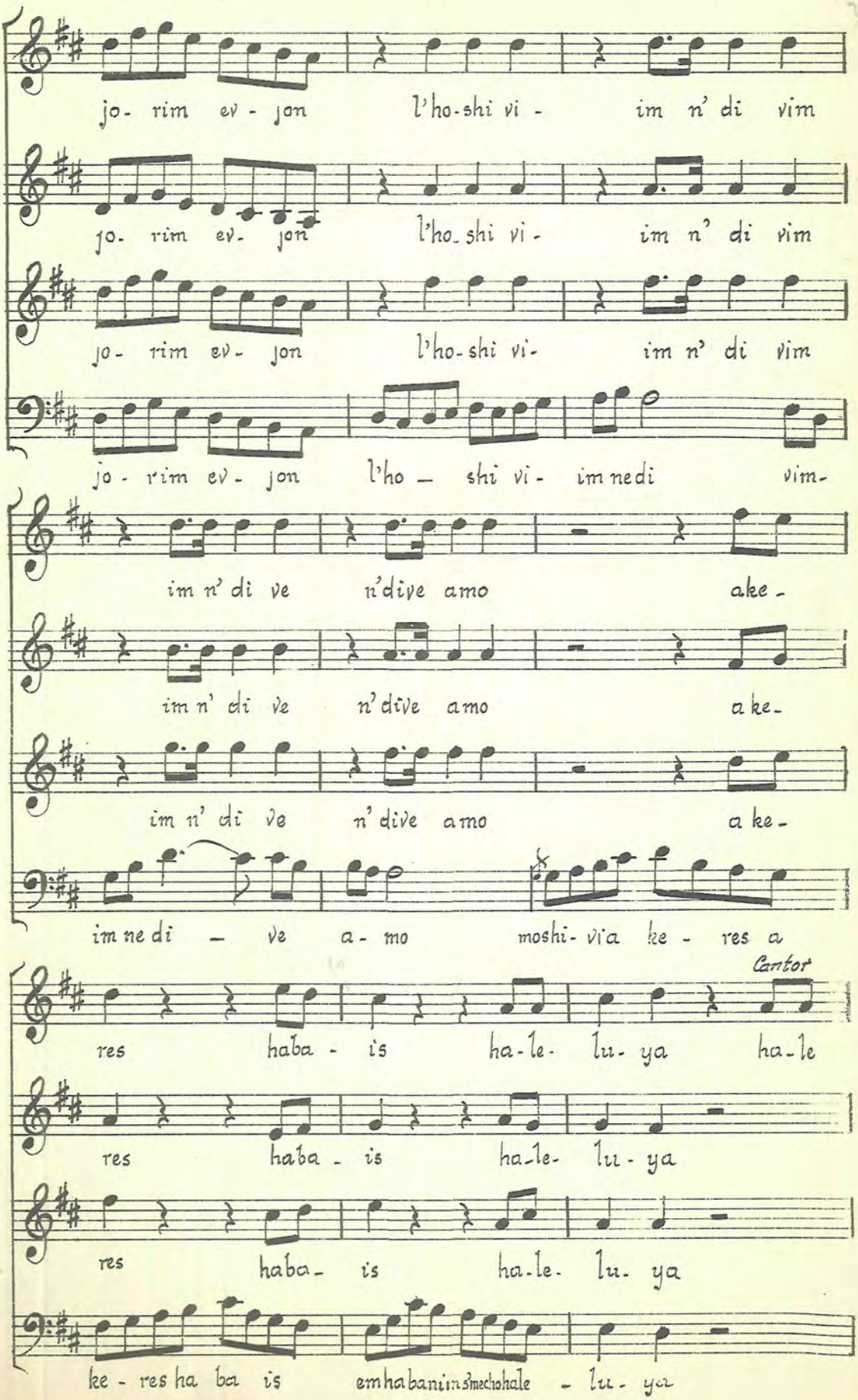
jo- rim ev - jon l'ho-shi vi - im n' di vim
jo- rim ev- jon l'ho- shi vi - im n' di vim
jo- rim ev- jon l'ho-shi vi- im n' di vim
jo - rim ev- jon l'ho — shi vi- im ne di vim-
im n' di ve n'dive amo ake-
im n' di ve n'dive amo ake-
im n' di ve n' dive amo a ke-
im ne di — ve a- mo moshi- via ke - res a
Cantor
res haba - is ha-le- lu- ya ha-le
res haba - is ha-le- lu - ya
res haba- is ha-le- lu- ya
ke - res ha ba is emhabanim3mechshale - lu- ya

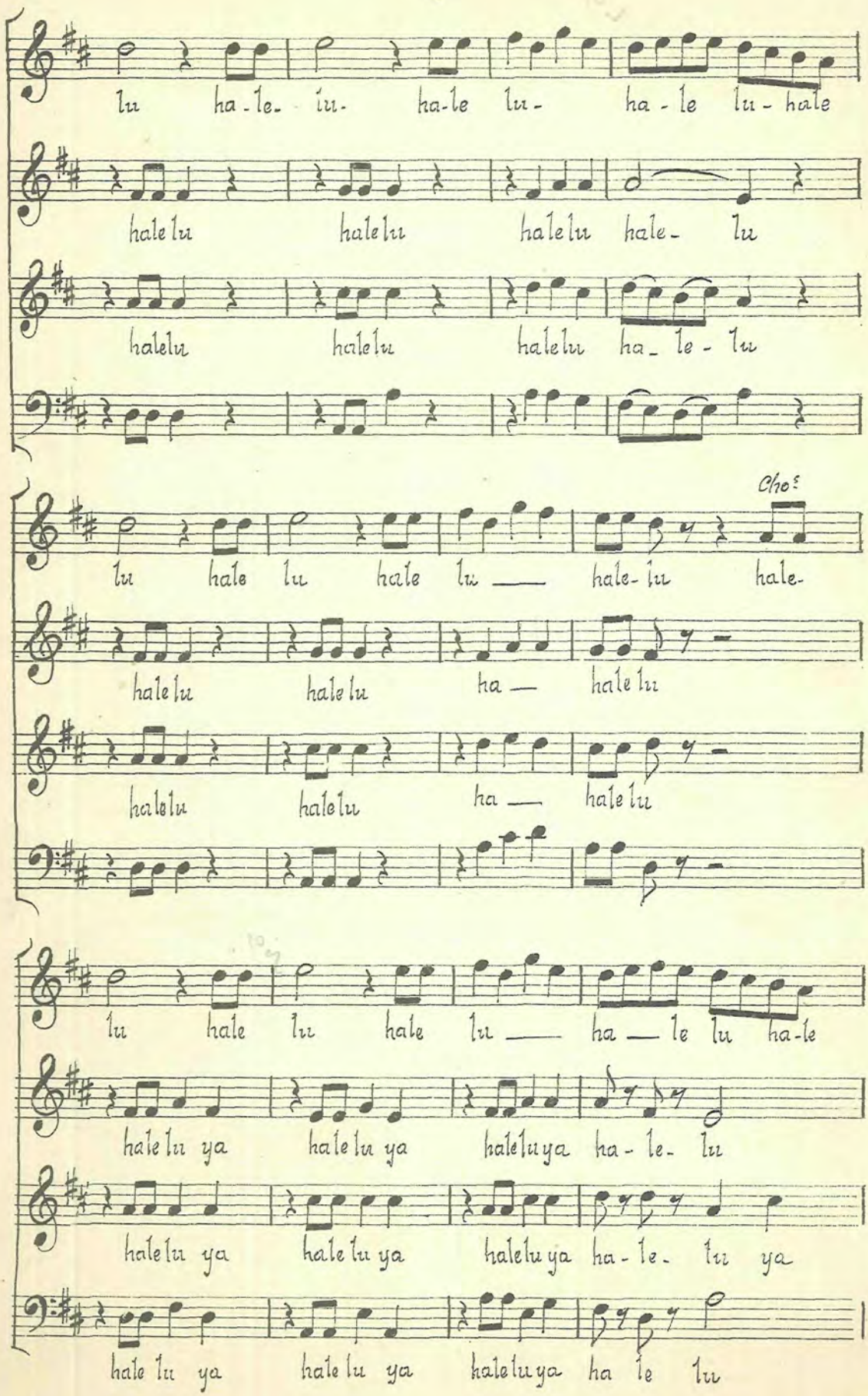
lu ha-le- lu- ha-le lu- ha-le lu-hale
halelu halelu halelu hale- lu
halelu halelu halelu ha- le- lu
Chos
lu hale lu hale lu ___ hale- lu hale-
halelu halelu ha ___ halelu
halelu halelu ha ___ halelu
lu hale lu hale lu ___ ha ___ le lu ha-le
halelu ya halelu ya halelu ya ha-le- lu
halelu ya halelu ya halelu ya ha-le- lu ya
halelu ya halelu ya halelu ya ha le lu

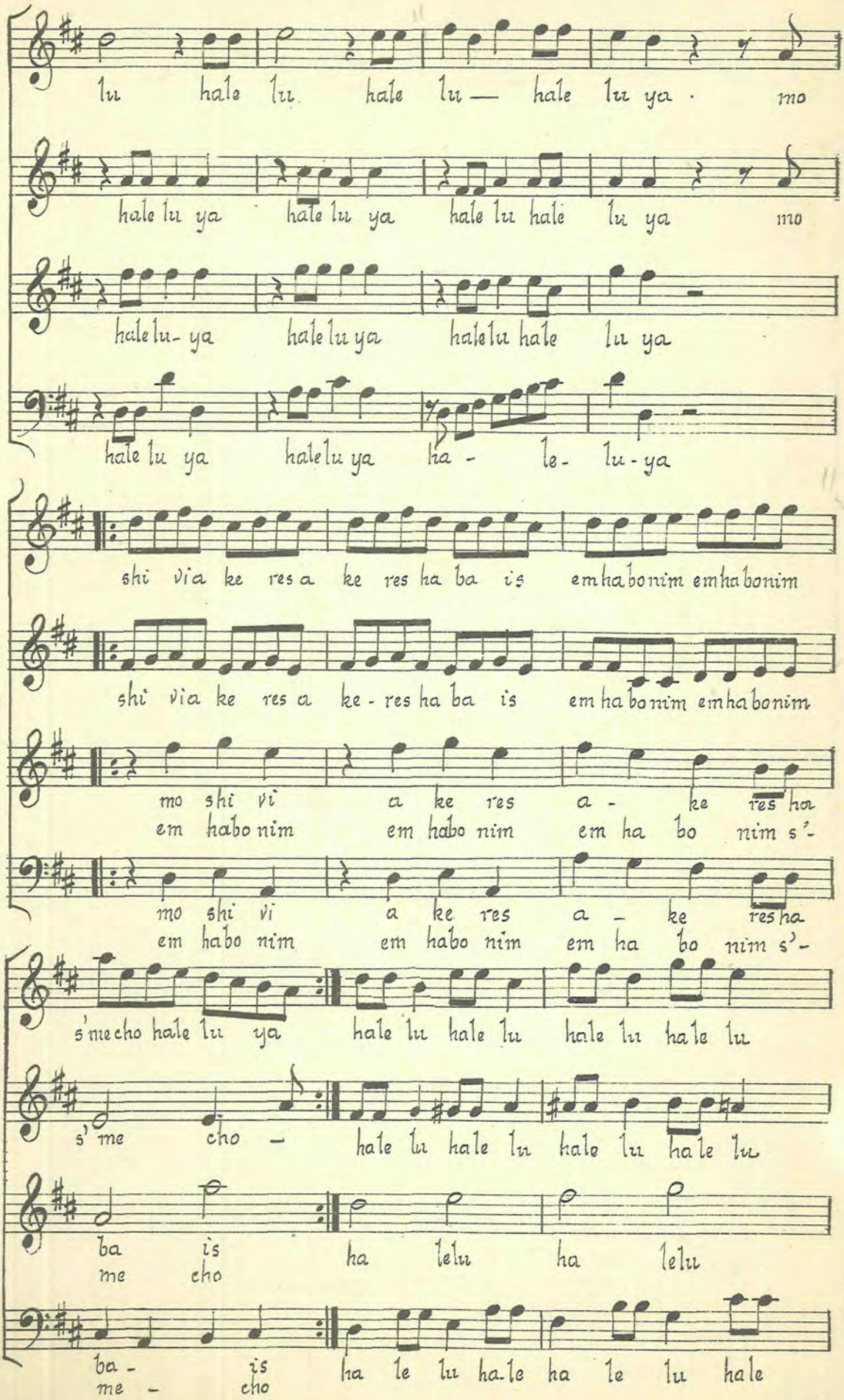
lu hale lu hale lu — hale lu ya · mo
hale lu ya hale lu ya hale lu hale lu ya mo
hale lu- ya hale lu ya hale lu hale lu ya
hale lu ya hale lu ya ha - le- lu - ya
shi via ke res a ke res ha ba is em ha bo nim em ha bo nim
shi via ke res a ke - res ha ba is em ha bo nim em ha bo nim
mo shi vi a ke res a - ke res ha
em habo nim em habo nim em ha bo nim s'-
mo shi vi a ke res a - ke res ha
em habo nim em habo nim em ha bo nim s'-
s'me cho hale lu ya hale lu hale lu hale lu hale lu
s' me cho - hale lu hale lu hale lu ha le lu
ba is ha lelu ha lelu
me cho
ba - is ha le lu ha-le ha le lu hale
me - cho

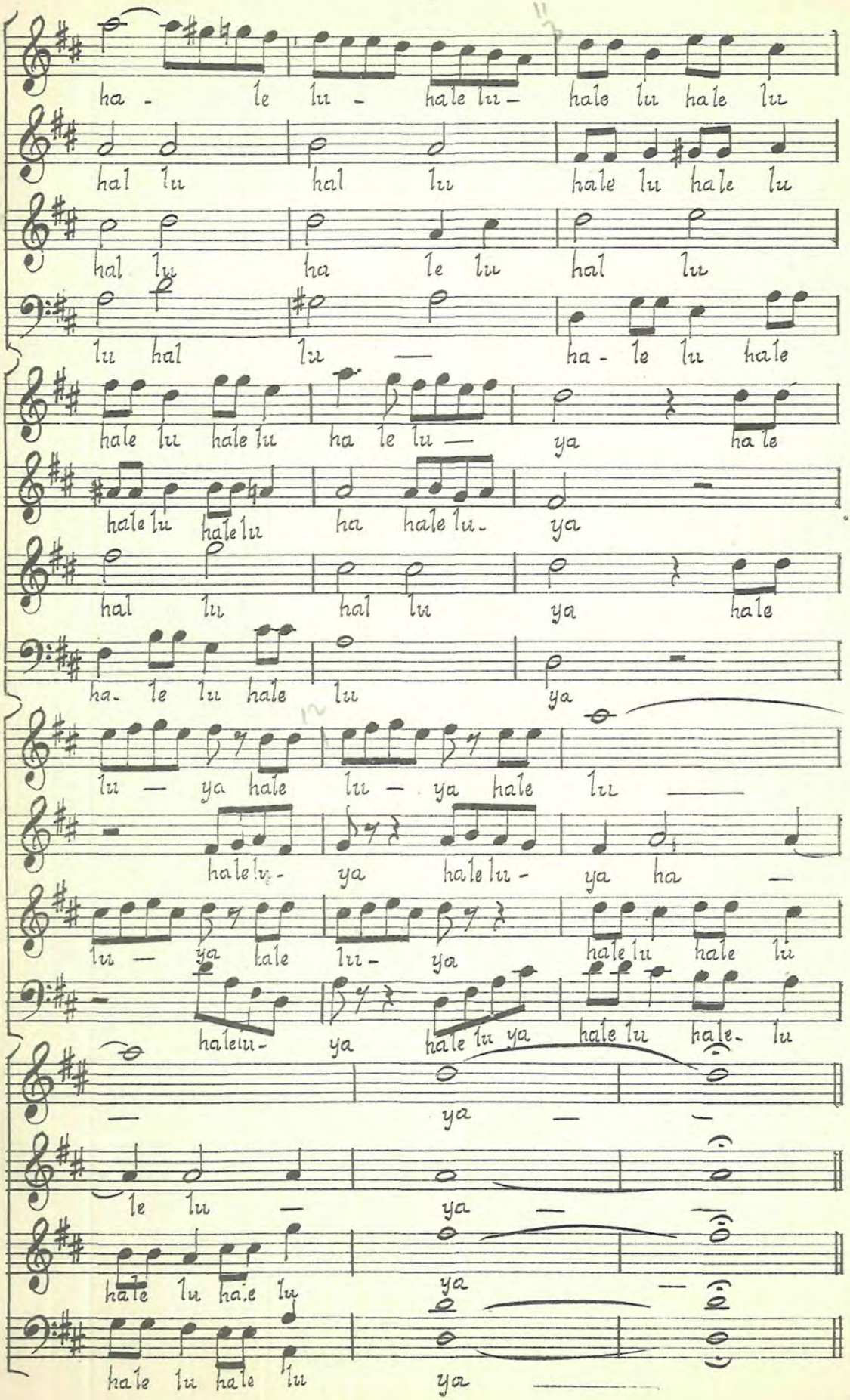
ha - le lu - hale lu - hale lu hale lu
hal lu hal lu hale lu hale lu
hal lu ha le lu hal lu
lu hal lu — ha - le lu hale
hale lu hale lu ha le lu — ya ha le
hale lu hale lu ha hale lu - ya
hal lu hal lu ya ha le
ha - le lu hale lu ya
lu — ya hale lu — ya hale lu —
hale lu - ya hale lu - ya ha —
lu — ya hale lu - ya hale lu hale lu
hale lu - ya hale lu ya hale lu hale - lu
— ya — —
le lu — ya —
hale lu hale lu ya —
hale lu hale lu ya

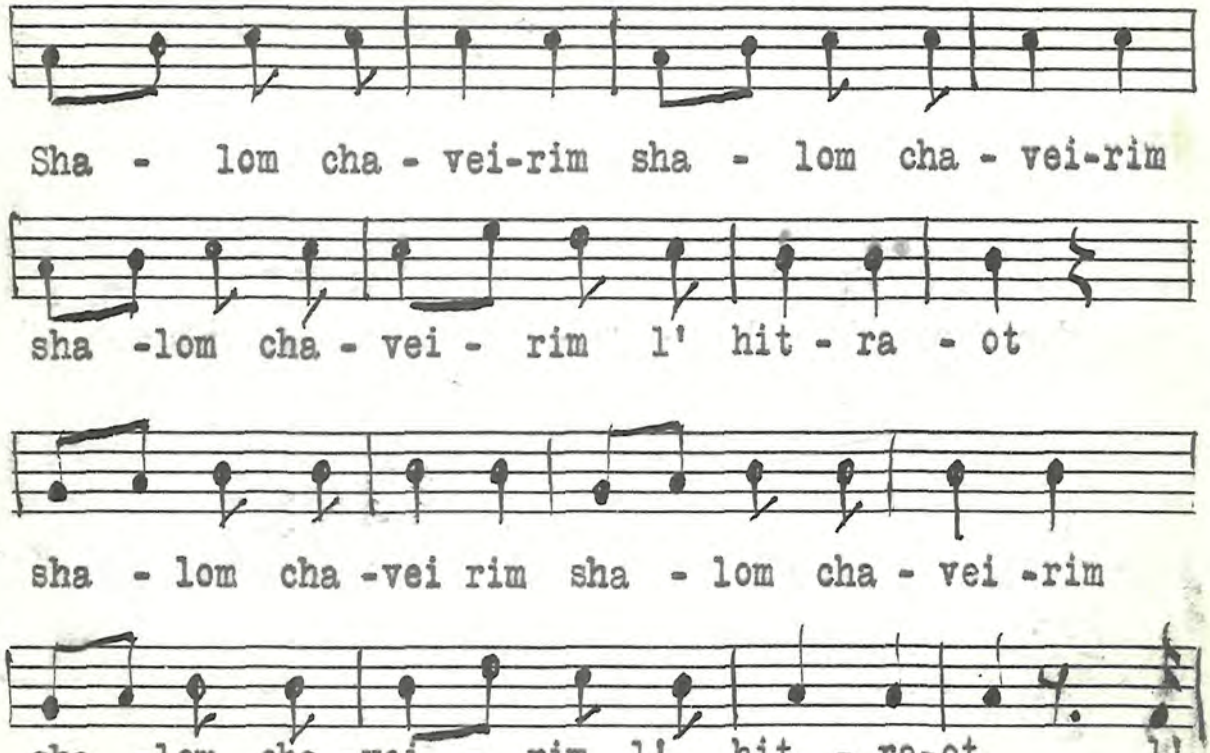
Sha - lom cha - vei-rim sha - lom cha - vei-rim
sha -lom cha - vei - rim l' hit - ra - ot
sha - lom cha -vei rim sha - lom cha - vei -rim
sha -lom cha -vei - rim l' hit - ra-ot l'

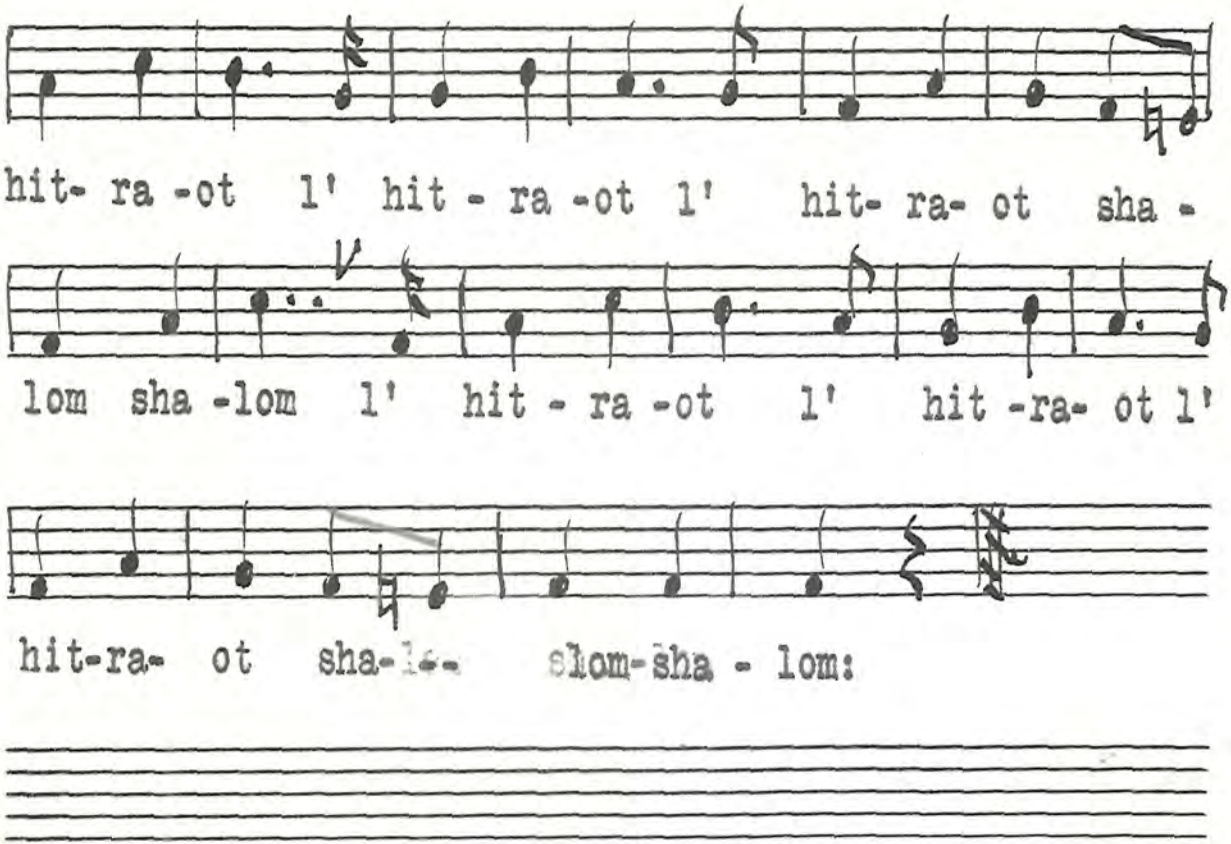
hit- ra -ot l' hit - ra -ot l' hit- ra- ot sha -
lom sha -lom l' hit - ra -ot l' hit -ra- ot l'
hit-ra- ot sha-lom shom-sha - lom:

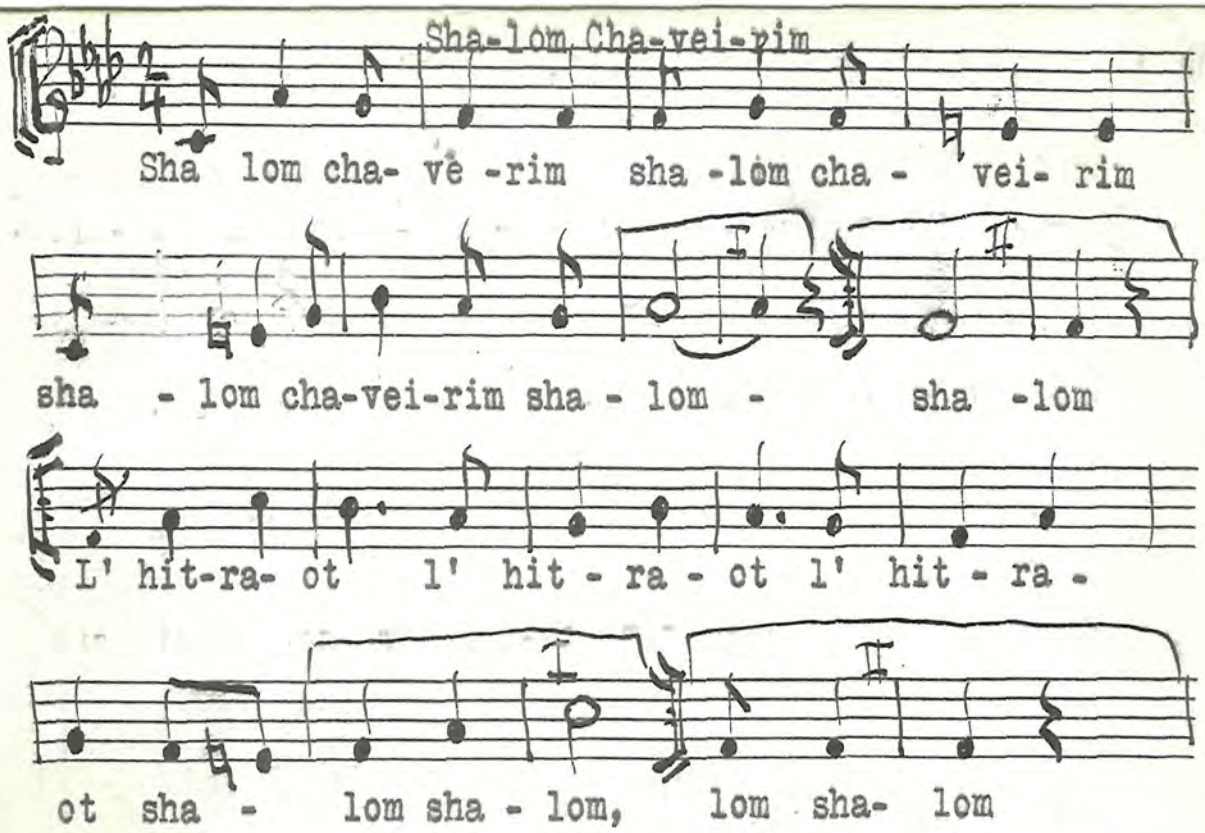
Sha-lom Cha-vei-rim
Sha lom cha- vè -rim sha -lom cha - vei- rim
I
II
sha - lom cha-vei-rim sha - lom - sha -lom
L' hit-ra- ot l' hit - ra - ot l' hit - ra -
I
II
ot sha - lom sha - lom, lom sha- lom

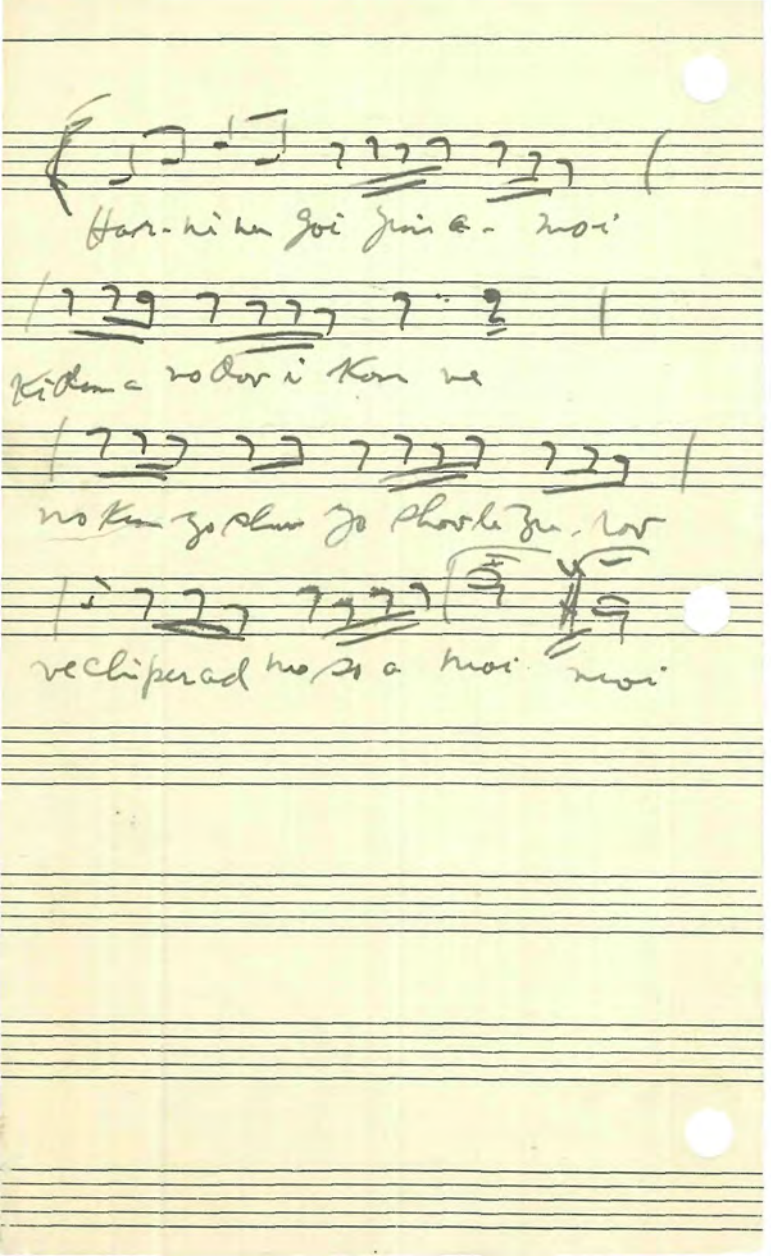

Har-ni-nu goi gim a- moi

Ki-dem a vo-dov i kon ve

no-kem zo-shov zo shov-le zu-rov

ve-chi-per ad mo-so a moi moi

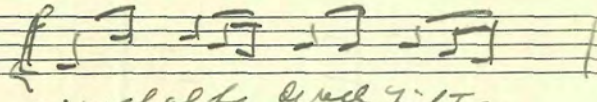

mi nach al ha de rech yish Te -

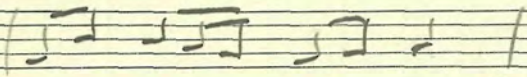

al ke z al ken yo rim rosh

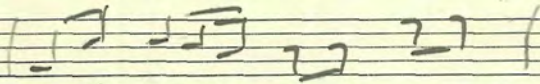

mi na Chal ba de rech yish te

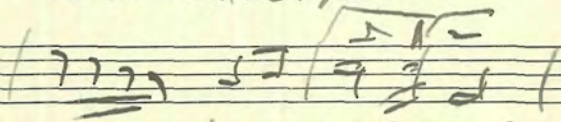

al - ken yo rim rosh rosh

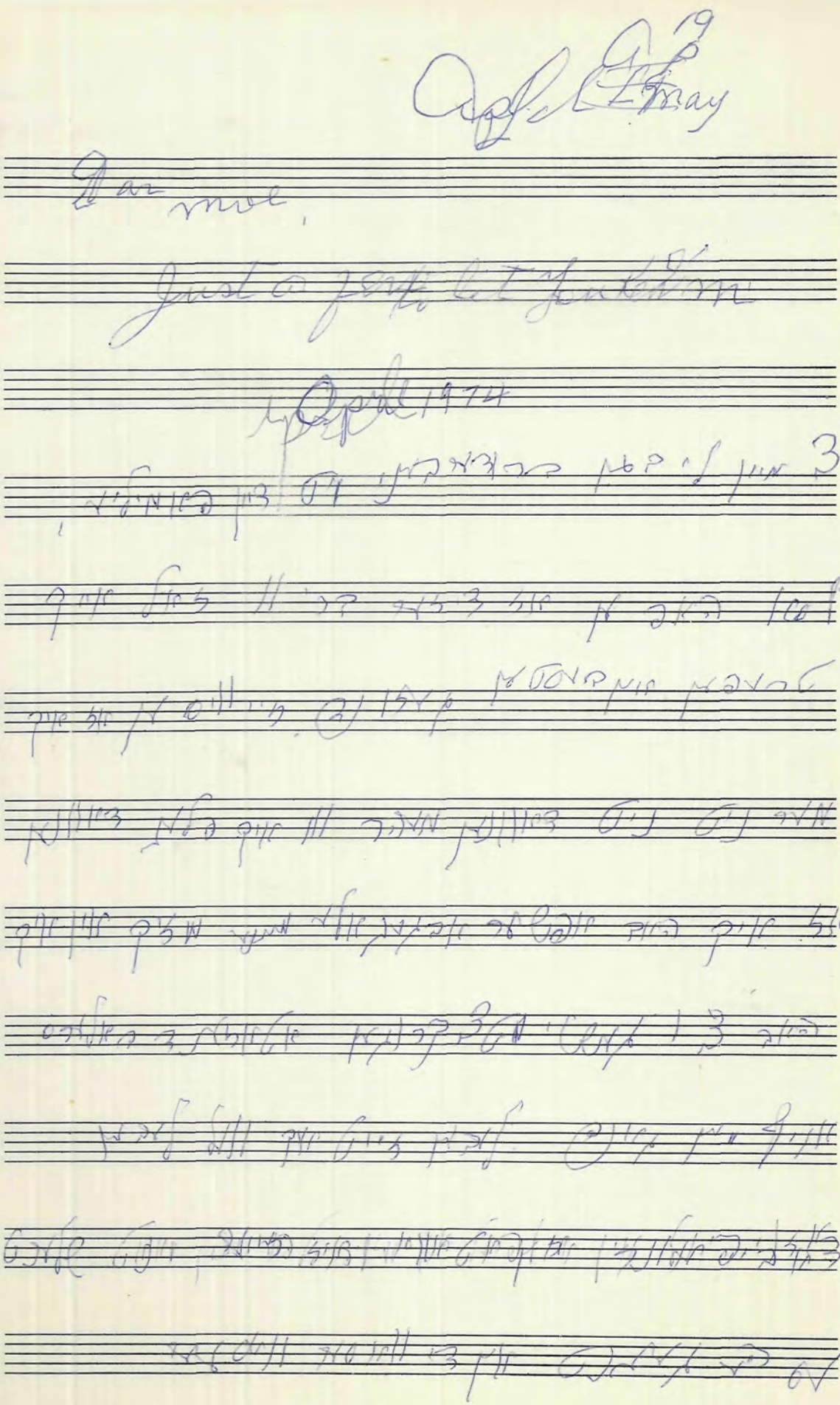

PASSANTINO BRANDS NUMBER 5
12 Stave Octavo

April -19 19-8

Dear Moe Inyd Know 19 . I Sony

5

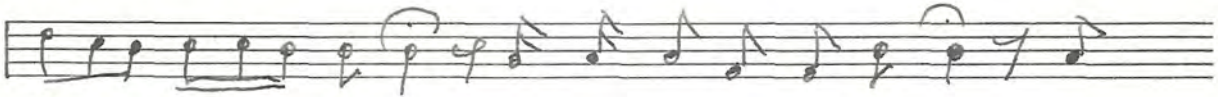

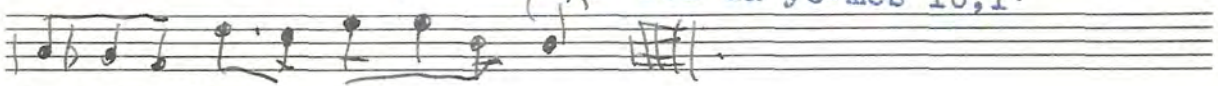

I אלו דברים

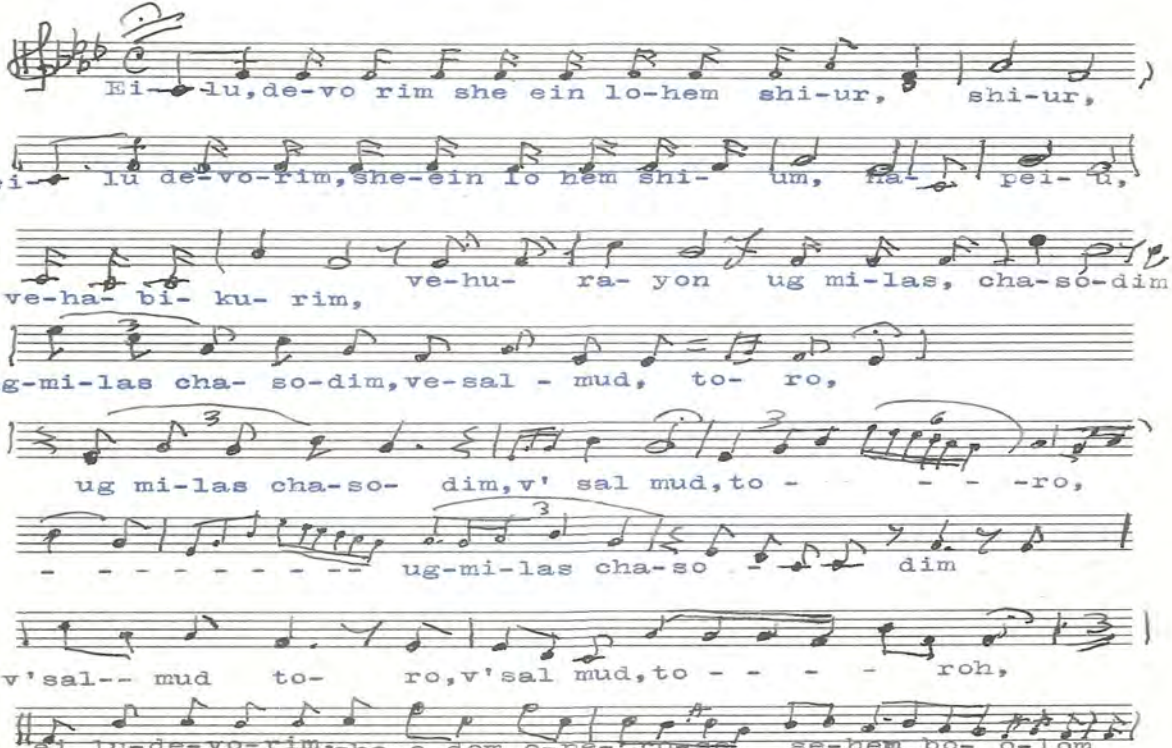
Ei-lu, de-vo rim she ein lo-hem shi-ur, shi-ur,
ei- lu de-vo-rim, she-ein lo hem shi- um, ha- pei- u,
ve-ha- bi- ku- rim, ve-hu- ra- yon ug mi-las, cha-so-dim
ug-mi-las cha- so-dim, ve-sal - mud, to- ro,
ug mi-las cha-so- dim, v' sal mud, to - - - -ro,
- - - - - - - - - - ug-mi-las cha-so - dim
v'sal-- mud to- ro, v'sal mud, to - - - - roh,
ei lu-de-vo-rim, she-o-dom, o-pe- se-hem bo- o-lom

2.

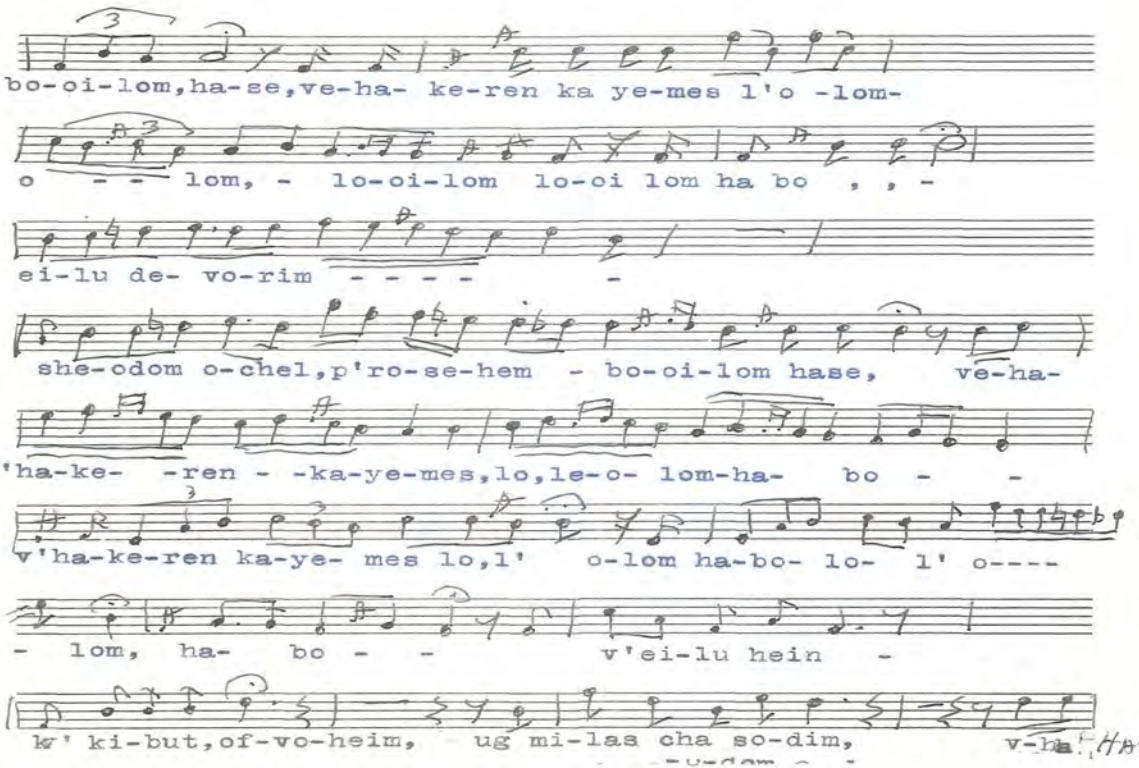
bo-oi-lom,ha-se,ve-ha- ke-ren ka ye-mes l'o -lom-
o - - - lom, - lo-oi-lom lo-oi lom ha bo , , -
ei-lu de- vo-rim - - - - -
she-odom o-chel,p'ro-se-hem - bo-oi-lom hase, ve-ha-
v'ha-ke- -ren - -ka-ye-mes,lo,le-o- lom-ha- bo - -
v'ha-ke-ren ka-ye- mes lo,l' o-lom ha-bo- lo- l' o----
- lom, ha- bo - - v'ei-lu hein -
4/4
k' ki-but,of-vo-heim, ug mi-las cha so-dim, v-ha-

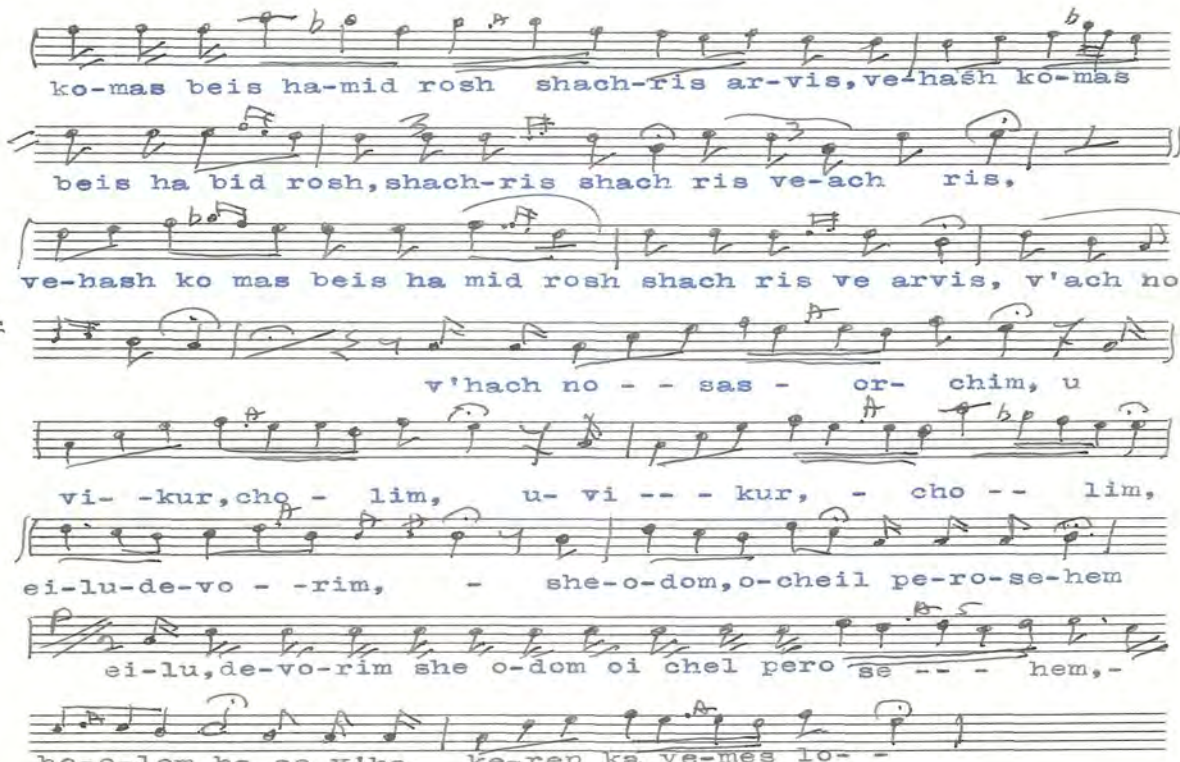
ko-mas beis ha-mid rosh shach-ris ar-vis, ve-hash ko-mas
beis ha bid rosh, shach-ris shach ris ve-ach ris,
ve-hash ko mas beis ha mid rosh shach ris ve arvis, v'ach ho
v'hach no - - sas - or- chim, u
vi- -kur, cho - lim, u- vi -- - kur, - cho -- lim,
ei-lu-de-vo - -rim, - she-o-dom, o-cheil pe-ro-se-hem
ei-lu, de-vo-rim she o-dom oi chel pero se -- - hem,-
bo-o-lom, ha-se, v'ha ke-ren ka ye-mes lo- -

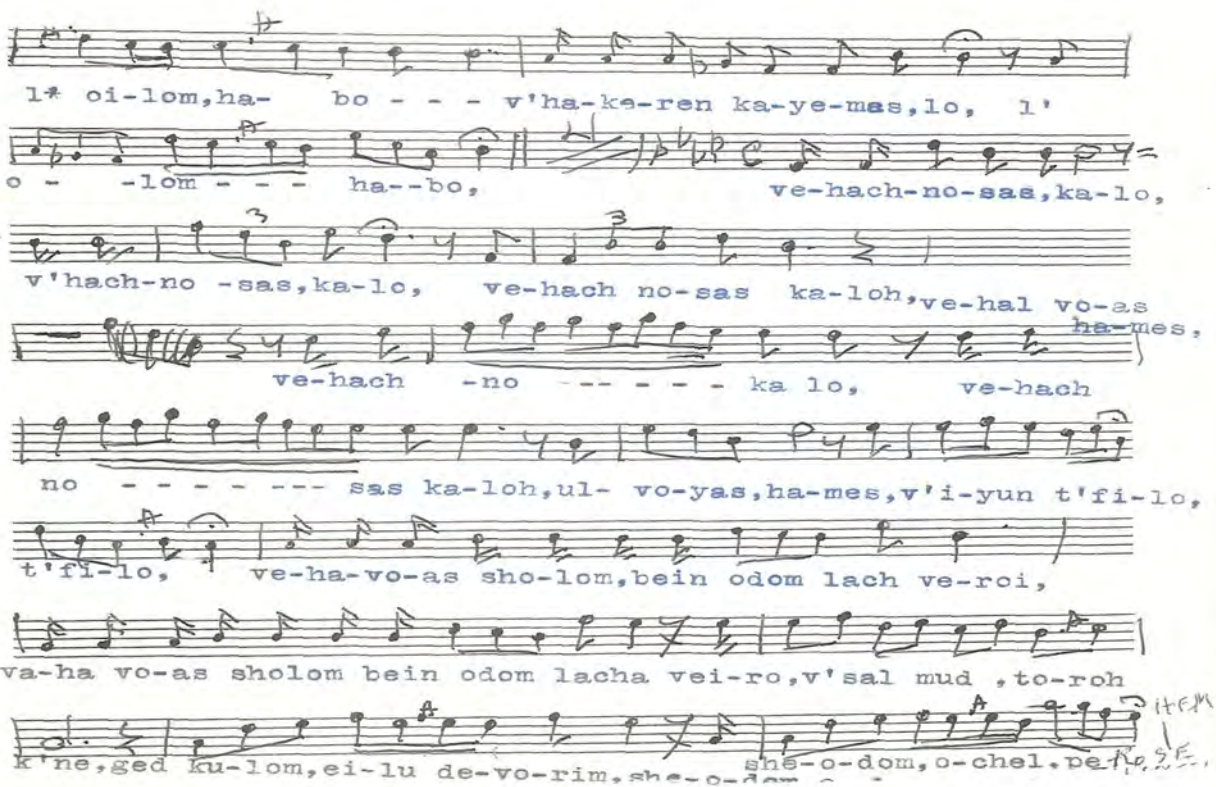
l'olom, ha- bo - - - v'ha-ke-ren ka-ye-mas, lo, l'
o - -lom - - - ha--bo, ve-hach-no-sas, ka-lo,
v'hach-no -sas, ka-lo, ve-hach no-sas ka-loh, ve-hal vo-as
ha-mes,
ve-hach -no -- - - - - ka lo, ve-hach
no - - - - - --- sas ka-loh, ul- vo-yas, ha-mes, v'i-yun t'fi-lo,
t'fi-lo, ve-ha-vo-as sho-lom, bein odom lach ve-roi,
va-ha vo-as sholom bein odom lacha vei-ro, v'sal mud , to-roh
k'ne, ged ku-lom, ei-lu de-vo-rim, she-o-dom, o-chel, pe
she-o-dom, o-chel, pe

בעולם הזה

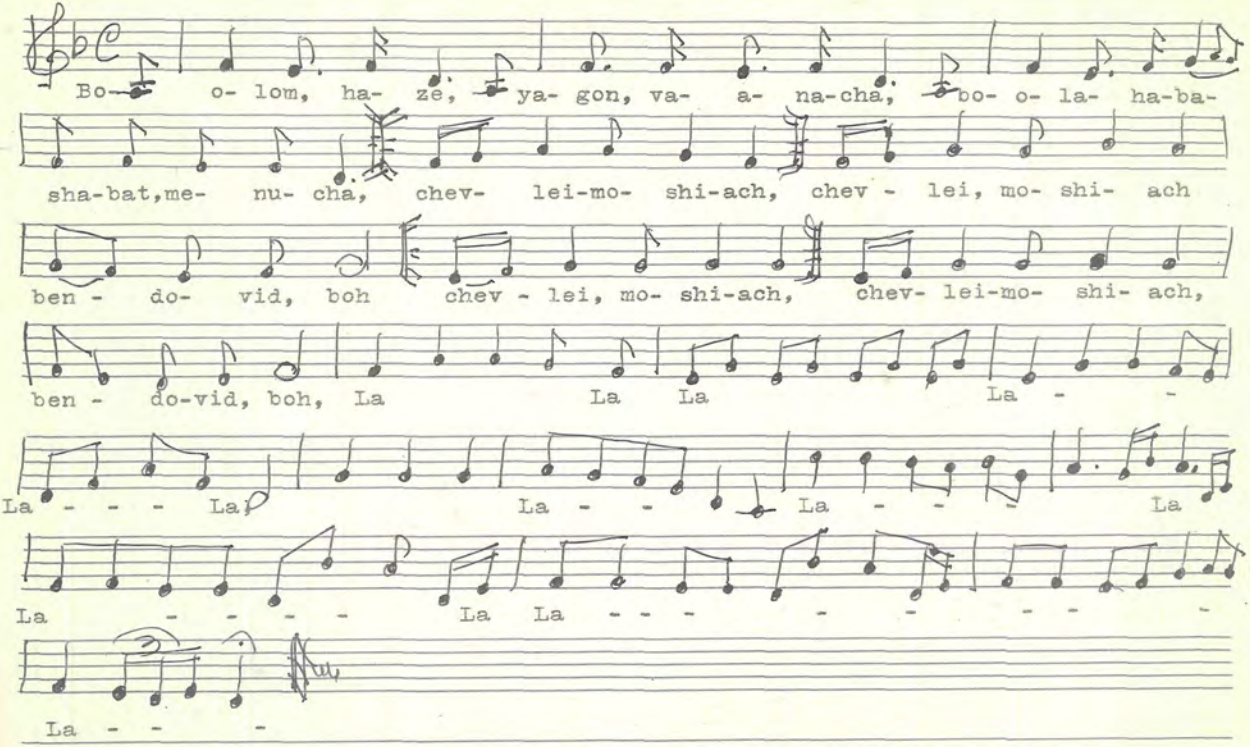
Bo- o- lom, ha- ze, ya- gon, va- a- na-cha, bo- o- la- ha-ba-
sha-bat, me- nu- cha, chev- lei-mo- shi-ach, chev - lei, mo- shi- ach
ben - do- vid, boh chev - lei, mo- shi-ach, chev- lei-mo- shi- ach,
ben - do-vid, boh, La La La La - -
La - - - - La La - - - La - - - La
La - - - - - La La - - - - - - - - -
La - - -

AL HANISIM.

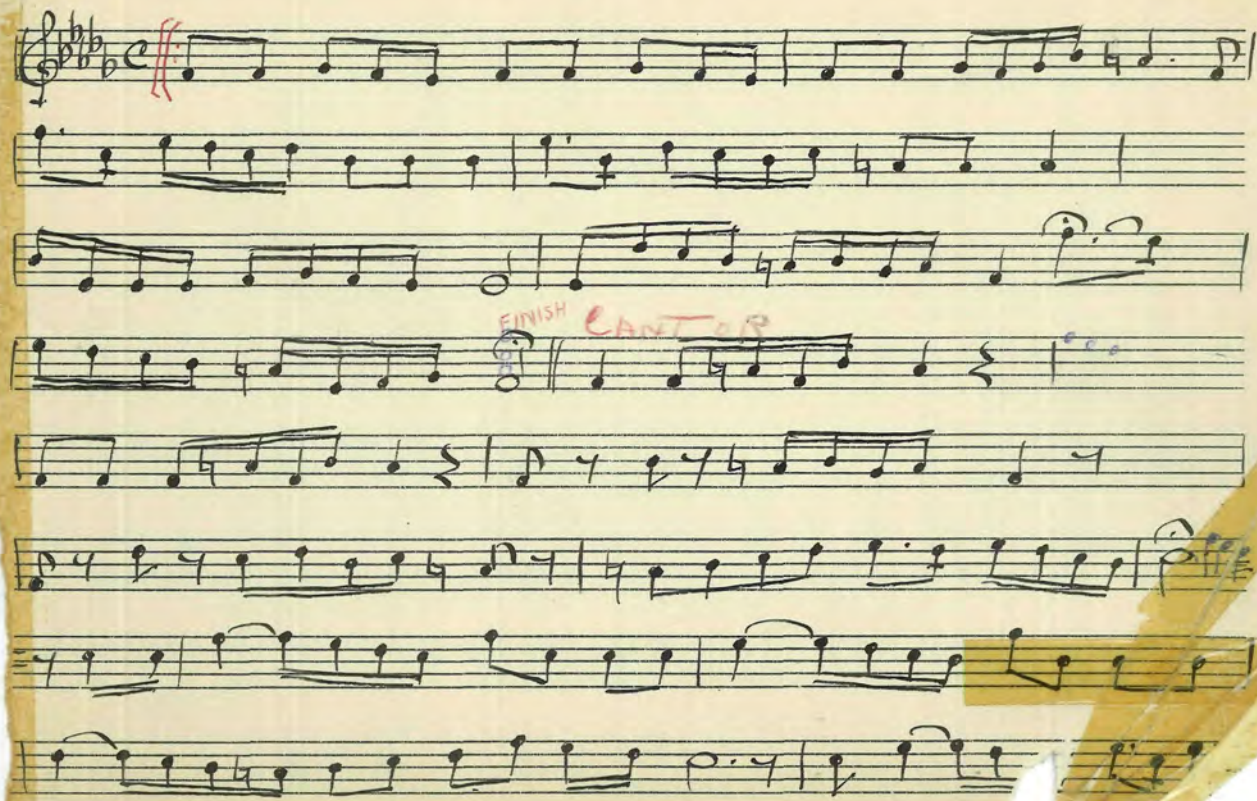

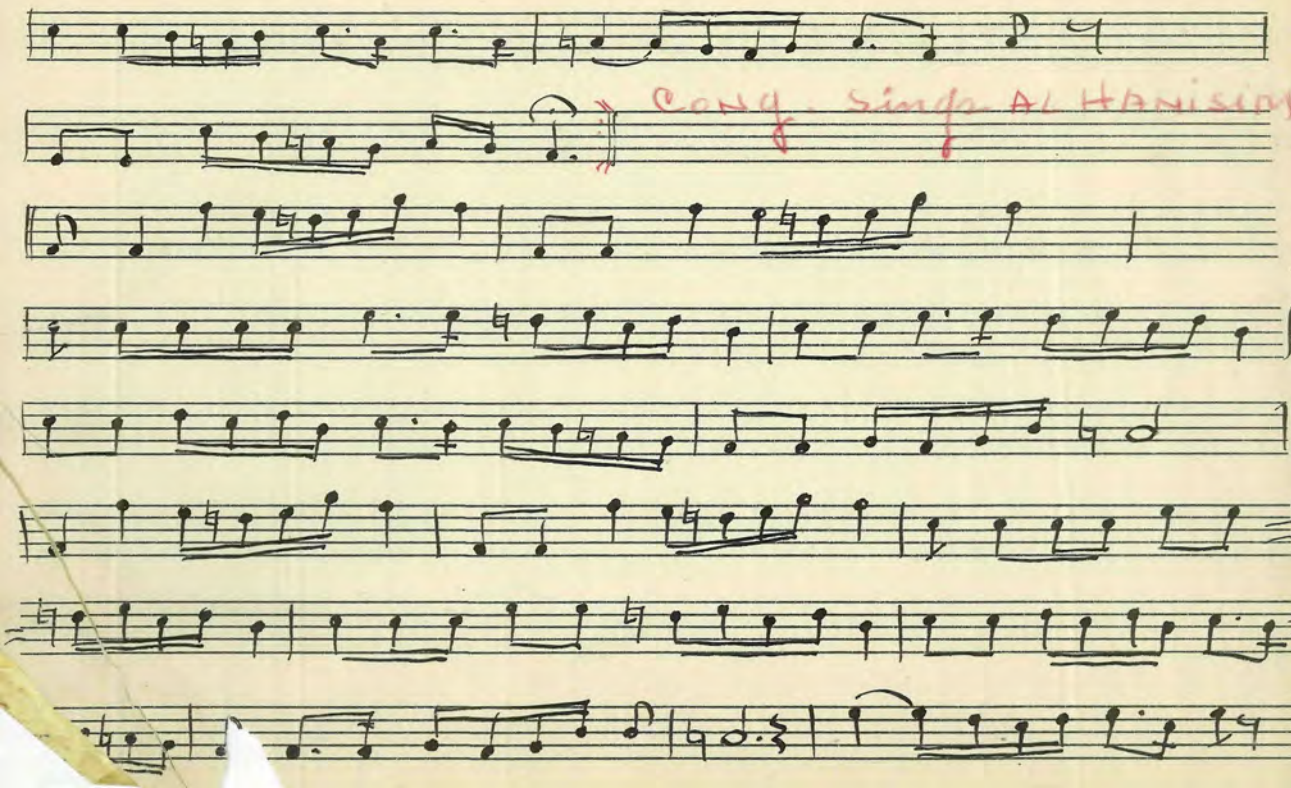
Cond. sings AL Harmision

3.

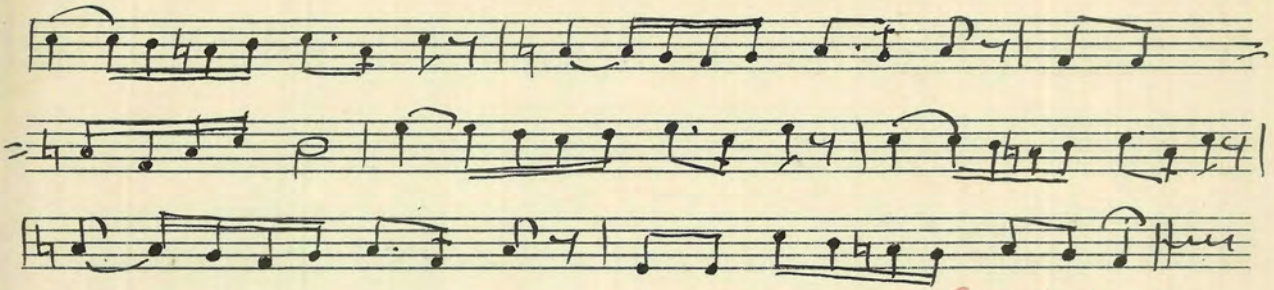
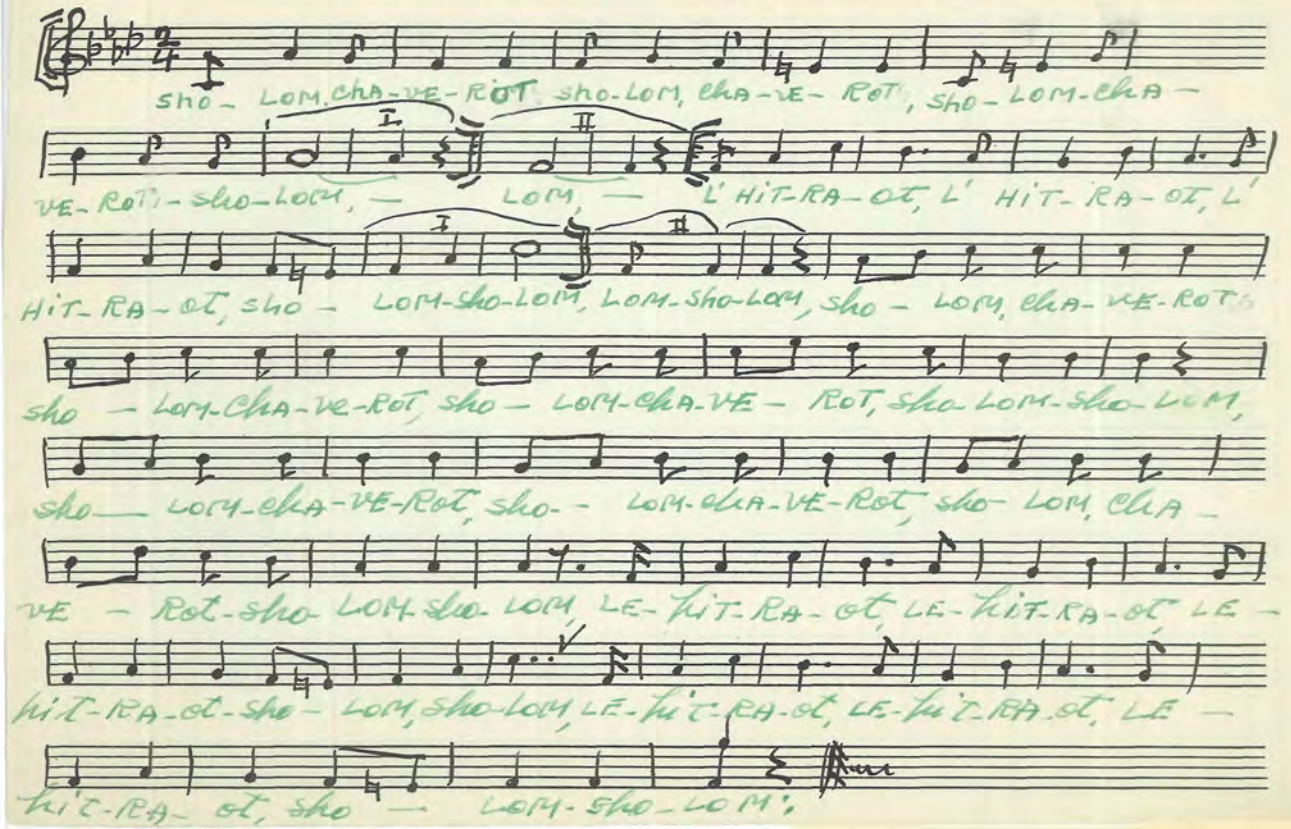
. ShoLoM ChaVeRoT.